"All the News That's Fit to Print."

The New York Times.

THE WEATHER
Fair and cooler today; fair tomorrow.
Temperature yesterday—Max. 80, min. 67.
U. S. Weather Forecast—For details see Page 42.

Copyright, 1929, by The New York Times Company.

VOL. LXXVIII....No. 26,105 ★★★★ NEW YORK, MONDAY, JULY 15, 1929. TWO CENTS In Greater New York Within 200 Miles | THREE CENTS Except 7th and 8th Postal Zones | FOUR CENTS Elsewhere

WALKER COMMITTEE OF 682 WILL ASK HIM TO RUN AGAIN; HE MAY DECIDE THURSDAY

HECKSCHER HEADS GROUP

Wants Mayor to Carry Out 'Unsurpassed' Program of Public Works.

MOVE IS NON-PARTISAN

Smith, Former Mitchel Backers and Business Leaders Are Among Members.

CIVIC WORKERS INCLUDED

Mrs. F. D. Roosevelt and Mrs. J. F. Curry Listed—Delegation to Go to City Hall.

A citizens' committee of 682 men and women, including Alfred E. Smith, Mrs. John F. Curry, wife of the Tammany Hall chieftain, and a host of persons prominent in the business, and political life of the city, will ask James J. Walker on Thursday to run again for Mayor. It is understood that the Mayor will take advantage of this opportunity to make formal declaration of his candidacy.

The committee is headed by August Heckscher, who announced the plans yesterday, and it contains an imposing list of names in its membership drawn from leaders in almost every walk of life in New York. While the membership is predominantly Democratic, the list contains numerous persons who in the past have been the life of fusion movements in the city as well as some Republicans.

The petition to Mayor Walker and his reply will be made in the chamber of the Board of Estimate in the City Hall from 12 to 1 P. M. Thursday, and will be broadcast over WEAF. Mr. Heckscher will read the committee's plea.

Group Called Non-Partisan.

Mr. Heckscher, in making public the committee's plans, termed it a non-partisan group desirous of having Mr. Walker as Mayor for another four years so that he might "complete the unsurpassed constructive program of public improvements which is now under way." Mr. Heckscher pointed out that of the officers of the group, he as chairman and Guy Van Amringe as secretary were both Republicans, and that Bernard F. Gimbel, the treasurer, was a Democrat.

The inclusion of former Governor Smith's name constitutes a public commitment by the outstanding Democrats of the city to the cause of electing Mr. Walker for another four years. While there had never been any real doubt that Mr. Smith would back the Mayor, placing of his name on the list is an "on-the-record" declaration bringing his support of Mr. Walker into the open. Mrs. Smith and a daughter, Mrs. Catherine Smith Quilinan, are also on the committee.

While Edward J. Flynn and John H. McCooey, the Bronx and Brooklyn chieftains, are not represented, practically every other group in the party has a member on the committee, and it is well known that Mr. Flynn and Mr. McCooey are for Mr. Walker.

The committee also includes such friends of Mr. Smith as William F. Kenny and James J. Riordan. Besides Mrs. Curry and Miss Veronica Curry, a daughter, are named Mrs. James A. Foley, wife of the Surrogate, a power in the Tammany organization. Mrs. Franklin D. Roosevelt, wife of the Governor, is a member.

Mitchel Backers Listed.

The committee numbers among its members those representatives of fusion movements which in the past were opposed to Tammany. Included among these men, who were backers of the late John Purroy Mitchel, are Robert Adamson, former Fire Commissioner, and Frank L. Polk, former corporation counsel. Also it contains such former supporters of John F. Hylan as Philip Berolheimer, who served as City Chamberlain, and Barron G. Collier.

Merchants like Samuel W. Reyburn of Lord & Taylor, Franklin Simon and Philip Le Boutillier are included; theatrical and moving picture leaders such as Jesse Lasky, David Belasco, George M. Cohan, Adolph Zukor, A. L. Erlanger and Lee Shubert; civic leaders like Mrs. Sidney C. Borg; bankers such as Jules Bache, Robert Lehman and J. W. Harriman. Others are Charles Dana Gibson and Dudley Field Malone.

A delegation of about 200 of the membership will go to the City Hall on Thursday. Former Governor Smith, it is believed, will not be able to attend the ceremonies. Mr. Heck-

Continued on Page Ten.

FLY TO ALBANY—Seaplane over Manhattan 35 minutes. Coastal Airways, Inc., Bry. 4156.—Advt.

Today Is St. Swithin's Day; Six Weeks' Weather in Doubt

Today is St. Swithin's Day. According to tradition, it brings a crisis in weather conditions, for a legend concerning the ninth-century English ecclesiastic says that if it rains on July 15 it will rain every day thereafter for forty days. Figures compiled by weather experts for many years, however, have failed to agree with the formula.

St. Swithin was buried near his church in Winchester, but a century later his body was exhumed and buried inside the church. According to the legend, the ceremony, which was to have taken place on July 15, was delayed by violent rains which continued for forty days.

SKYSCRAPER TO RISE IN 5TH AV. AT 42D ST.

W. J. Salmon to Erect 58-Story Office Building at Northwest Corner, Opposite Library.

READY IN THE FALL OF 1930

Structures on Site, Including Former Hotel Bristol, Will Be Razed in 90 Days.

A 58-story office building is to be erected at the northwest corner of Fifth Avenue and Forty-second Street, opposite the New York Public Library, according to an announcement yesterday by Walter J. Salmon, real estate operator and builder, who has just leased the site.

The proposed skyscraper will be one of the tallest in Fifth Avenue and will rise 625 feet above the street. It is being financed by Halsey, Stuart & Co. Inc., and Redmond & Co., bankers. The eight-story Bristol Building, formerly the Hotel Bristol, and adjoining structures will be demolished in about ninety days.

No Estimate of Cost Given.

Although the preliminary plans have been prepared, no estimate of the cost of the building was made. Tenants in the Bristol and adjoining buildings must receive thirty days' notice to vacate, it was said at the offices of Halsey, Stuart & Co., Inc. The construction schedule calls for completion of the skyscraper in the Fall of 1930. Shreve, Lamb & Harmon are the architects. The building contract probably will be let to Charles T. Wills, Inc., the announcement said.

One of the busiest locations in Manhattan, the site has an unimproved land value per front foot on Fifth Avenue of $28,000, which Mr. Salmon said is exceeded only by the $30,000 per front-foot value assigned by the tax records to the plot at 1 Wall Street, corner of Broadway. The site just leased by Mr. Salmon has a frontage of 100 feet on Fifth Avenue, occupying half the block to Forty-third Street and extends about 206 feet in Forty-second Street.

In the set-back style of architecture the new fifty-eight-story structure will conform in general structural outline to the Lefcourt-National Building at Fifth Avenue and Forty-third Street and other lofty Fifth Avenue structures, as well as the new Lincoln and Chanin buildings in the area just to the east.

Stores on Street Level.

The plans call for stores on the ground floor, with provision for banking quarters, two stories high, on the second floor level. The building will have a total rentable area of about 450,000 square feet, exclu-

Continued on Page Three.

New York Broker Robbed of $47,000 in Gems In Third Hotel Robbery at Asbury Park

Special to The New York Times.

ASBURY PARK, N. J., July 14.—The third serious hotel robbery of the season confronted the police here today, when Mr. and Mrs. David Millar of Brooklyn reported the theft of $47,000 worth of jewels from a closet in their suite at the Monterey Hotel. Both the other robberies occurred on May 28. On that date Dr. and Mrs. M. J. Sittenfield of 29 West Seventy-fourth Street, New York, lost $29,600 in gems, and Mr. and Mrs. Albert G. Kay of Chester, N. J., and Pittsburgh, Pa., lost jewels valued at $30,600.

The first two robberies occurred at the Berkeley-Carteret Hotel, just across the street from the Monterey. Chief of Police Horace L. Byram attributes all three to the same gang of hotel thieves.

Mr. Millar is a Produce Exchange broker, dealing in bags and burlaps. With Mrs. Millar he has been coming to Asbury Park for the Summer for many years. They have had the same suite at the Monterey for a decade.

Mr. and Mrs. Millar arrived here early in June for the season. Mrs. Millar brought most of her gems, keeping them in a metal box with a rough fabricated exterior, which failed to retain the impressions of fingerprints.

Before going for a stroll on the Boardwalk last night Mrs. Millar concealed the jewel box among some clothes in a closet in their two-room suite. She locked the closet door. The thieves were deprived of part of their loot by the fact that she was wearing about $20,000 in jewels when she went out.

Among the missing gems were a circular diamond pin, valued at $7,000; an eight-karat diamond solitaire ring, $4,000; pear shaped diamond ring, $3,000; bracelet set with diamonds and sapphires, $3,500; four bracelets at $2,500 each; ruby bracelet, $1,500; diamond and emerald bracelet, $3,000. Among the loot was also a pearl ring and an emerald and diamond ring, whose values were not disclosed, but which were estimated at more than $5,000 each. The jewels were insured for $45,000.

Mrs. Millar discovered her loss when she opened the box to replace the jewelry she had been wearing during the evening.

CLARKE DEPOSITORS TO GET NO PAYMENT FOR THREE MONTHS

Retired Blacksmith, 70, Ready to Return to Work, and Widow, 80, Now Has No Funds.

LIFETIME SAVINGS MELT

Prosecutor Hears Many Bitter Stories of Sudden Poverty—Creditors Meet Tonight.

The creditors of the bankrupt private banking partnership of Clarke Brothers were notified in a brief public report made yesterday by the Irving Trust Company, as Federal receiver, "to obviate as far as possible uncertainty," that nothing could be paid back before three months at the earliest.

The receiver also presented the result of an accounting ordered immediately after Clarke Brothers closed their doors two weeks ago, already published as a preliminary report, declaring that the eventual payments to the creditors might reach 25 cents on the dollar or might be as little as 5 cents.

"In the event that depositors who may be unfamiliar with bankruptcy matters receive offers for their claims," the receiver's report concluded, however, "the receiver recommends that they first consult a reputable attorney or their own bank before agreeing to sell them. This advice is given for the reason that while the receiver, with the information now at hand, does not believe that the realization to creditors will exceed 25 per cent, there is always the possibility of more favorable developments and a greater realization, although this seems unlikely at the present time."

Depositors Meet Tonight.

The news that nothing could be got out of the bank for three months was a further blow to the 3,000 depositors, the majority of whom had been induced to deposit their lifetime savings with Clarke Brothers by the offer of 5½ per cent interest.

A meeting of the depositors, who formed an organization last week called "Depositors of Clarke Brothers, Bankers, Association," will be held in the Aldermanic chamber of City Hall at 6:30 o'clock this evening to discuss the situation.

Their distress was revealed only partly at the hearings before the United States Commissioner last Thursday, resulting in indictments of the Clarke partners within two hours. For a week previously they had been coming in procession to the office of United States Attorney Tuttle, with horrified faces and tales of an old age suddenly left unprotected. Some were broken by the realization that their years of self-denial had been in vain. Others were

Continued on Page Eleven.

SOVIET MASSES CALL FOR DRASTIC ACTION ON CHINESE SEIZURE

Russian Workers Vote Protests —Siberia Floods Kremlin With Angry Telegrams.

ULTIMATUM GOES TO ENVOY

Nanking Hints It Was Unaware Manchurian Coup Was Planned —Army Being Disbanded.

Red Army Reported Massing On Frontier of Manchuria

TOKIO, Monday, July 15 (AP).—A Harbin dispatch to the newspaper Asahi today says that international railway traffic across the Manchuria-Soviet border has stopped and that the frontier is in a state of blockade.

Red troops are said to be concentrating near the border and activity of Soviet air forces was reported.

By WALTER DURANTY.
Wireless to The New York Times.

MOSCOW, July 14.—At last the Soviet people have "reacted" to the seizure of the Chinese Eastern Railway, and reacted in no uncertain manner. Despite the cautious manner in which the news was presented in Moscow, it raised a roar of indignant protest throughout the country. Workers' organizations everywhere, which are the very source of Soviet power, have voted protest resolutions demanding "decisive measures, vigorous action, the proper answer to aggression and due protection of Soviet rights."

No less significant is the varying tone of the Soviet press. The government organ Izvestiya publishes a dignified review of Russo-Chinese relations since 1924, stressing the Soviet's determination to treat China as an equal and its refusal to lose patience.

The article concludes with what is almost an appeal to the Chinese Government to see reason before it is too late and abandon the error of mistaking Soviet pacificism for weakness.

Other Papers More Fiery.

On the other hand, the popular newspaper The Moscow Worker, after a similar brief résumé of past events, speaks bluntly of "the mobilization of forces and the bringing to military preparedness of the laboring masses of the Soviet Union," and concludes: "The Soviet Government must not hesitate at the most extreme measures."

Here is the reaction of the Soviet people and here is the reason M. Karakhan's note of yesterday is not only a protest but an ultimatum also.

At the time of the sharp controversy in the Spring between Joseph Stalin and the Right it was evident that the victory of the Secretary General of the Communist party was not due to Machiavellian tactics or to his mastery of the Communist party machine, but was because his policy embodied the aims and wishes of the strongest and most active elements of the Russian nation, which he gauged correctly and the Right gauged wrongly.

In other words, M. Stalin is not Ivan the Terrible or Peter the Great, imposing his own will by divine decree, but the leader and mouthpiece of the Soviet peoples. That is the Kremlin's strength, but it means the Kremlin must listen to the nation's voice.

Siberia Apparently Aflame.

Dispatches from Siberia indicate that that section of the country is aflame. Chita reports the arrival of a trainload of Russian citizens who had been treated "like dogs" by the Chinese police in Manchuria, arrested without reason, separated from their families and expelled, leaving their wives and children to their fate.

To add insult to injury, the Chinese Consul in Chita is said to have sent a note to the local authorities demanding the dissolution of the Chi-

Continued on Page Four.

Beaches Thronged, Auto Travel Clogs Roads; Temperature Falls and Today Will Be Cooler

Although threatening skies caused a noticeable falling off in the size of the holiday crowds at Coney Island and the Rockaways yesterday, Long Beach and the New Jersey coast resorts all reported close to record-breaking attendance. More than 600,000 persons are said to have visited Long Beach, while throughout the day thousands poured into Long Branch, Asbury Park and Atlantic City.

Automobile traffic was unusually heavy. By 9 o'clock last night 32,265 cars had passed through the Holland Vehicular Tunnel, in both directions, and ferries across the Hudson and to Staten Island were doing capacity business.

Twenty motorcycle policemen employed recently by the Westchester County Park Commission were on duty along the Hutchinson River, Saw Mill River and Bronx River Parkways, and sought to speed up traffic by keeping slow-moving vehicles close to the curb.

Atlantic City reported an unusually large number of bathers. The temperature of the water there was 75 degrees, the warmest this season. At Asbury Park, Bradley Beach and Long Beach the bathing pavilions were jammed and life guards were kept busy handling the crowds. One drowning occurred at Orchard Beach, Pelham Bay Park. The body of an unidentified young man was recovered there by Stanley Baroinski of 943 East 221st Street. The dead youth was about 21 years old, 5 feet tall, and weighed about 133 pounds. He wore a white bathing shirt and blue trunks.

Members of the New Rochelle Harbor patrol searched Long Island Sound for twelve hours yesterday for the body of Milton Rabinowitz, 25 years old, a fisherman, of 118 White Oak Street, New Rochelle, whose abandoned boat was found earlier in the day near Ballany's Rock.

One victim of heat and ptomaine was reported in the city. He was James Johnson, 49, of 254 Ninth Avenue. He was sent to Bellevue Hospital. The maximum temperature yesterday was 86 degrees at 5:15 P. M. After that hour the thermometer started to drop suddenly, and by 10 P. M. was down to 78. Fair and cooler weather is promised today.

ONE POLISH FLIER KILLED, ONE HURT IN CRASH AND EXPLOSION AT AZORES; FRENCH AIRMEN RETURN, TELL OF STORM

COSTE DEFEATED BY WIND

Turned Back Near Azores When Fuel Fell Too Low to Cross the Sea.

AIRPLANE IN AIR 28 HOURS

Aviator Declares Disaster Was Certain if He Continued on Way to New York.

WILL ATTEMPT HOP AGAIN

Declares on Arrival at Paris He Learned Valuable Lessons for Next Attempt.

Special Cable to The New York Times.

PARIS, July 14.—Beaten back by a steady west wind, which sometimes reached great violence and forced them to use more fuel than they could afford, and discouraged by constant clouds, the French transatlantic fliers, Captain Dieudonné Coste and his navigator, Maurice Bellonte, turned back last night from near the Azores and reached Villacoublay Airdrome, the army landing field outside Paris, at 9:30 o'clock this morning (5:30 A. M. New York Time).

Except for wind and cloud conditions, this long-planned flight of the Frenchmen was faultless. Their take-off was excellent. They made a good average speed over the first part of their journey. They stayed in the air just twenty-eight hours and one minute, which under good weather conditions would have been nearly enough for their successful crossing, and they could easily have gone on longer. Their plane and engine proved fully equal to the task.

But they failed because of that west wind which has already baffled so many attempts to fly from Europe to America.

A quick measurement, made this morning by Captain Coste, showed he still had in his tanks more than 525 gallons of fuel when he landed at Villacoublay, though the Question Mark had flown 3,180 miles.

French comment, in general, was one of approval today for Captain Coste's decision to turn back after making a calm calculation of his narrowing chances for success.

"Perhaps it took more courage to make that decision than a foolhardy one to go ahead and meet almost certain death," says the Matin.

"Captain Coste's performance during his twenty-eight hours in the air, covering a distance of 3,120 miles, is not to be despised and it has given him a knowledge of the most practical kind for preparing any future attempt. A level-headed pilot should make his calculations closely and act upon them coolly without regard to spectacular appeal."

Dejected but Undaunted.

VILLACOUBLAY, France, July 14 (AP).—Dejected but undaunted, Captain Coste, France's premier airman, returned to his homeland today after a brave but futile attempt to span the Atlantic to New York.

Although the morale of the conqueror of the South Atlantic visibly was shaken, he showed not the slightest trace of physical fatigue from his twenty-eight hours' battle with the elements aloft, during which time he was not able to take his hands from his plane's controls for a single second.

As he stepped from his plane he turned to the small group which, warned by radio reports he would land at Villacoublay, had gathered.

"Don't cheer, boys," he said. "There is nothing to cheer about. We just missed out, that's all."

His remonstrances did not deter the handful of newspaper men, mechanics and spectators at the air field, which is four miles south of Versailles, from warm applause, however.

"Where are the Poles?" he asked them.

He was given information reaching here in the shape of rumors, later to be negatived by other reports of disaster, that they had been forced to land in the Azores, but had done so safely.

His face brightened and he remarked:

"They met the same stone wall we did."

Jean Lacoste, builder of the plane's Hispano Suiza motor, joined him and Captain Coste explained his failure.

"It was exactly 6:18 P. M., G. M. T. (1:18 P. M., E. S. T.), when he ran into the "stone wall," he said, and had to turn tail and run. He had then traveled nearly 1,500 miles from Le Bourget.

"We found our gas consumption mounting terribly," he said, "while

Continued on Page Two.

BETHESDA Natural Mineral Spring Water. For buoyant health—try it. Iolka.—Advt.

P. & A. Photo.

OCEAN FLIERS WHO MET DISASTER.
Major Casimir Kubala, at Left, Who Was Injured, and Major Ludwik Idzikowski, Who Was Killed in a Forced Landing of Their Plane on One of the Azores Group.

Coste Tells Story of Ocean Flight; Says 'It Is Tough Bone to Crack'

Strong Winds Force Gasoline Consumption Beyond Expectations and Reduce Speed to Fifty Miles an Hour in Last Part of Flight Toward New York.

By P. J. PHILIP.
Special Cable to The New York Times.

PARIS, July 14.—Dieudonne Coste's story of his attempt to fly across the Atlantic from east to west and its failure, as told when he reached his apartment at 10 o'clock this morning and was undressing for a much-needed bath and sleep, is as follows:

"That's a tough bone to crack. I would rather fly ten times from west to east than once from this direction.

"We came back easily enough with the wind at our backs, but we could never have made the whole way. Once Bellonte picked up a message from a French ship that said: 'Hurry up. The Poles are close behind you.'

"We turned back just short of the twenty-sixth meridian on parallel forty.

"During the past eighteen months I have been planning this transatlantic flight and I knew it was going to be a difficult one. But the reality was far worse than my anticipations.

"The atmospheric conditions were not in the least like what we had been told we might expect. They had changed a lot and over the ocean we met with a very stormy atmosphere and thick clouds, which lay very low. We had to fly, too, against a steady west wind which, at times, blew violently. We found that we were up against more than we had expected.

"At 6 o'clock the wind was blowing so hard that our speed fell to fifty miles an hour. So, after fixing our position and exchanging messages with several ships, I decided to return to Paris. These were my reasons:

"First, the density of the cloud bed was such as to make flying very difficult and even dangerous. We were flying, at times, within sixty feet of the waves.

"We could not rise above the clouds because up there the wind was stronger and would have held us back even more.

"Second, the wind and clouds were making us burn far more fuel than we could afford. If we had had a tail wind we would certainly have gone on. But using up fuel at the rate we were doing, and with the prospect of having an even worse wind against us, it would have been folly to have gone on.

"By coming back, we avoided disaster. That is all there is to it.

"Thanks to the preparations which had been made, he kept on a true course all of the way, and both plane and motor responded perfectly from the start.

"From Le Bourget to Finisterre we flew sometimes more than 125 miles an hour. It was after we got out over the Atlantic that our difficulties began, and they were only weather difficulties.

"During the twenty-eight hours and one minute that we were in the air we flew 3,180 miles. For safety's sake we followed the coastline back when we reached land again, instead of cutting across the Bay of Biscay.

"I certainly will try again, but this flight has taught me some lessons, and I am going to profit by them in my preparations for the next attempt.

"The weather was probably good for sailing and good for the Atlantic, but what is good weather on the sea is not necessarily good weather in the air.

"I think it would be better to have stormy seas and quiet in the higher atmosphere than a calm sea and a headwind in the upper air.

"An average speed of 140 miles an hour during the first part of such a journey will have to be made if we are to have any chance at success again, for the whole question is one of speed. The moment ours was reduced to fifty miles an hour we saw we could never make it, and there was nothing to do but to turn back."

ROME FLIERS HONORED BY ITALY AND THE POPE

They Get Highest Aeronautical Medals at Banquet and Are Received by Pontiff.

By ARNALDO CORTESI.
Wireless to The New York Times.

ROME, July 14.—With the brilliant pomp which distinguishes all Vatican ceremonies, Pope Pius received the American fliers, Roger Q. Williams and Captain Lewis A. Yancey, today. He greeted them benignantly, and indeed paternally, and immediately put them at their ease with his friendly bearing.

The Pontiff congratulated the aviators warmly on their achievement, wished them God's assistance in any future enterprises they might attempt for the progress of aviation, and imparted the Apostolic benediction, asking them to convey it to their families, their dear ones and the whole American people.

Williams and Yancey delivered letters addressed to the Pope by Cardinal O'Connell of Boston and the parish priest of Old Orchard, Me., where the airmen started from, and thanked him for their kindly reception in the Vatican.

The fliers were driven to the Vatican in motor cars with Mgr. Eugene Burke, Rector of the American Col-

Continued on Page Two.

IDZIKOWSKI DEAD IN WRECK

Maj. Kubala, Companion, Hurtles From Plane as It Tumbles.

MACHINE IS DEMOLISHED

Eyewitness Saw the Pilsudski Fight to Land, Roll and Plunge to Destruction.

COUNTRYMEN MOURN HERE

Thousands Saddened After Wait at Mitchel Field, Where Big Reception Was Planned.

Special Cable to The New York Times.

HORTA, Azores (via Paris), July 14.—The Polish plane Marshal Pilsudski, whose motor was missing badly, arrived in the vicinity of Graciosa Island about 7 o'clock last night, and by wireless asked if any point was suitable for a landing there.

The wireless station on Fayal Island which had maintained communication with Major Kubala, indicated Braillaira Field as the best available on Graciosa Island, although it was rocky and dangerous. The Poles then reported that they had sighted the field and at about 7:30 o'clock reported they were about to attempt a landing.

It was afterward learned that the plane had overturned and that it immediately took fire.

Inhabitants of the island, who had rushed to the scene, extricated the fliers, but found that Major Idzikowski was fatally wounded and that his companion had sustained only minor injuries.

The plane was totally destroyed.

The two aviators were taken to a hospital, but Major Idzikowski died while he was being transferred there.

The dead aviator received an impressive funeral, which was attended by almost the entire local population this afternoon.

The Polish ship Iskra, which left Horta yesterday in the direction of Fayal, has been notified and is proceeding at full steam to Graciosa.

Witness Describes Crash.

HORTA, Azores, July 14 (AP).—An eye witness to the tragic ending of the flight said that the airplane suddenly rolled as the pilot attempted to gain the largest field on the island, where he hoped to find a haven after a long struggle with adverse winds and under the handicap of a faulty motor.

This observer saw Major Kubala hurtle from the plane as it neared the ground. The plane smashed, and almost instantly there was a strong explosion, in which Major Idzikowski met his death.

The Major was buried this evening on the island that marked the end of his hopes and plans.

Polish Fliers Fought On.

Taking off from Le Bourget Airport, near Paris, at daybreak on Saturday, the Polish plane had begun what appeared as a race with friendly French rivals. Both expeditions encountered adverse winds that approached hurricane force, and the French commander, Captain Coste, although the Azores lay much nearer him, turned back to France, where he landed safely.

The two Polish fliers fought on, though their radio told of engine trouble and of a constant struggle with gales that threatened at any moment to wreck their ship.

The Marshal Pilsudski was a land plane and their chief hope lay in reaching the football grounds at Horta, which had been made into an improvised landing field.

The radio gave few details of their struggle and Major Kubala tonight was shielded from questioners.

It appeared that their plight was desperate when they reached Graciosa, one of the five islands of the central group and about thirty-five miles northeast of Horta.

Natives Hurry to Harbor.

One of the natives of the island today said:

"Toward 10 P. M. a gray plane appeared and began circling around the island in search of a landing place. We attempted, by means of gesticulations, to indicate the largest field, which is fairly level.

"The alternative was suggested that the aviators might risk alighting on the sea. We prepared to rush to the rescue in that event. The airplane headed toward the field we had indicated, but suddenly it

'UNTIN' BOWLER SWEPT TO SEA BY ICE, SINKS

Berlin Flying Boat Is Torn From Moorings in a Gale—All of Crew Safe.

By ROBERT WOOD,
Aviation Editor of The Chicago Tribune.

Copyright, 1929, by The Chicago Tribune.

FORT BURWELL, July 14.—The Chicago Tribune plane's flight from Chicago to Berlin ended last night when the 'Untin' Bowler, caught in an ice floe, was swept to sea by a gale and sank amidst the ice of Hudson Straits. There was no one aboard.

The sinkin' of the Bowler ended a five-day battle to save the big twin-motored Sikorsky flying boat from the elements.

Twenty times it had miraculously escaped destruction since the plane landed here last Tuesday. Every man in this little settlement, the mounted police, radio operators, the personnel of the Hudson's Bay Company and a score of natives worked with the crew, day and night, watching the plane, keeping it pushed from the rocks and fending off the relentless, crushing ice of Ungava Bay. An hour before the Bowler

Continued on Page Two.

barrel-rolled, hurling out the mechanic.

"The airplane had barely touched the ground when there was a great explosion, instantly killing the pilot. "Major Kubala is at present in the hospital at Graciosa."

The Polish warship Iskra left here this evening to go to Graciosa to give what assistance it could to Major Kubala.

The single cable connecting the island with this city was overwhelmed by the many messages filed. Sailing boats were pressed into service to maintain communications. It was expected that the officers of the Iskra would undertake an inquiry at Graciosa in an attempt to determine the exact cause of the disaster.

The comparative isolation of Graciosa prevented people here from learning of the accident until this afternoon. A gay watch for the expected certain arrival of the airplane here was maintained until the early morning hours. Few of the islanders appeared to share the anxiety of the authorities, who realized the desperate struggle that the aviators were making.

France Pays Tribute to Poles.

Special Cable to THE NEW YORK TIMES.

PARIS, July 14.—The death of Major Idzikowski in the crash of his plane, the Marshal Pilsudski, on the Island of Graciosa, the Azores, is described tonight in a dispatch received by the Matin.

Very little news reached Paris concerning the Polish fliers after they left Le Bourget on Saturday morning. They were sighted by the Greek steamer Ithakros just after leaving the French coast, near Bordeaux. No other word was received though Captain Coste reported today as having picked up messages when he started to return.

It was also learned early this morning that an English vessel picked up a message from Major Kubala stating that he was having motor trouble and had decided to land at the Azores, but was uncertain whether he could reach the islands.

There was the greatest difficulty in obtaining information from then on and it was through a message, transmitted by the Western Union, that Paris first learned of the accident.

It was with sincere regret that the French capital heard of the tragedy, for Major Idzikowski was well liked here and had made many friends during his long preparations for his two ill-fated attempts to fly the Atlantic.

He is regarded at Le Bourget and Villacoublay, where he spent months testing his planes, as an excellent pilot and the impression he and Kubala made is that they were earnest men and ambitious to honor their country, working with painstaking care to realize their dream.

"France grieves at the death of the gallant Major Idzikowski," says the Matin, "for in war and peace he was a valiant standard bearer of his nation. But his was more than national fame, for he was of the leaders in international aviation."

Coste Is Told of Tragedy.

LE BOURGET, July 14 (AP).—Captain Coste went for dinner tonight to the home of a friend in the suburbs of Paris. He was reached by telephone and told of the tragedy that overtook his fellow-adventurers who had earlier been reported to him as safe. He was much disturbed.

Captain Coste went for dinner tonight to the home of a friend in the suburbs of Paris. He was reached by telephone and told of the tragedy that overtook his fellow-adventurers who had earlier been reported to him as safe. He was much disturbed.

"It is a pity, Major Idzikowski was an ace and a fine gentleman. I won't forget in a hurry that splendid take-off on Saturday morning," he said.

He asked particularly at what time the Poles had attempted to land.

POLISH PLANE AND ROUTES OF OCEAN FLIERS.

The Land Plane Marshal Pilsudski, Which Crashed in the Azores After Being Buffeted by a Gale, Killing One Pilot and Injuring the Other.

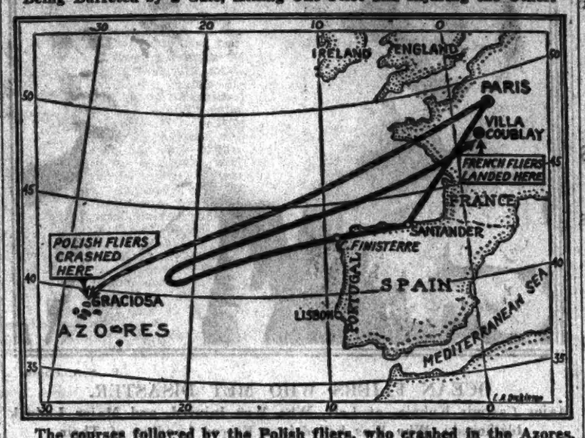

The courses followed by the Polish fliers, who crashed in the Azores, and by the French fliers, who returned to their homeland after battling vainly a wind of hurricane strength.

"If they spent the night in the air, what a terrific night it must have been!" he said. "We were running before the wind, yet we were shaken out of our boots."

Seen as Great Loss.

M. Amiot, builder of the airplane Marshal Pilsudski, refused to believe the news of the crash in the Azores.

"I must await more definite confirmation," he declared. Then he said, "If Major Idzikowski is dead, it is a great loss to the aviation of the world."

The spectators who had watched the departure of the Polish fliers recalled that Major Idzikowski was intensely excited and nervous, while Major Kubala had been calm and collected.

The telephone girl at the Le Bourget Air Field went so far today as to say:

"He had death written all over his features when he came here an hour before he started to telephone some one in Paris."

The Major Idzikowski had many friends among the French military aviators and one of them, Captain Carretier, an ace, paid tribute for them all this morning.

"He had made up his mind to succeed this time or die," the Captain said. "He died; but then I suppose that is the way most of us will finish."

Maurice Bellonte, who was with Captain Coste, said:

"The result of our attempt shows what difficulties one must face and conquer in trying to fly from Paris to New York. Just think what chance poor Nungesser and Coli had when they tried it in May, 1927, over the northern route, if Coste and Idzikowski, with all their experience, could not do it in 1929 by the southern route!"

IDZIKOWSKI'S DEATH STUNS WARSAW CROWDS

Special Cable to THE NEW YORK TIMES.

WARSAW, July 14.—Special editions of Warsaw's evening newspapers with black frames brought to distressed crowds late tonight the tragic news of the death on Graciosa Island of Major Idzikowski.

Fragmentary wireless reports show that Major Idzikowski and Major Kubala, in their airplane Marshal Pilsudski, endeavored to make Horta, the largest island of the Azores, where the football ground had been cleared for a landing field.

For some reason still unexplained they attempted to land on Graciosa Island, where there are no facilities for an airplane to make a safe landing. Major Idzikowski was at the controls.

Immediately the airplane touched the ground it turned over on its nose, the tanks burst and in a moment it was enveloped in flames.

Major Kubala was either flung or dragged himself clear of the wreckage. No reports as to his exact condition have been received.

The Polish warship Iskra has reached the island, but so far her commander has been unable to transmit by radio the full story of what occurred.

From early this morning excited crowds surrounded the newspaper offices and cheered the bulletins which described the airmen's progress from France and far out over the Atlantic.

In the afternoon there was a lack of news and uncertainty as to their fate. When the first message was received announcing Major Idzikowski's death, few could believe it. He was one of the best pilots in the Polish Air Force. He was so safe and had been through so many adventures that the fact that he was dead as a result of the crashing of his airplane could scarcely be realized.

Tonight Warsaw is a city of mourning. All entertainments have been suspended and the distressed crowds were still waiting at midnight for further news.

BOTH WERE WAR HEROES.

Idzikowski and Kubala Were Aces in Opposing Air Squadrons.

Major Idzikowski and Major Kubala fought against the Bolsheviki during the Red invasion and were both members of the Kosciusko Squadron, which at one time during the hostilities was commanded by an American officer, Colonel Cedric E. Fauntleroy of Chicago. Both received decorations for gallantry, including the Virtuti Militari and numerous citations or mentions in dispatches.

Major Idzikowski, who was 37 years old, had been flying for more than fifteen years, while Major Kubala, his junior by two years, has thirteen years of flying to his record.

At the outbreak of the World War Major Idzikowski, a resident of Russian Poland, was drafted into the Russian Army. Major Kubala, who lived in Austrian Poland, joined the air force of the Austrian army, and the two fought against each other for two years.

While a student at the Institute Polytechnique at Liége, Belgium, Major Idzikowski was ordered to join the Russian Army, and in 1915 he was detailed to the air service. In 1918 he volunteered for service in the Polish Army and was attached to the Seventh Squadron of sharpshooters. He made many flights on the southeastern front under the command of the late Captain Bastyra, one of the most famous of the Polish aviators in the first days of the Russo-Polish hostilities.

In 1924 and 1925 he completed two flights from Paris to Warsaw, via Naples, the first under the leadership of Colonel Seredncki, the other with General Zagorski. Afterward he commanded a division in the First Air Regiment. In 1926 he was connected with the Polish Military Purchase Commission, and tested one hundred machines of the "Breguet 19" type.

Major Kubala joined the Austrian flying service in 1916. During the Polish war of 1918-20 he fought against the Ukrainians and the Bolsheviki, gaining prominence during the defense of Lwow, when that city (the former Lemberg) was surrounded, and also in fights with Budeni's cavalry.

CROWDS AWAIT NEWS HERE.

Hundreds of Polish residents gathered in silent groups outside their consulate, at 953 Third Avenue, yesterday for definite news of their compatriots Major Idzikowski and Kubala. The story of the fatal landing by the Azores gradually filtered out, but many remained until after darkness had set in and the consulate had been closed.

A conference, attended by Stanislas Lepkowski, Chargé d'Affaires at the Polish Legation at Washington; Eugene Rostwodowski, Consul General; Thaddeus Marynowski, Consul, and Edward Weisblatt, the official Polish representative of the fliers, was held late Saturday night. M. Lepkowski leaving later for Washington by the midnight train. Hopes were then held out that the aviators would be able to continue their flight for New York, and the plans of reception were fully discussed.

Arrangements had been made for three automobiles, escorted by police, and containing members of the consular staff, reception committee and the press, to drive to Mitchel Field and remain in readiness to pick up Majors Kubala and Idzikowski as soon as they would land.

When the report came that Major Idzikowski had been killed and that Kubala was in a critical condition in a Horta hospital, M. Marynowski was overcome with grief. Most of those who had gathered in the consulate knew the fliers personally and had eagerly looked forward to renewed acquaintance and friendship on this side of the Atlantic.

SADNESS AT MITCHEL FIELD.

Special to The New York Times.

MITCHEL FIELD, L. I., July 14.—Coming from the farms of New England, New York and New Jersey and the mining sections of Pennsylvania, thousands of Poles flocked to this field today to greet their transatlantic compatriots. They came by train and automobile, bringing their families with them, all prepared for a patriotic celebration.

Solders met them and found ample parking space for their cars outside the post while permitting the occupants to enter and wander at will about the reservation.

Both officers and enlisted men told the visitors that the fliers had come down at the Azores and some learned that their landing had been a fatal crash. Disappointment and grief were plain on the faces of many as they gathered their children and loaded them into the dusty automobiles. Some had started last night to be here on time and were thoroughly tired out when they arrived.

Captain Walter Bender, operations officer, caused a huge bulletin to be posted on which it was stated that the fliers were down in the Azores. Many, however, apparently could not read English and the throng increased. The Captain finally located an interpreter, who informed the visitors in Polish that the plane would not arrive.

Still many remained, hoping that the information was not true, and it was dark before many left for their homes, driving through the night in time to get to work in the morning.

HIGH WIND DEFEATS COSTE'S SEA FLIGHT

Continued from Page 1, Column 8.

we were behind both in kilometers and gas."

The aviator told M. Lacoste that up until 3:30 P. M., G. M. T. (10:30 A. M., E. S. T.) the flight was uneventful, the Question Mark averaging 120 miles an hour. Then the headwinds commenced, just a fresh breeze at first, which gradually increased into a mild gale, culminating into a perfect hurricane.

"It was hard, with our motor turning beautifully, to see our gasoline evaporating without our advancing," he added.

Bellonte, the navigator-mechanic-radio operator, who modestly had kept himself in the background, chipped in with:

"The wind was so strong it carried off my reception antennae. I could send all right but I could not receive."

Captain Coste explained he had struck the ocean between La Rochelle and Bordeaux. They saw three ships, he said, and "we saluted one by flying very low and waving a handkerchief. They responded from the deck."

He asked again for more definite information about the Poles.

"They didn't crash, did they?" he questioned anxiously.

There was, of course, at that time, nothing more definite to tell him.

Captain Coste had landed about 1,000 feet away from the sheds. He got back in his plane, restarted his motor and taxied over the ground perfectly, although he still had more than 300 gallons of gasoline aboard.

M. Lacoste, who is the father of René Lacoste, world's tennis champion, attempted to cheer up Captain Coste, whose dejection seemed to increase.

"Don't worry, you will get another chance to do it," he said, "but when you start next time we will try to have all the trumps in your hands."

As the big red bird was wheeled into a shed, Coste, very much downcast, turned to his immediate followers and said:

"The more I try to cross the ocean the more I realize what an incomparable flier Lindbergh is."

He said he did not once catch sight of Idzikowski's and Kubala's Marshal Pilsudski, which had a forty-five minute start over them from Le Bourget.

"We must have caught up with them somewhere," he explained, "because Bellonte heard some ship trying to intercept radio messages from them, but apparently their wireless set was not functioning properly."

Bellonte added:

"I heard 'Spapo'—the Poles' radio call—several times, but could understand nothing definite. When my receiving antennae were carried away we had something else to attend to."

The little caravan halted at the great doors of the shed. Coste shook hands around just as the music from a little five-piece band from the village of Villacoublay struck up some dance music, the villagers enjoying France's national holiday—Bastile Day—with outdoor dancing as usual.

Coste remarked:

"This is not a very glorious homecoming for the 14th of July."

Not a Race, Says Racover.

René Racover, who arrived here on Thursday to prepare for the arrival of the French fliers Captain Coste and Bellonte, issued the following statement from the Hotel Warwick yesterday afternoon after receiving news of their safe return to Paris.

"Naturally, I am very sorry that my men turned back, although I believe they showed excellent aviation judgment in doing so. I am grieved at the unfortunate circumstances attending the end of the Polish fliers' attempt at the westward crossing, and I want to take this opportunity to correct a wrong impression that has been created about the French fliers, Coste and Bellonte.

"The public has been made to believe that there was a staged race between the Polish and French fliers. That is not true. The real facts are these:

"Both planes were awaiting certain ideal weather, or nearly ideal weather conditions, to make the trip. Naturally, on Friday, when the elements seemed primed for the hop both fliers took advantage of the weather and took off. It must be remembered that both Coste and the Polish fliers aided each other in every way possible, and if weather conditions were ideal for transatlantic flying every day the two planes never would have left together and the false impression of a race never would have been created."

White Rock—the truly distinctive water—is the favorite on Club Cars and Diners of luxurious cross-continent Limiteds.

A split of White Rock Water will not only quench your thirst but offset the lassitude experienced on long journeys by rail.

© 1929 W.R.M.S.Co.

White Rock
America's Sparkling Water

MAIDEN VOYAGE
BREMEN
JULY 27TH
Five Days to Cherbourg and Southampton . . . Six to Bremen
Enjoy the utmost in ocean speed, comfort and luxury...vast decks for sports...bowling alleys ...golf...night restaurants...modern interiors.
NORTH GERMAN LLOYD
LLOYD TRAVELLERS' CHECKS GOOD EVERYWHERE
57 BROADWAY, NEW YORK, OR LOCAL AGENTS

OPEN SEASON for APARTMENT HUNTING

WALKING weary miles . . . stalking sweltering streets . . . hoping to hit upon a home! How unnecessary when the Westover offers everything you seek—Accessibility . . . Livability . . . Social Leadership!

2, 3 and 4 Room Suites. Serving Pantries. Electrical Refrigeration. End your hunting by starting your hunt at

HOTEL WESTOVER
253-263 West 72d Street
Burton F. White Management
John D. Green, Resident Mgr.

FLIERS ARE HONORED BY ITALY AND POPE

By ARNALDO CORTESI.

Continued from Page 1, Column 6.

lege. Not having the full dress which Vatican etiquette prescribes for any one calling on the Pontiff, they wore ordinary lounge suits, Williams in light gray and Yancey in light blue, and both had on brightly colored ties.

The motor cars were stopped at the frontier of Vatican State by Swiss Guards, who rendered military honors as soon as the fliers made their identity known. Through the Gate of the Mint and the Courtyard of Parrot they drove into the Courtyard of San Damaso, where they were received by the Papal master of ceremonies.

Escorted by Swiss Guards in their multi-colored uniforms, the fliers proceeded up the broad flight of steps to the Pope's state apartment, where another Swiss guard stood stiffly at attention.

Here they were taken in charge by the Pope's gentlemen-in-waiting, who escorted them through the chain of wonderful halls, where representatives of the various armed forces of the Vatican State stood with presented arms, to the small throne room and ushered them into the presence of the Pope.

As soon as they appeared at the door, the Pontiff came toward them, exclaiming, "Welcome, welcome!" in English. When the two Americans moved to kneel before him as etiquette prescribes, he restrained them with a gesture and invited them to sit down on gilded armchairs around the papal throne.

Both Yancey and Williams were somewhat embarrassed, but they managed to stammer a few words thanking the Pope for his kindness.

The Pontiff told them in English that he had always been a great admirer of aviation and had followed its progress with the closest attention, but that he had watched with particular attention their flight to Rome, which for the first time established direct connections between America, where so many of his beloved children reside, and Rome, the seat of the Catholic religion. He congratulated them warmly on their flight, which he defined as "one of the most brilliant achievements of the present century."

After asking the two a few questions about their flight and future plans, he wished them God's assistance and imparted the Apostolic Benediction. Williams and Yancey again thanked him and then knelt before him and kissed his ring as prescribed by Vatican etiquette. The Pope accompanied them to the door of the room and bade them good-bye with a friendly wave of his hand.

A small crowd which had collected outside the bronze gate of the Vatican on hearing that Williams and Yancey were within, improvised a warm demonstration when they came forth, saluted at the door by Swiss Guards.

From the Vatican the aviators walked into St. Peter's and spent considerable time there with a guide admiring the artistic treasures. They were immediately recognized and soon had a considerable crowd of admirers following them around.

On leaving St. Peter's the two entered motor cars and drove to Castel Santangelo, which was originally built as a mausoleum for the Emperor Hadrian and transformed by the Popes in the Middle Ages into a fortress. Here also they spent considerable time.

Fliers Are Guests at Dinner.

Williams and Yancey were the guests of honor at a dinner for 200 at the Hotel Excelsior at which all official Rome was represented, and the flight from Old Orchard, Me., to Santander, Spain, and then Rome was held up as a powerful influence for tightening the bonds of friendship and understanding, uniting the American and Italian nations.

Italo Balbo, Under Secretary for aviation, gave the aviators the Italian Gold Cross for Aeronautical Merit, the highest Italian decoration of its kind, saying it was only a small token of the admiration and affection of the Italian people. Yancey reciprocated by donating to Premier Mussolini and Generals Balbo and De Pinedo the three navigation chronometers used in navigating the Pathfinder across the ocean, saying these were his most treasured possessions but that he was glad to give them to the three chief representatives of Italian aviation as a sign of his own and Williams's appreciation of the wonderful reception they had had in Rome.

Ambassador Fletcher delivered a short speech expressing the gratitude of every American citizen for everything done by the Italian Government, the City of Rome and the Roman people for Williams and Yancey. At the end of the proceedings, General Balbo promised Ambassador Fletcher he would visit America aboard the first Italian commercial plane to fly across the Atlantic.

Ambassador Fletcher hastened to return from Montecatini to participate in the dinner and was present for the first time today at the festivities in honor of the American transatlantic fliers. It was generally supposed that Premier Mussolini would be present at the dinner, especially as the invitations were issued in his name. He was detained, however, by urgent affairs and delegated General Balbo to represent him.

An atmosphere of the greatest cordiality and camaraderie reigned, the aviators repeatedly receiving tremendous ovations at every reference to the United States and the friendship between America and Italy was warmly applauded. Especially enthusiastic was the applause when Yancey offered the navigation chronometers to the three chief leaders of Italian aeronautics, every one realizing he and Williams had given away irreplaceable treasures.

Reads Mussolini's Letter.

General Balbo was the first to rise to his feet after the dinner. He read the following letter received from Premier Mussolini amid loud applause:

"Convey my greetings to the heroic Williams and Yancey, the first to fly across the ocean from New York to Rome. The name they gave their flying machine is perfectly justified. Williams and Yancey opened a new path and followed it to the very end with admirable perseverance and courage. Their flight remains in the history of great human heroisms which reduce distances and bring peoples closer together. Long live the United States!"

As soon as the applause subsided, Ambassador Fletcher rose and delivered in Italian the following speech:

"To all the other ties uniting our two countries the genius of Bellanca and the nerve and skill of Williams and Yancey have added an air link. These winged ambassadors of friendship and good-will truly represent the feeling of all Americans toward Italy and the spontaneous, heartwarming and overwhelming reception they received from the moment they appeared in the skies over Rome is eloquent proof that these friendly American sentiments are reciprocated by the Italian people.

"We Italians and Americans can be proud of the achievements of our aviators. In the past few years the world has applauded the exploits of De Pinedo, Lindbergh, del Prete, Ferrarin, Chamberlin, Lavine, de Bernardi and Byrd. To these glorious names we now can add those of Williams and Yancey.

Envoy Praises Balbo.

"Nor should we forget the magnificent and splendidly executed group of flights of the Italian Air Force under my friend General Balbo, whom we hope to welcome in the United States when he goes by air to return the visit of Williams and Yancey. If he decides to undertake the trip he will certainly arrive. He always does.

Turning to Williams and Yancey and speaking in English, Mr. Fletcher continued:

"In the name of the people of the United States I want to congratulate and thank you for this visit to Rome, for bearing through the skies with such fine courage and determination, for the message of friendship from the United States to Italy and for finding an air path to Rome."

Turning again to General Balbo, Mr. Fletcher said:

"In the name of my government and expressing the sentiments of every citizen of the great republic which I have the honor to represent, I ask you to present to his Excellency, the head of your government, your great Duce, Benito Mussolini, our most cordial and fervent greetings, and to ask him to accept our sincere thanks for the magnificent, happy and generous reception the Italian Government, the Royal Air Force, the Governor of Rome and the Italian people have given our two heroes, Williams and Yancey. America will not forget."

Envoy Much Applauded.

Ambassador Fletcher's speech was received with great enthusiasm. General Balbo then rose again and handed the fliers the gold medals for aeronautical merit. The one given to Williams bore the number 3 and Yancey's was number 4, only two having been previously conferred, the first to Commander de Pinedo and the second to Major Ferrarin, who flew from Rome to Brazil without a stop. This, General Balbo said, was the highest honor the Italian Government could confer on them. "Though it is only a small thing in comparison with what they deserve for their pluck, perserverance and courage."

He asked them to accept the medals as a sign of the affection, admiration and camaraderie of all Italian pilots.

"It is a token of friendship," he concluded, "between Italian aviators and the great aviators of America which will never be destroyed."

In reply Yancey said:

"Both Williams and I lack words to adequately express our thanks and appreciation for the wonderful reception the Italian nation has given us and the attentions and kindness showered upon us on all sides.

"A year or two ago great Italian navigators set out in the footsteps of Columbus on a voyage, not for conquest, but to promote good-will. We should recall also the flight of Major Ferrarin, the longest non-stop flight on record. We have not met him. We understand he is not well. We would like to send him a telegram of good-fellowship and greeting that he may know we are thinking of him.

Feel Flight Was a Success.

"Our idea in undertaking our flight was to promote a better feeling of friendship and understanding between our two great nations. When we did not reach Rome in a non-stop flight we thought our flight had failed and we felt many misgivings. But after the tremendous reception that Rome has accorded to us we feel that we have achieved our object and our flight has not been in vain.

"Again we would wish to show our appreciation but we find it difficult to do so even in a small way. We have only one possession that we prize above all others—our instruments, which we used to navigate the Pathfinder across the ocean. We wished to keep them as treasures. But we are most happy to present our three navigation chronometers, one each to Signor Mussolini, to the Under-Secretary of Aeronautics, Signor Balbo, and to the head of the General Staff for Aeronautics, General de Pinedo."

Yancey's happy inspiration, but especially the simple, unaffected way in which he made the gift, deeply touched every one present and caused a regular tornado of applause.

Signor Balbo was the last speaker. He first read a message dictated by Yancey, to be sent to Major Ferrarin, who recently underwent an operation and is confined to his bed. The text of the telegram was:

"The American pilots of the Pathfinder, interpreting the sentiments of all present at Premier Mussolini's banquet, send affectionate greetings, wishing the Italian wings ever greater victories."

Then Signor Balbo concluded:

"I assure the American Ambassador that I will be proud and happy to return the visit of Williams and Yancey, but I shall do so with the first civilian machine which, retracing their courses in reverse, I shall unite Rome with the great American metropolis."

Ovation at Airport in Afternoon.

Williams and Yancey received another great popular reception at Rome's civil airport this afternoon where many thousands gathered when it was announced the Americans would fly the Pathfinder around the field. They were enthusiastically cheered when they arrived and stood up in their motorcar, giving the people the Fascist salute. The applause was repeated when they took off and again when they landed after stunting over the field and making a short trip over the city.

Tomorrow Williams and Yancey will fly the Pathfinder to Pisa to be received by the King at San Rossore, where the Italian royal family is spending the Summer. In the afternoon they will fly to Milan to visit the Savoia airplane factory at Sesto Calendo. They will be back in Rome Tuesday evening and leave by air for Paris early Wednesday morning, having decided to abandon the trip to Spain. They propose to spend one day in Paris, another in London and then return to New York immediately by steamer.

ICE SINKS BOWLER AT POINT BURWELL

By ROBERT WOOD.

Continued from Page 1, Column 7.

went down it had appeared that it was at last in comparative safety.

On Friday evening, Robert Gast taxied the damaged plane into a gorge closer to the settlement, hoping to escape the tremendous flow of ice which had battered the plane in the fjord where it had been anchored. The water was frozen from shore to shore and for a distance of a half-mile up the gorge. The anchor was hooked firmly into the ice, a hundred feet from shore, at a safe distance from the rocks. Three ropes were lashed to the anchor, one to the nose of the ship and the other two to the wings to hold it steady against the ice.

Stiff Wind Cracks the Ice.

When the tide turned at 8 o'clock in the evening we returned to the machine shop of the radio station to repair damaged fittings which had been broken by ice in the evening. The barometer dropped and the wind set in.

At 9:30 an Eskimo came running over the hills. He had been sent by Corporal McInnes of the Mounted Police, who had been watching the plane, to tell us that the winds had cracked the solid ice. When we arrived at the point where the Bowler had been anchored, the ship was already in midstream and on its way to the open water.

Its nose was in the air and its tail half submerged. A huge chunk of ice had broken from the middle of the stream and was drifting swiftly before the wind with the Bowler lashed to the forward edge.

Had Corporal McInnes and the natives been on the ice at the time it broke away, they would have been blown to sea with the ship. A half dozen persons had been on the ice all day, working on the plane.

The force of the ice had pushed the hull of the ship upward and the tail downward. One wing settled into the water. Water filled the cabin and the tail sank slowly, although it was not until the Bowler had floated two miles out into the sea that it disappeared. Air compartments in the hull and the hollow wings gave it buoyancy.

Gast, Parker Cramer and the little colony that has fought with us to save the Bowler from destruction, climbed up the rocks to a high promontory, overlooking Hudson Straits, and there watched the plane drift toward a gray horizon and finally slip into the sea. It was a disheartening spectacle. Gast was deeply moved.

The Canadian Radio, a Canadian merchant vessel, only last year was caught in a gale in the main harbor here and beached. Before that the Bay Eskimo, a Hudson Bay Company ship, was crushed in the ice of Ungava Bay off Port Burwell. The Eskimos call Cape Chidley "Ellesmik," the end of the world.

Ice should have been out of the harbors here by the first of July, but the season was late this year.

Circling about through the clouds over the cape last Tuesday morning, Gast and Cramer searched closely for a suitable place to come down. They had no choice. Ice jammed every harbor, inlet and lake on the cape. Only one fjord provided open water of sufficient length for landing. Gast alighted there.

The trouble started almost at once. The tide was turning in from the sea when the Bowler ran ashore. The pilot noted the ice moving swiftly in from Hudson Strait and stayed to watch the ship until he was relieved later in the afternoon. The plane was never unguarded after that.

On Tuesday night Gast cut the ship loose from shore and taxied about in the water, dodging the ice. On Wednesday the Bowler was forced against a jagged rock and a hole was torn in her hull. A great chunk of ice crushed against the side of the ship, bending a taut strut and crumbling a rudder on Thursday, and on Friday, just after these damages were repaired, the ship was shoved on the rocks by an ice jam, tearing away one pontoon, bending a lower wing beam and crumbling the end of that wing. On Saturday the second pontoon was ripped away.

The Bowler went to its grave with both pontoons lashed to the lower wings with rope. A ring strut was snapped in two. The fabric had been ripped from a lower wing. Big rents were torn in the tail surfaces; water filled the hull where it had poured through the hole, and the bracing wires and struts of the plane were pinched. While it would have required several days, the pilots believed it was possible to repair the ship. All the damage was caused by the buffeting of the tide and the battering of the ice.

Had Planned Another Refuge.

At the time the ice broke, we were finishing the repair of fittings for the pontoons in the hope of fastening them on early in the morning. With these repaired, Gast planned to attempt to take off at low tide and fly a mile further inland to Mission, where a small protected body of water offered a possible landing place. A landing there would have been a gamble, but it would have been possible to beach the ship and proceed with repairs. We would have been unable to take off, however, for at least ten days until the ice broke from the end of the cove.

When we returned from watching the Bowler sinking, Mission Cove was entirely clear of ice and we still believe that the route from Chicago to Europe by way of Greenland and Iceland is feasible, but we are convinced that such a route will not become practical until airplanes are able to cope with the severest weather conditions.

LINDBERGH PRAISES FLIERS.

Endurance Feat of "Great Value to Commercial Aviation."

SAN FRANCISCO, July 14 (AP).—Colonel Charles A. Lindbergh believes the 200-hour endurance flight of Loran W. Mendell and Roland Reinhart in the Angelens will be "of great value to commercial aviation."

"Not only was their work remarkable from the standpoint of human endurance," Colonel Lindbergh commented today, "but it also demonstrated the extraordinary reliability of present-day airplane motors."

"At ease" . . .

The old army order goes for every D'Andrea garment. It takes no skill to make a tailor's dummy of a man and call him well-fitted.

But to study a man's figure and personality until you can fit his clothes as a becoming, comfortable part of himself—that takes tailoring.

And that, incidentally, is what D'Andrea means by custom service in ready to wear clothes.

Ready to Wear Suits $75 and $95

D'Andrea Brothers Inc.
MEN'S TAILORS
587 Fifth Avenue—between 47th and 48th Sts.
TELEPHONE—MURRAY HILL 9100

THE SEMI-ANNUAL REDUCTION OF WHITEHOUSE & HARDY SHOES
NOW IN PROGRESS
Downtown Store—11 Cortlandt Street

EXCLUSIVE LASTS AND PATTERNS—DESIGNED AND SOLD ONLY BY
WHITEHOUSE & HARDY, INC.
BROADWAY AT 40TH ST. 144 WEST 42ND ST. 20 EAST 42ND ST.
11 CORTLANDT ST.—NEAR BROADWAY
PHILADELPHIA - 1711 CHESTNUT ST.

PLANS TO UNIONIZE 100 MILLS IN SOUTH

United Textile Workers' Union Outlines Drive on Rye Estate of Mrs. Daniel O'Day.

HOPE TO ORGANIZE 300,000

Committee of 1,000 Is to Be Formed and Mass Meetings Held Throughout Nation.

CHURCHES ARE CRITICIZED

S. L. Googe Says They Side Against Workers—Conditions Called "Desperate."

A program to organize 100 of the biggest textile mills in the South, where conflicts in the textile industry have been in progress for many months, was outlined yesterday at a conference called by the United Textile Workers of America on the estate of Mrs. Daniel O'Day, vice chairman of the Democratic State Committee, at Rye, N. Y.

Attending the conference were representatives of the American Federation of Labor, the Woman's Trade Union League, the League for Industrial Democracy, the Emergency Strike Committee, the Workers' Education Bureau and other organizations. The Federal Council of Churches of Christ in America also was represented at the conference, but not in an official capacity.

The organization plans discussed at yesterday's conference were part of a program to be pursued by the United Textile Workers for unionizing 300,000 textile workers in South Carolina, North Carolina, Georgia, Tennessee and Alabama. The 100 mills on which efforts will be concentrated are, it was explained, the biggest establishments of their kind in the South, the employes of which have expressed a desire for organization.

To Form Committee of 1,000.

As part of the organization program the conference decided to create a national committee of 1,000, to be known as the Committee for American Conditions in the Textile Industry, to be composed of representatives of labor, civic and Church organizations, as well as prominent individuals, to assist the American Federation of Labor and the United Textile Workers in the unionization campaign. As many as possible of the members of the committee will be chosen from the South. Mrs. O'Day, who is a native of Georgia, was elected temporary chairman of the committee.

Edward F. McGrady, legislative representative of the American Federation of Labor, representing President Green of the federation at the conference, announced that the federation would conduct a series of mass meetings throughout the country to bring the Southern textile situation to the attenion of organized labor and of the public and to raise funds to assist the United Textile Workers. The federation also will increase the staff of its own organizers in the South to cooperate with the Textile Workers' Union, it was announced by Mr. McGrady, who together with another union organizer was kidnapped and driven out of town by a group of anti-union men at Elizabethton, Tenn., last March.

Defying the opposition with which organized labor is contending in the South, Mr. McGrady said that "the American Federation of Labor has gone into the South and it is going to stay there."

"The American Federation of Labor is not going to turn back, even though the Governors of the Southern States, the chambers of commerce and the church close their eyes to the situation," Mr. McGrady said. "The American Federation of Labor has planted its flag there, and there it is going to stay, no matter what the price that we must pay may be and no matter who pays it."

Describing what he termed the intolerable conditions in Southern textile mills, Mr. McGrady said that the hundreds of thousands of textile workers in the Southern States were living under conditions "akin to feudalism" and branded these conditions as "a blot upon American civilization." The average wage in the mills, he said, was not above $12, while scores of thousands of workers did not earn more than $6.60 a week. The "stretch-out system" and the long hours, he declared, have made working conditions impossible, while the dependence of the workers upon the companies for housing and the right to work have reduced them to the level of "peons."

Criticizes Church in South.

Mr. McGrady was particularly severe in his criticism of the church in the South, which, he charged, has failed to appreciate the situation and has taken a position bitterly inimical to the workers.

"I am terribly disappointed at the attitude of the leaders of the church in the South," Mr. McGrady said. "Under a condition of widespread poverty and oppression the clergy are not only refusing to raise their voices in behalf of the people but are absolutely taking their stand on the other side. The philosophy of Jesus has gone to seed in the South and the clergy have become mute when everywhere around them they witness the worst kind of industrial oppression, with innocent men thrown into jail and all around them the most shameful conditions on the American continent. Not a voice from the church has ever been raised in protest all the time I was there. The ministers of the church have become bootlickers of privilege. There is utter disregard for the law by those elected and appointed to uphold the law. Civil liberty is dead in the South, and if it is to be awakened, if the conscience of the South is to be awakened, it is up to us to do it."

Asserting that "white workers in the South have been placed by the mill owners on the same status as the old lowi ynegroes," Mr. McGrady declared: "We have all got to pay the price if these workers are ever going to get anywhere; we have got to go down there to start action until this situation is cleaned up."

"The best thing that could happen to us," Mr. McGrady added, "would be for some of our leaders to go down there, even though they had to rot in Southern jails for life or find unknown graves on the hillsides."

To Appeal to Justice Department.

Mr. McGrady's description of conditions in the Southern mills was supported by Thomas F. McMahon, president of the United Textile Workers, and George L. Googe, special representative of the American Federation of Labor, who has been active in organization work in the South. Mr. George, who is an Alderman in Savannah, and a vice president of the Georgia State Federation of Labor, came to New York last week after having been compelled to leave Ware Shoals, S. C., where a strike is in progress, by a group of armed men who threatened to kill him unless he departed from the town. He will go tomorrow to confer with President Green on plans concerning the strike situation, after which he will return to Ware Shoals to resume charge of the strike. Together with Mr. Green, Mr. Googe will lay before the Department of Justice the facts of the situation in South Carolina and will ask the Federal Government to protect the strikers and the union in their constitutional rights.

Maintaining that the strikers have consistently refrained from violence, Mr. Googe charged that the companies have resorted to violent action against the workers by arming strikebreakers and guards and threatening the strike leaders. Strikers evicted from company houses are being arrested as "vagrants," Mr. Googe said, while farmers from near-by communities were being armed by the companies to fight the employes.

Driven Out by "Vigilantes."

Describing how a group of more than twenty men surrounded him in the Sheriff's office at Ware Shoals last Thursday while he was conferring with the officers of the law on the situation, Mr. Googe said that he was informed by the "vigilantes" that "we have sent you word many times to keep away from Ware Shoals, and now you have come to Ware Shoals for the last time." The mob that threatened him, he said, had its headquarters in the local Y. M. C. A., maintained by the companies. Mr. Googe said that he was saved from possible death only by the intervention of the Sheriff, who promised the mob that he personally would escort him out of town.

More than 200 families in Ware Shoals are now without food, Mr. Googe declared, appealing for relief for the strikers. While Governor John G. Richards of South Carolina has promised to intervene in the situation, his position is made difficult by his inability to encroach upon the rights of the local authorities, Mr. Googe said, adding that the Governor feared that untimely intervention on his part might provoke retaliatory measures from the local officials. The Governor advised Mr. Googe to swear out warrants against the men who threatened him, which Mr. Googe may do after conferring with Mr. Green. He described the situation in Ware Shoals as "desperate." The same situation prevails at Greenville, S. C., where a strike is also in progress at the Mills mill, he said.

"But there is a tremendous awakening in the South," Mr. Googe said. "The boys who fought in the war to make the world safe for democracy are determined to get some of this democracy in the mills. I have yet failed to find a single responsible official in South Carolina who does not admit that the textile workers need organization. Even some of our chambers of commerce have begun to realize the fallacy that has been committed by advertising the cheapness of labor in the South and some of them have asked the two Senators from South Carolina to support the Wheeler resolution in the Senate for an investigation of the textile industry in the South.

"We feel that the situation in Ware Shoals is bound to be repeated in other counties in South Carolina unless we can arouse public interest and obtain a reasonable adjustment.

"At least 100 of the biggest mills are ready for organization. All that we need is relief for the workers when they strike. If we could only feed them they would stick."

Mr. McMahon complained that much of the difficulty confronting the union is due to the fact that "the mill owners were trying to keep alive the spirit of the Civil War by inciting the people against Northern organizers." Mr. McMahon assailed Governor Richards for sending him "a dirty answer" in reply to a telegram of protest against the arrest of strikers as vagrants.

"We have seen the kidnapping of our representatives along with the representatives of the American Federation of Labor in the South," Mr. McMahon said. "But we must continue boring in and fear not. Our people must persist in their work, even at the price of assassination and murder."

Miss Rose Schneiderman, president of the Woman's Trade Union League, made the motion for the creation of a national committee of 1,000, while James Myers, representing the Federal Council of Churches of Christ in America, declared that, although his organization was in full sympathy with the unionization movement, it felt that it would be desirable to have on the committee as many members as possible from one South in order that it might not be charged that the unionization movement was "a Yankee invasion."

John W. Edelman of the United Textile Workers presided.

Norman Thomas, in behalf of the emergency strike committee, pledged continued aid to the strikers.

SKYSCRAPER TO RISE IN 5TH AV. AT 42D ST.

Continued from Page 1, Column 2.

sive of the space devoted to stores. Floors above the banking quarters are to be for office occupancy. When the new building is completed the northerly block front in Forty-second Street, opposite the Library and Bryant Park, will be fully modernized. The block front will contain only five buildings, the Bryant Park Building at Sixth Avenue, Stern Brothers' department store, the old

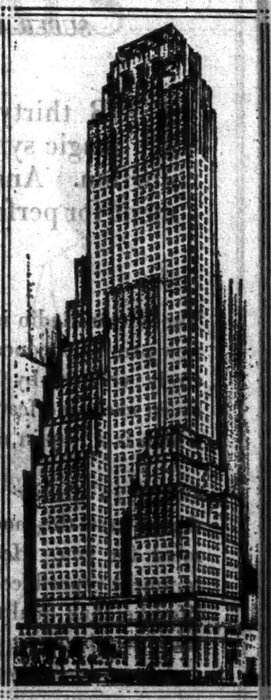

NEW FIFTH AV. SKYSCRAPER.
Sketch of the Fifty-eight Story Building to Rise at Forty-second Street.

Aeolian Hall, the Salmon Tower and the new Salmon enterprise.

Mr. Salmon has been in possession of the northwest corner of Fifth Avenue and Forty-second Street since 1902, when he acquired it under twenty-year lease soon after business invasion of the district had doomed the old Bristol for hotel purposes. The lease was obtained from the Gerry Estates, Inc., owners of the land, and in 1922 Mr. Salmon got a new lease. The lease involved in yesterday's announcement replaces the one made in 1922 and extends with renewal options until the year 2006.

SOCIALIST YOUTH AT VIENNA

50,000 Boys and Girls Carry Red Banners in Parade.

Special Cable to THE NEW YORK TIMES.

VIENNA, July 14.—Fifty thousand boys and girls representing the Socialist youth of the entire continent paraded along the Ringstrasse today. Carrying a thousand bright red banners, they marched in the sparkling sunshine cheered or smiled at by the million people who lined the route.

One of the marchers, who wore a sailor hat, bore aloft the Stars and Stripes and announced himself as the representative of the American Socialist youth.

Among the guests of honor was Paul Loebe, President of the German Reichstag. Police were on guard before the Italian Legation for fear of anti-Fascist demonstrations, but the day passed quietly.

HOUSEBOAT UPSETS, 4 DROWN, 14 SAVED

Sudden Lurch as Motor Starts While Boat Is Drifting in the Susquehanna Upsets Craft.

PASSENGERS' PANIC FACTOR

Had Crowded to One Side of Boat—Party, Returning From Dance, Was Nearing Pequea (Pa.) Pier.

Special to The New York Times.

LANCASTER, Pa., July 14.—Four persons were drowned and fourteen others, including women and children, were rescued shortly after 4 o'clock this morning when a side-wheel houseboat capsized on the Susquehanna River at Pequea, near here.

The craft was returning from a midnight ride with passengers who had been guests at a dance Saturday night in Pequea, when the single motor that propelled it developed trouble 200 yards from its docking pier.

The passengers became panic-stricken when the boat swung down stream with the current despite the efforts of the crew of three. They rushed from side to side and started the craft rocking violently. In the midst of the excitement the damaged motor was repaired and started. The violence of the starting lurch, combined with the sideward rocking of craft by the passengers, overturned it and threw its occupants into the stream at a point where the depth is fifteen feet.

Those drowned were: Benjamin Streaker, 35, Lancaster; Mrs. Irene Voight, 28, Lancaster; Dwight Clark, 50, Pequea, and Edward Sellers, 26, Pequea. Clark and Sellers were members of the crew.

Second Voyage of Evening.

Walter Garrett of Pequea, who was operating the boat, was one of those saved. The craft, named the Betty Lorraine, is owned by Paul Heine of Lancaster. Heine, according to reports made to the police, had loaned the boat to Garrett for the outing with the understanding that Heine was freed of responsibility for any trouble that might develop.

An investigation into the accident has been begun b ythe District Attorney, who intimated today that Garrett and Heine will be arrested on charges of neglect.

The fatal accident marked the end of the second voyage of the houseboat with members of the dance party at Pequea as passengers. On the first trip it carried thirty-four guests to the party from Holtwood, five miles away. On its last trip, eighteen of the thirty-six guests were taken safely to Holtwood at the close of the dance.

The party returning to Pequea was jubilant as the craft slowly negotiated the trip upstream. Gayety turned to alarm when engine trouble developed as the boat neared the dock.

Poles Fail to Touch Bottom.

The early fears of the revelers were quieted by Garrett, however, and the craft continued toward the dock with a missing motor. Twenty feet from the pier the motor went dead and the boat started to swing into the current.

The crew tried to push the craft the remaining distance to the shore with poles, but the depth of the water was too great for the poles to reach bottom. As the boat continued its drift down the river, the alarm of the passengers was renewed, and when water started through the bottom of the craft the alarm turned into panic and the passengers rushed from one side of the boat to the other.

All of the passengers had crowded to the port side when Garrett and his assistants succeeded in restarting the motor. The lurch threw the passengers into the water. A number jumped free of the boat gear. Others held onto the sides, and the four drowned were pinned beneath the hull.

The screams of those in the water aroused the countryside. Summer residents in the section hastened to the scene in small water craft and in automobiles and assisted in the work of rescue.

All the bodies of the drowned were recovered within an hour after the accident with the exception of that of Streaker, for whose body the police were dragging the river tonight.

LOW FLYING BANNED BY CURTISS SERVICE

Official Orders Planes to Stay 1,000 Feet Above Requirements of Cities' Ordinances.

Major E. H. Brainard, vice president of the Curtiss Flying Service in charge of national operations, has issued orders to all Curtiss flying fields and schools from coast to coast telling the managers to keep their planes 1,000 feet above the altitude requirements of the laws when passing over thickly populated areas.

In his order to field managers, Major Brainard pointed out that commercial aviation is being developed at an "astounding rate as a public service and convenience, and not as a freak form of amusement for pilots."

"To this end," his order reads in part, "you will instruct all pilots in the Curtiss service to fly at an altitude at least 1,000 feet in excess of the minimum required by law when passing over densely populated city areas. This applies to all regular passenger transport and flying operations; the exceptions being photographic work or similar flights for special purposes, as permitted by the Department of Commerce regulations.

"The Curtiss pilots, if they obey the New York ordinance and Major Brainard's order, will fly over New York at 4,000 feet.

"While it is true that building and digging machinery and surface transport lines," Major Brainard continued, "cause far more confusion of noise than an occasional airplane, our task is not to excuse ourselves by comparisons, but to establish aviation as a sound public service whose primary purpose is to further the progress of better and more convenient living conditions."

FAHY FORCED DOWN ON HOP FROM COAST

Oil Trouble Develops Near Kiowa, Kan., Half Way Here From Los Angeles.

PILOT THEN SPARES ENGINE

He Will Return West and Start on Another Attempt at the Round-Trip Record.

WICHITA, Kan., July 14 (AP).—An attempt by Lieutenant Herbert J. Fahy to break the transcontinental round trip, one-stop flight record failed today when the flier, who had left Los Angeles at 12:06:32 o'clock this morning, was forced down at 8:46 A. M. (Central Time), at Kiowa, Kan., by oil pump trouble.

Fahy dumped 200 gallons of his 400-gallon load of gasoline after landing at Kiowa, took on fifteen gallons of oil and proceeded to Wichita.

Upon arriving here at 9:30 A. M. the flier said that after he had checked his plane carefully he would take off tomorrow for Los Angeles to make another attempt at the record. He had been in the air a little more than six hours and a half when he landed at Kiowa, which is considered the approximate half-way point on the great circle route across the continent.

The pilot had planned to fly to New York in fifteen hours and to return to Los Angeles in seventeen hours, making a new record of thirty-two hours for the round trip. The only stop planned was one at New York for refueling.

A leak in the oil lines developed shortly before Fahy reached Kansas and the sides of his plane was sprayed with oil. He said the motor ran perfectly during the flight, but that failure of the oil pressure forced a landing.

When Fahy announced his plan to return to Los Angeles tomorrow, he had not received word from backers of the flight in Los Angeles. However, a dispatch from the Western Coast city stated that Major John D. Carmody of the Lockhead Aircraft Company had telegraphed the flier to proceed to New York immediately, after repairs had been made, and prepare for a round-trip flight to Los Angeles and return.

Tonight the flier announced definitely, however, that he would return to Los Angeles by short stages, leaving here tomorrow. He indicated that he might be ready to hop off eastward again next Saturday.

Fahy said he had been unable to discover the exact trouble in the plane's oiling system, but he believed it to be a break in the oil line hidden in the fuselage.

FLIERS TO BE GUESTS OF SWEDISH ENGINEERS

American Society Has Secured Hotel Quarters and Plans Dinner —Trio Still at Ivigtut.

The crew of the seaplane Sverige, Captain Albin Ahrenberg, pilot; Lieutenant Axel Flodén, co-pilot, and Robert Ljunglund, radio operator, now at Ivigtut, Greenland, awaiting good weather to hop to Labrador, will be guests of the American Society of Swedish Engineers during their stay here, Ernest Ohnell, president of the society and chairman of the executive committee for the reception of the fliers, announced yesterday. The society has provided living quarters for them at the Ritz Carlton.

The aviators will attend a dinner given in their honor by the society at the Swedish Engineers' Club in Brooklyn. This will take place some time after the banquet and ball at the Ritz Carlton, which will be about five days after the arrival of the crew.

Sigurd Malm, Captain Ahrenberg's mechanic, who arrived here early in June with a reserve motor for the plane, is now the guest of the American Society of Swedish Engineers at the Swedish Engineers' Club.

All that has actually been arranged is the banquet at the Ritz Carlton and the dinner at the Engineers' Club. Other arrangements are pending due to uncertainty over the date of arrival. As soon as the reception committee receives word from Captain Ahrenberg that he is ready to hop off more thorough preparations will be rushed.

Further plans will be worked out when the aviators arrive, according to their wishes. They may make a tour of the West to visit centres of Swedish population there. They are expected to remain in the United States about a month and intend to return to Sweden by air over the same route.

Mr. Ohnell said yesterday that he though the flight would be a success even if the fliers should not arrive until after another week or so.

"This flight is not a stunt, but is being made to gather scientific data regarding the feasibility of the Northern route for commercial flying purposes," he declared. "Therefore Captain Ahrenberg can take no chances, but has to pay attention to all faults that might appear in the craft and wait for good weather, so that he can be absolutely sure of reaching New York and giving the world-ex account of his troubles, experiences and scientific data."

AUTO KILLS WOMAN IN BROOKLYN COLLISION

Hits Her as It Careens Onto Sidewalk—New York Man Victim of Fatal Crash at Englewood.

Mrs. Ethel Fox, 28 years old, of 285 East Twenty-fifth Street, Brooklyn, was killed, and her husband, David, a tailor, was slightly injured yesterday afternoon when they were struck by a Nash sedan which had collided with another car at Neck Road and East Fourteenth Street, Brooklyn, and then careened over the sidewalk.

Two men who had been in the Nash car, which according to witnesses was traveling at an excessive rate of speed, disappeared after the accident. Detectives of the Sheepshead Bay Station said that the license plates on the Nash had been obtained under a fictitious name or address. The driver of the other car, Francis Tupel, 30, of 1,877 Ocean Avenue, Brooklyn, was held on a technical charge of homicide.

Special to The New York Times.

ENGLEWOOD, N. J., July 14.—Ernest Ranges, 45 years old, New York wool dealer, who lived in Dwight Place, Englewood, was instantly killed and four companions were injured when his car skidded on Broad Avenue early this morning and crashed into a tree.

Public Notices

Daily $1.00 an agate line
Sunday $1.15

The New York Times maintains a complete record of all missing persons sought through this column. Address inquiries Public Notice Department. The New York Times.

INQUIRIES FOR MISSING PERSONS RECORDED IN THIS COLUMN DURING THE PAST WEEK:

Deany, Victor (relatives) — Laurie, Peter (descendants)
Donnelly Theodore T. (heirs) — Wiley, Miss K. P.
Grady, Mary Kearns — Woltmann, Adelheid Schultz (heirs)

GENTLEMEN, DRIVING CALIFORNIA, room for couple, share expenses. K 291 Times.

LADY, CHRISTIAN, DRIVING CANADA; careful; room two ladies; references. G 372 Times.

GENTLEMAN, SAILING THIS MONTH Poland, Germany, France, execute commissions. G 275 Times.

PAUL E. STEVENS, COMMUNICATE; everything forgiven. Nina and Joyce (wife and daughter).

MR. EMANUEL SCHIFFMAN (BATTY), phone Foxcroft 5063 immediately, important. George.

COUPLE WILL JOIN COUPLE OWNING automobile, for trip, sharing expenses. Academy 2999.

ENGLISHMAN, DRIVING COAST, WILL take gentleman passenger or salesman, share expenses. S 156 Times.

INFORMATION PAUL DOMENICI, COMmunicate Attorney T. F. McCarthy, 305 East Kingsbridge Road.

UNCLE LOODELY, WE LOVE AND MISS you. Write soon to Cousin G., N. Y. Times Annex.

GENTLEMAN, DRIVING LINCOLN TO Texas Saturday, desires passengers; couple, gentleman. Nevins 0317.

IRVING: EVERYTHING ADJUSTED WITH Abe. Please call Charlie at office. Doris (wife) anxious and very unhappy.

HEIRS WANTED OF THEODORE T. DONnelly, age 72 years, born Brooklyn; left there 43 years ago for Pittsburgh. W. R. Simmons, Weston, W. V.

PLEASE TAKE NOTICE THAT I HAVE this day purchased the trucks of Cohen Trucking Co., Inc., 114 West 38th St., New York City. ABRAHAM B. STARK.
Dated, July 11, 1929.

COUPLE, GERMAN, DRIVING TO VIENNA can accommodate three; share expenses; prefers one driver; Buick 1928 sport sedan; references exchanged. Pfutzner, 102 East 90th St. Billings 9173.

MY WIFE, ALICE RUBIN, HAVING LEFT my bed and board, I am no longer responsible for any debts or obligations contracted by her. MORRIS RUBIN, 113-17 190th St., Hollis, L. I.

ATTENTION!—PUBLIC NOTICE!—$10 REward to any person giving me collect present whereabouts of R. M. Mullen, formerly Williston, S. C. A. G. Sanford, Commercial Credit Company, 1401 Johnston Building, Charlotte, N. C.

I, ARTHUR HARRIS, HAVE SOLD MY interest in a certain partnership, Harris & Dranitzky, doing business as the Melrose Cay Shop, at 1767 Melrose Ave., and 2,566 White Plains Road, Bronx, New York, to my partner, Joseph Dranitzky, who assumes all debts. I will not be responsible for any debts he may incur from July 15, 1929. ARTHUR HARRIS.

JOHN SCOTT LEGERTON (otherwise LEDGERTON), formerly of Tulsa, Okla., U. S. A.; $20 REWARD will be paid to the first person giving particulars as to the present whereabouts of the above named, or if dead, supplying a certificate of his death.
J. C. FOX GAMBLE & SON,
Solicitors, Finsbury Court, London.

REWARD $25 WILL BE PAID TO ANY person who can furnish any information leading to recovery of Rolls-Royce Piccilly roadster, Florida license No. C-23127 for 1929, motor No. 242-ft-4065, title No. 938735; car owned by J. Otis Watts, deceased, until such time as Mrs. Watts, administratrix, Ballestrand Hotel, Jacksonville, Fla.

ALL PERSONS HAVING CONTRACTS with Birk & Green, Chicago, Ill., are hereby notified that owing to the illness of Harry G. Green, business will be temporarily suspended until such time as he is physically able to resume business.
HARRY G. GREEN, BIRK & GREEN,
108 West Monroe St., Chicago, Ill.
Present address: U. S. Naval Hospital, Great Lakes, Ill.

ADDRESS OR HEIRS WANTED OF:
BALLENTY—Patrick, born Ireland, about 1819; parents, Patrick and Ellen.
BELL-CHAPMAN—James Bell married Martha Chapman, London, 1803. Nephews, nieces wanted.
CAREY-DOLAN—Patrick Carey, wife Rose Dolan, resided Ireland 1800. Two sons, James, John, resided in New York.
CASTLE—John, born Ireland 1858. Salesman.
FLOOD—Daniel W., born New York City about 1852. Elevator operator.
KING—John Francis, 470 West 24th St.; process server office District Attorney.
McNABB-BROWN—Peter McNabb, born Michigan, 1870; mother named Catherine Brown. Both parents born New York State.
MARCOUX—Charles, born Canada, married Lea. Lost with ship Vernon in Lake Michigan 1887. Maiden name wife wanted.
POPELE-MENDES—Rachel Mendes married Popele, candy manufacturer, 1844 daughter, Josephine, and two sons. Daughter died in Brooklyn.
ROY—Frank Giles, born Lawrence, Mass., 1893; served Canadian Army. Had sister Gwen, who resided Montreal 1921.
SCHOLES-HEGERTY—Reginald Scholes married Catherine Hegerty; daughter, Helen, born New York 1894, known as Helen Ramsey.
Apply John J. Dwyer, 27 Pine St., New York. Telephone John 3453.

The New York Times will not print a record of lies in any one column of the various departments of any person or firm obtaining money under false pretenses through fraudulent advertising published in its columns.

SHERRY-NETHERLAND

For those accustomed to the spaciousness and appointments of fine established homes . . . a few furnished apartments are available for fall leasing. Service by a Sherry-trained staff. An address of unquestioned advantages.
FIFTH AVENUE at 59th STREET

AUTO BY WATER
NEW YORK
ALBANY
TROY
$10
SUNDAY TO WEDNESDAY INCLUSIVE
Write for Free Motor Map
Hudson River Night Line
Pier 32 North River — Telephone Walker 3210
SAVE—A—DAY

MASONIC TEMPLE
Paterson, N. J.

Continuous Performance

In the last 7 years, Mr. Fred W. Wentworth, architect, has selected the Ferguson Organization to build these 9 important projects:

Y. M. C. A. Bldg., Paterson
Masonic Temple, Paterson
Temple Emanu-El, Paterson
Fabian Theatre, Paterson
Ritz Theatre, Elizabeth
Fabian Theatre, Hoboken
Stanley Theatre, Jersey City
Alexander Hamilton Hotel, Paterson
Alexander Hamilton Garage, Paterson

Our 37 years of experience may be of value to you on your future buildings.

JOHN W. FERGUSON COMPANY
Building Construction
New York City
Paterson, N. J.

Hotel CUMBERLAND
Broadway and 54th Street
Double Room and Bath for Two, $18.00 Weekly
Parlor, Bedroom and Bath $25.00 - 35.00 - 40.00 Weekly
Inspection Solicited — Inquire Manager
Telephone COLumbus 7600

TIFFANY & Co.
FIFTH AVENUE & 37TH STREET
DIAMOND BRACELETS AND DIAMOND WATCH BRACELETS

THE NATION'S HOST FROM COAST TO COAST
Childs

Are you enjoying your meals these sultry summer days? If not, perhaps the surroundings are uncomfortable. Why not make your meal periods the pleasantest times of the day by dining in solid comfort? At CHILDS you will find a cool, well ventilated dining room, a table with plenty of elbow space, and a pleasing variety of summer dishes. Under such conditions eating is a real pleasure.

Summer Suggestions
Salmon Salad Sandwich
Assorted Cold Cuts with Potato Salad
Boiled Tongue with Potatoes and Spinach
Deep Dish Huckleberry Pie

CHILDS DUTCH ROOM
Hotel Marseilles
Broadway at 103rd St., N. Y.

B. ALTMAN & CO.
FIFTH AVENUE AT THIRTY-FOURTH STREET
Telephone: MURray Hill 7000

Since You Have Leased a New Apartment

You probably plan a complete change—new wall, floor and ceiling treatments, new furnishings chosen with infinite care and skill to accent the beauty of treasured pieces—work that can best be intrusted to the unerring taste, knowledge, and technical training of our able decorators.

Painting
Wood Paneling
Decorative Plasterwork
Fine Cabinet Work
Appointments at Your Convenience.

ALTMAN DECORATORS
SEVENTH FLOOR

TO CLOSE OUT
FIFTY EVENING DRESSES
Originally priced at $69 to $180.
NOW $25 to $35
FIFTY CHIFFON DAYTIME DRESSES
Originally priced at $95 to $120.
NOW $29.50
SPORT DRESSES
Originally priced at $35 to $85.
NOW $15 to $35
ODD COATS
Many original models are included in this sale.
ABSOLUTELY THE FINAL SALE
No approvals, exchanges or alterations.
Katherine Lee
118 EAST 60TH STREET, NEW YORK

In six months of 1929 The New York Times published 2,600,817 agate lines of financial advertising, 1,207,828 lines more than any other New York newspaper, and more than any other newspaper in the world. The Times gain of 513,911 lines was greater than that of any other New York newspaper.—Advt.

Resources $181,891,759.20
(July 1, 1929)

This huge sum tells how strong the Central Savings Bank is in dollars and cents—but even more important is the size of our Reserve Fund which, at investment value, has now reached the impressive total of *$24,414,211.00*. Our Reserve Fund is the money set aside to protect depositors against any possible loss. This is the figure that means the most to depositors.

Growth through 70 years of Safety and Service.

Central SAVINGS BANK
4th Ave. at 14th St.
B'way. at 73rd St.
4½% (net annum)
Interest from day of deposit to day of withdrawal.

Importers
H B DORE & CO INC. 350 W 31 ST NYC
Send for our free recipe booklet T

Spike heels worn crooked?
take them to
KLEIN'S
SHOE REPAIR
FREE *book of tickets for 20 shoe shines*
70 Stores in Greater New York —See your Phone book

HOTEL
Times Square
43rd St. West of Broadway
NEW YORK CITY
2000 OUTSIDE ROOMS
DAILY RATES—NONE HIGHER

Rooms with running water	$2.00
For two	3.00
Rooms with connecting shower	2.50
Rooms with private shower	3.00
For two	3.50-4.00

Reduction of One Day on Weekly Rates on rooms over $2.00

BACK NUMBER NEWSPAPERS
308 W. 40th St.—MEDallion 2460

For the best positions—household, office, store or factory—consult the Help Wanted columns of The New York Times.—Adv.

SOVIET MASSES CALL FOR DRASTIC ACTION

By WALTER DURANTY.
Continued from Page 1, Column 4.

nese section of the Communist party in Chita itself—on Soviet territory.

In addition to that, there came news that Russian White Guards—whose "methods" in Siberia are engraved in blood upon the memory of the Siberian masses—are advancing toward the Soviet borders. This correspondent might refuse to credit this report if he did not remember hearing a White Russian in Harbin say two years ago, "We know the Siberian peasants are so disgusted with the Soviet régime that if we crossed the border tomorrow the imperial flag would be carried in triumphant procession to the Ural Mountains."

Belief Widespread in Harbin.

There were foreigners in Harbin who professed to believe this. Perhaps Chang Hsueh-liang, the Governor of Manchuria, believes it also, but a flood of telegrams now pouring in upon the Kremlin from all parts of Siberia give a different view. The Russian people is telling its leaders, "If Chinese militarists and their White Guard friends think Soviet patience and Soviet desire to treat the Chinese as equals is proof of weakness, you must show them they are wrong."

In dispatches in the last two days this correspondent has expressed the opinion that the Kremlin is determined to keep cool and is doing its utmost to restrain popular excitement. For that very reason today's outburst is the more impressive. Yesterday, for instance, Izvestiya devoted ten lines under a tiny caption on an inside page to the Chinese affair. Today it takes up the whole front page. And the army organ, The Red Star, concludes an editorial: "The Red army and the workers of the Soviet Union want peace, but are ready to deal decisively with assailants of the Soviet Union."

Moscow was very quiet this hot Sunday, as quiet as Paris on the same day fifteen years ago. Fully half of Moscow's population left the city for the surrounding woods and streams, although hundreds of young people remained to bathe in the river below the golden dome of the Cathedral of Christ, Our Saviour, Prince of Peace, built to commemorate the victory over Napoleon, the emperor of war. But somehow one feels as one felt then, that the air is full of thunder.

Chinese Chargé Receives Note.

MOSCOW, July 14 (AP).—The Soviet Government's ultimatum has been placed in the hands of M. Liao S. K. Liao, the Chinese Chargé d'Affaires.

The ultimatum was written yesterday, after receipt of information as to the situation in Manchuria.

The note, which was couched in polite terms, was signed by L. M. Karakhan, Vice Commissar for Foreign Affairs and former Ambassador to China. Announcement today said he sent it to the Chinese Chargé last night.

Despite the courteous phraseology, there was no lack of firmness in its wording. It declared emphatically that the Soviet Union would be compelled to resort "to other means in defense of the Union of Socialist Soviet Republic's legal rights" unless the Chinese agreed within three days to its peaceful policy.

It added that notwithstanding "violent and provocatory actions" of the Chinese authorities it once more expressed its willingness to enter negotiations with China regarding all questions connected with the Chinese Eastern Railway.

The note continued that such negotiations, however, would be possible only in the event of immediate release of arrested citizens of the Soviet Republics and cancellation of all illegal orders by Chinese authorities.

Proposals Made by Moscow.

The Soviet Government proposed:

First: To call a conference immediately to regulate all questions connected with the Chinese Eastern Railway question.

Second: That the Chinese authorities immediately should cancel all arbitrary orders regarding the Chinese Eastern.

Third: That all arrested citizens shall be released immediately and that Chinese authorities cease all "persecution" of Soviet citizens and Soviet institutions.

The note suggested that the Mukden Government and the Nationalist Government at Nanking weigh the serious consequences which rejection of these proposals would have and declared it would wait three days for an answer.

The missive then warned that if this answer was unsatisfactory the Soviet would be compelled to resort to other means.

At another point in the note the Russian Government warned the Chinese authorities it possessed sufficient means to safeguard the lawful rights of people of Russia against violent infringements.

The Russian note declares "the action of the Chinese authorities constitutes the clearest and grossest violation of direct and unequivocal clauses of existing agreements between Russia and China.

Orders Called One-Sided.

"The very fact of the issue by the Tupan (Governor Chang Ching-hui of the Harbin district) of a one-sided order without agreement with the director (of the railway) and his assistant, Soviet citizens, gives his act clearly an unlawful character, not to mention the fact that this act absolutely violates the principle of parity established by the agreement.

"The removal of the manager of the line and his assistants and of service chiefs, and their even temporary replacement by Chinese citizens, radically alters the system of management of the railway established by agreement between the Governments of Russia and China and fixed by treaty.

"This unjustifiable violation is the more atrocious since appointment and dismissal of these officials constitute a prerogative of the directors and cannot be carried out by the one-sided order of the Tupan."

It was then declared that the Soviet Government enters a most resolute protest, and draws the attention of the Muliden and National Governments to the extreme gravity of the situation created by them.

It continues: "The Soviet Government has given repeated proof of its peacefulness and friendly attitude toward China and its sympathy with the Chinese people in their struggle for abolition of unequal treaties and restoration of the sovereignty of China. The Soviet Government was the first to conclude with China a treaty on a basis of equality and respect for China's sovereignty and to renounces all privileges still enjoyed by foreign States.

Says Treaty Provides for Claims.

"Therefore, if the Chinese authorities have any claims regarding the régime established on the railroad, actions of individual Soviet representatives or even affecting treaty rights established by agreements down to reduction of the term of agreement and redemption of the Chinese Eastern Railway prior to its expiration, these authorities had full opportunity provided by agreements to present any claim to Russia."

After reiterating the Soviet determination on friendly regulation of any controversy, the note proceeds: "The present Chinese authorities evidently are inclined to regard the above policy of friendly and peaceful settlement of disputes and respect for the sovereign rights of China (which represents a complete renunciation of the principles of the imperialist policy of capitalist States) not as a policy connected with the very nature of Soviet power but as a manifestation of its weakness.

"Apparently that is the reason why Chinese authorities have allowed themselves to take a series of grossly violent and provocative actions against Russia, abusing its peacefulness.

"The Soviet Government is therefore compelled to remind the Chinese authorities that it possesses sufficient means to safeguard the lawful rights of its people against any violent infringements."

The note then stated that, despite provocative action by China, the Soviet Government was still willing to enter negotiations, which, however, were only possible in event of immediate release of arrested Soviet citizens and cancellation of all Chinese illegal orders by Chinese authorities. The three requirements were then laid down.

China Strengthens Guard.

NANKING, July 15 (AP).—The official news agency of the Nationalist Government announced today that military forces were being strengthened in Manchuria to ensure continued operation of the Chinese Eastern Railway.

At the same time it reported that the railway offices at Harbin learned through the Soviet Consulate that the Moscow Government was sending a plenipotentiary to Harbin to attempt to effect an amicable settlement of the dispute.

"In the meantime," the dispatch said, "every precaution is being taken to ensure maintenance of the railway's operation. All Soviet officials have been dismissed from their positions and the majority have been sent across the Russian border under Chinese escort.

"Three brigades of Chinese troops are taking up positions along the Chinese Eastern Railway from Harbin to Manchuli on the Siberian border. Troops in other border areas are being strengthened. Eighty White Russians formerly employed on the Chinese Eastern Railway have been appointed to positions vacated by the Reds.

"The belief is expressed in well-informed circles that in event of Soviet negotiations undertaking to carry out the Chinese-Soviet agreement regarding the railway's management its present situation will be satisfactorily settled."

Coup Surprise in Nanking.

Wireless to THE NEW YORK TIMES.

SHANGHAI, July 14.—Regarding the seizure of the Chinese Eastern Railway, there is reason to believe that Nanking did not know beforehand of the projected coup, which is said to be the work of North Manchurians alone, even Chang Hsueliang having been unaware of the plan.

That the Chinese have long coveted possession of the railway is undeniable, but in justice to them the Russian management never has fairly carried out the agreement of 1924, particularly in respect to the clause that employes should be equally Chinese and Russians. A Chinese official telegram from Harbin says Moscow has forwarded notice that a plenipotentiary is being sent to discuss the question, which is thought to presage a peaceful solution. Nevertheless, three Chinese brigades are guarding the railway and the Manchurian frontier station is strongly garrisoned.

All Soviet employes now deported amounted to eighty, and White Russians have been engaged to fill their places.

A semi-official message from Tokio states that, while Japan expects a peaceful solution, any infringement of her vested interests in Manchuria would be resisted if necessary.

League Action Suggested.

Wireless to THE NEW YORK TIMES.

LONDON, July 14.—A word of caution to both Russia and China will be printed tomorrow in The Daily Herald, which is in close touch with the British Labor Government. The Soviet Government's note protesting against the "arbitrary action" of Manchurian authorities in the seizure of the Chinese Eastern Railway and expelling Soviet officials, which requires a reply within three days, is described by The Daily Herald as a tragic culmination of a grave situation which has been forming for some time.

"We can but trust," says the newspaper, "that even now China will recognize her actions are unwise and that Russia will remember that ultimatums are dangerous things. To this we add the hope that the League of Nations itself will bring pressure to bear on China, one of its members, with a view to securing an amicable settlement."

The Daily Herald believes that resumption of normal Anglo-Russian relations might change the Soviet's view of Geneva, and the "League can help forward this desirable end by its attitude and action over the new development in the Russo-China dispute."

PRAISES CHINESE RULE OF SHANTUNG PROVINCE

Japanese Minister Reports Order Is Being Well Maintained in Evacuated Area.

By HALLETT ABEND.
Special Correspondence of The New York Times.

PEKING, June 14.—Kenkichi Yoshizawa, Japanese Minister to China, who has just made an inspection tour of Shantung Province, reports that the Chinese are maintaining order excellently since the final withdrawal of Japanese troops a month ago.

Mr. Yoshizawa landed at Tsingtao from Dairen, conferred with the leaders of the large Japanese community there and then traveled inland by rail to Tsinin-fu over the 280-mile rail line which the Japanese handed back to China in May after an occupation of nearly thirteen months.

Japanese and other foreign residents of Shantung are no longer apprehensive of lawlessness nor of violence, reports the Japanese Minister, who has words of praise for the administration of General Chen Tiao-yuan, Nanking's appointee as Provincial Governor.

Many of the foreign residents are protesting against a new "goods tax" and against various other tax levies which are called illegal, but, even so, Mr. Yoshizawa finds today's government in Shantung better and less oppressive than that of the infamous Chang Tsung-chang in 1926 and 1927.

The finances of the province are being consolidated and many bands of independent troops are being reorganized into the Nationalist armies. Banditry still continues in areas outside the railway zones, but a campaign of military suppression is now being planned.

One of America's foremost wholesale
CLOTHING MANUFACTURERS
wants
A MAN

One of America's foremost wholesale clothing manufacturers wants a man to organize and promote direct-to-consumer business. Must have clothing experience. State full qualifications in letter, with reference, so interview can be arranged.

Address:
Box P 242 Times.

Best & Co.
Fifth Ave. at 35th St.—N. Y.
Paris Palm Beach London

DANCE IN THE CHIFFON FROCK WITH THE GARDENIA KERCHIEF

You'll look—and feel—like a cool Summer breeze!

79.50

MISSES' SIZES

NINE chiffon kerchiefs are hung at different levels on the skirt and flutter in charming fashion as you dance. A tenth is folded diagonally and adorned with a spray of gardenias—you tie it round your shoulders or hang it over your arm. A girlish frock with just the proper dash of sophistication.

Pink Lettuce Green White Blue

ARNOLD CONSTABLE
FIFTH AVENUE AT 40TH STREET

Sleeveless Arms Look Smartest When You—

Have a tan without tanning
GLORY OF THE SUN
... Powder
$2

Think of being sun-tanned in two minutes! With a natural looking tan that will not rub off . . . a tan that is obtained just by powdering!

No other cosmetics are necessary if one uses Glory of the Sun powder. Merely pat it on with a puff, and it *stays on* until you take it off with soap and water. Blondes should use the Light Shade. Brunettes look best in the Dark Shade.

ARNOLD CONSTABLE—TOILETRIES SHOP—STREET FLOOR

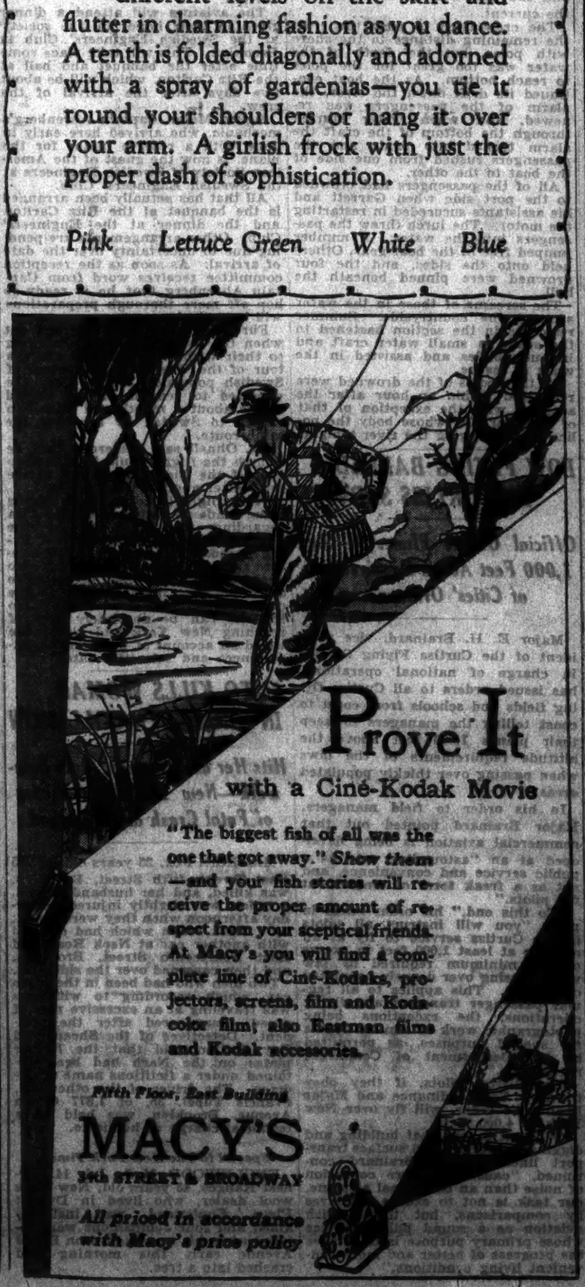

Prove It
with a Ciné-Kodak Movie

"The biggest fish of all was the one that got away." *Show them* —and your fish stories will receive the proper amount of respect from your sceptical friends. At Macy's you will find a complete line of Ciné-Kodaks, projectors, screens, film and Kodacolor film; also Eastman films and Kodak accessories.

Fifth Floor, East Building
MACY'S
34th STREET & BROADWAY
All priced in accordance with Macy's price policy

STERN BROTHERS
FORTY-SIXTH TO FORTY-SEVENTH STREETS ON FIFTH AVENUE

S-t-a-r-t-l-i-n-g!
The New Micro-Synchronous VICTOR RADIO
... Stern Brothers present it TODAY!

SUPER-AUTOMATIC FULL-VISIONED TUNING

FOR thirty years the name Victor has been a magic synonym for the best in musical reproduction. And now Victor has achieved an instrument for perfect reproduction of *music from the air.*

The Victor Radio is made on a new principle, conceived and entirely created by Victor, with seven exclusive features, each of which is a leap in radio history!

Come in today and let us demonstrate this modern achievement for you. Hear air entertainment reproduced at last with life-like tone quality. You will want to choose it immediately and enjoy it for your lifetime!

VICTOR RADIO . . . 155.00
Radiotrons 23.00

Also VICTOR RADIO with ELECTROLA . 275.00
Radiotrons 23.00

7 VICTOR FEATURES

1 Micro-synchronous balance: Every element harmonized through *entire* range.
2 Improved Victor circuit . . . sensitive, selective.
3 New RCA power Radiotron No. 245.
4 Marvelous new electro-dynamic reproducer.
5 Super-automatic, full-vision tuning.
6 The new Electrola: unparalleled recorded music.
7 Small, exquisite cabinets.

Budget Payments May Be Arranged

VICTROLA SALON—FIFTH FLOOR

NINE NATIONS RALLY TO UNITED EUROPE

Responsible Statesmen Back Briand on Economic Union Project, Geneva Hears.

LEAGUE COULD CALL PARLEY

World Conference to Consider the Plan Held Next Step If Assembly Favors It in September.

By CLARENCE K. STREIT.

Wireless to THE NEW YORK TIMES.

GENEVA, July 14.—Responsible statesmen of nine countries have expressed themselves favorably to Aristide Briand on the project of forming an economic United States of Europe, which he is expected to bring before the September meeting of the Assembly of the League of Nations, it is stated here by those in touch with private soundings the French Foreign Minister has been taking on the subject.

The countries are Germany, Italy, Poland, Czechoslovakia, Yugoslavia, Rumania, Greece, Belgium and Austria. The only chancellory approached which has been cool toward the idea is said to have been the British, which was consulted while the Conservative Government was still in power. The attitude of the Labor Government is unknown.

M. Briand began his soundings, which were many, according to these sources, by discussing the possibilities of such a European union confidentially with the British and German Ambassadors at Paris, who took up the question with their chancelleries with the results already mentioned.

Informed Claudel of Steps.

A little later M. Briand, fearful that the private discussions might leak out and possibly cause fear in the United States that the plan for an economic union was directed against it, informed Ambassador Claudel at Washington. It is stated on the steps being taken so that he would be in a position both to sound out the State Department when the time was ripe and meanwhile quiet any American apprehensions that premature disclosures might arouse.

M. Claudel was further instructed discreetly as to certain views of American business and financial circles on the subject in the interim.

If M. Briand's ideas are favorably received by the Assembly some here believe that the next step before the League will be to convoke not merely a European but a world economic conference similar to the one held in 1927, which would have as its duty exploring further the question of a European union. It is argued in favor of this procedure that it is essential that the project must not appear to be aimed against any one and consequently should be worked out with the cooperation of the rest of the world under the auspices of the League.

In this connection it is recalled that the 1927 Assembly, in instructing the League's economic organization to take the policies advocated by the economic conference of that year as the basis of its work, expressed the hope "that the recommendations of the conference relating to tariffs and commercial policy would be put into effect, not only by national action and bilateral agreements, but also, whenever practicable, by collective conventions reached by means of international conferences of accredited representatives, with the aim of gradually evolving among the trading nations of the world and particularly among those of Europe common lines of policy beneficial to all."

Widespread Complaints.

The sessions this year of the League's economic committees have been notable both for the widespread complaints expressed there in that the 1927 conference's recommendations are not being carried out by national or bilateral action and a tendency to favor collective conventions among groups of States, "particularly among those of Europe," as the only way out.

These sessions have been no less marked by anxiety on the part of the European members over the double American trend toward higher protection at home and more aggressive expansion abroad, both in the shape of increasing exports and the direct entry of such concerns as Ford and General Motors into the European manufacturing field—all of which is contributing powerfully to the European tendency toward collective action.

Among the many difficulties seen here facing an economic United States of Europe are the special problems that such States as Britain, Russia and Turkey present, since all of them are both European and non-European. It is not known just where M. Briand in this regard proposes to draw the frontiers of his United Europe, if, indeed, he has even reached this problem yet.

LA NACION ATTACKS AMERICAN TARIFF PLAN

Newspaper Blames Government of Argentina for Failing to Appoint Ambassador.

Special Cable to THE NEW YORK TIMES.

BUENOS AIRES, July 14.—La Nacion, in a long editorial reviewing the United States tariff policy, declares that the government's failure to appoint an Argentinian Ambassador to Washington is exposing Argentina to harmful results from the manner in which the American Congress is handling questions which affect Argentina's interests.

The paper says the failure to appoint an Ambassador or to make any move to inform the United States Government of the serious injury it may cause to Argentinian producers is due solely to petty politics and stupid egoism.

The new tariff proposals, the paper adds, have ceased to bear any resemblance to the original protective measures favored by President Hoover, being entirely designed to prohibit foreign products, including those of the Argentine, from entering the United States markets to compete with American products.

La Nacion charges that the final passage of the tariff in its present form would mean the destruction, partially at least, of Argentina's most important sources of wealth.

13 NATIONS TO WAGE WAR ON PROHIBITION

European Countries in Office International du Vin Plan World Educational Drive.

FOR WINE AND TEMPERANCE

Modification of Volstead Act Hoped For and Director Will Make Personal Campaign Here.

Special Cable to THE NEW YORK TIMES.

PARIS, July 14.—A world-wide war against prohibition has been declared by thirteen wine-growing countries of Europe whose activities are centralized in the Office International du Vin, whose headquarters are at Paris. Dr. Leon Douarche, director of the organization, has been named commander-in-chief of the anti-prohibition offensive, whose slogan is "Liberty and Temperance."

It is not hoped by these crusaders that they will be able to obtain the repeal of the Eighteenth Amendment or even of the Volstead act, but they aim to have the latter modified in the real interests of temperance. They are taking the field to drive out bad liquor with good. Their ammunition, Dr. Douarche states, will be facts, films, statistics, medical data, social surveys, scientific treatises and common sense, which all go to prove, he says, that wine is the greatest foe of alcohol and the only logical solution of the drink problem.

"Prohibition certainly is no solution," Dr. Douarche declares. "One has only to compare temperate France with the United States. We attempt no defense of hard liquor. But wine containing 10 per cent alcohol and moderately and intelligently consumed, particularly at mealtime, can have no noxious effects and from Pasteur down to our days some of the greatest scientists have declared it to be the most wholesome and most hygienic of beverages.

"Our campaign will be educational and we shall strive to make it courteous, dignified and comprehensive. We are going to fight prejudice and and repression as well as alcohol, being firmly convinced that prohibition is an evil almost as great as that which it pretends to have defeated. Our appeal will be to the sincere dry who detests alcoholism, but loves temperance and personal liberty."

Dr. Douarche intends to conduct a personal campaign in the United States nevt Spring and extensive propaganda work will meanwhile be carried on, not only there but in all countries, from Finland to New Zealand, where the drys are at work.

Patriarch Damianos Gravely Ill.

JERUSALEM, July 14 (AP).—Patriarch Damianos of Jerusalem was believed to be dying today. He suffered a stroke last Tuesday. The elderly Greek prelate has had a long career in the church, in the course of which the Greek Synod attempted to remove him in 1908.

VICTORY FOR POINCARE IS FORECAST IN PARIS

Premier Will Start Third Day of Speech for Unqualified Debt Ratification Tomorrow.

PARIS, July 14 (AP).—Most of the politicians and diplomats who remained in the capital over the hot week-end that marked the national holiday seemed to be of the opinion that Premier Raymond Poincaré will obtain ratification of the Mellon-Bérenger accord on debt settlements without reservations in the text of the bill in the Chamber of Deputies before Friday.

The Premier will not oppose the Chamber voting reservations on budgetary orders, purely internal, after the text of an unreserved ratification has been sent to Washington. He is prepared, however, to stake the life of his government upon ratification without reservations in the text.

M. Poincaré will resume at 10 A. M. on Tuesday his plea for ratification which he interrupted on Friday evening after occupying the speaker's rostrum in the Chamber for two days.

"It is easy enough to stir cheers by expressing generous ideas, but it is necessary to see things as they are," the Premier told several adversaries of ratification after his address on Friday.

The Premier is relying upon his usual majority of from thirty to forty votes, which has always been faithful to him when party distinctions have been clearly defined.

Opinion is gaining ground that the government will support the separate bill drawn up by Deputy Deligne, which reads:

"The Chamber, believing France will not be able to find the means necessary for the execution of the Mellon-Bérenger and Church-Caillaux accords, except in regular fulfillment of the German obligations as expressed in the Young plan, solemnly declares that it is in this spirit that it authorizes ratification of the said accords, and invites the government to look to regular receipt, by means of the international organizations instituted by the Young plan, of German annuities destined by the said plan for payment of our exterior debts."

Though this is approved by the government, it is likely to be opposed by the Finance Commission, but the Premier is prepared to permit the Chamber to decide on this question.

To Attend World Crime Meeting.

Special to The New York Times.

OSSINING, N. Y., July 14.—Dr. Amos O. Squire of Ossining, Medical Examiner of Westchester County and former chief physician of Sing Sing prison, will leave on Wednesday for Stockholm, Sweden, to attend an international medico-legal conference in Copenhagen, Denmark. The conference will consider various aspects of death by violence. Medical examiners, coroners' physicians and scientists from different parts of the world will attend the conference. Dr. Squire will make a tour of prisons in the Scandinavian countries.

"Certainly wonderful value"

Say all who have seen these

SILK LINED SUITS OF IMPORTED FLANNEL

by Hart Schaffner & Marx

$33

And at $42

It's only through Hart Schaffner & Marx great resources and our close pricing that such quality is made possible at $33. The flannel is imported -- the coat is silk trimmed -- the waistcoat has a silk back. Come in and see for yourself -- that's the thing!

LINEN KNICKERS $3.75

Pure white, preshrunk linen. Tailored to Wallach standards. Every waist size

DIXIE WEAVE

The two-piece suit of cool porous worsted tailored by Hart Schaffner & Marx

$25

And at $30 $35 $40

WALLACH BROTHERS

NEW YORK
53 Broadway
265 Broadway at Chambers
Fifth Ave opposite the Library
Fifth Ave corner 28th
41st at 7th Avenue
146-148 West 125th St.
Fordham Rd. at Morris Ave.
Court cor. Montague Brooklyn

JAMAICA, L. I.
Jamaica Ave corner 166th St.
NEWARK
828-830 Broad Street

JULY SPECIALS

on the boys' floor!

CAMP SUITS 1.95

Button-on suits of fine quality linen crash in gray, oyster white and tan. *Sizes 3 to 8.*

SUNSUITS 1.65

Finely knit wool jersey, cut to give the maximum of bareness. Red, green, or navy. *Sizes 4 to 10.*

BATHING SUITS 2.95

Two-piece suits of all-wool worsted. Navy trunks with white or striped shirts. *Sizes 6 to 16.*

LINEN KNICKERS 1.75

Well tailored, full cut plus-fours in gray, tan or white linen. *Sizes 6 to 20.*

BROADCLOTH SHIRTS 1.15

White only, with sport neck and short sleeves. Junior shirts, *sizes 7 to 12*; shirts, *sizes 12 to 14.*

Best & Co.

Fifth Avenue at 35th St.—N. Y.

London Office: 168 Regent Street

He's just off the sleeper but his

"SACKVILLE

$37.50 SUIT

(with two pairs of trousers)

shows no sign of the struggle!

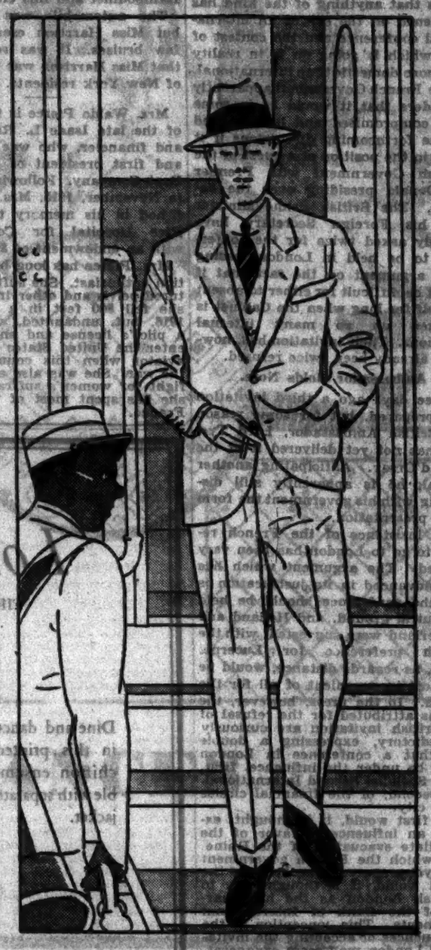

(How a man spends a night on a sleeper; or why he should travel in a Sackville suit)

7:00 P. M. Boards train, limp from heat, humidity, and haste.

8:30 Makes himself comfortable (?) in lounge. Crosses legs. Uncrosses legs. Repeats process at 30 second intervals. Unbuttons coat. Squirms. Twists. Drapes leg over arm of chair (all very trying on long-suffering suit).

10:00 Attempt to hang coat and vest on hook in washroom foiled as train jerks. Extricates said coat and vest from under feet of fellow passengers.

10:30 Grim business of getting undressed in berth, involving particular strain on trousers.

7:00 A. M. Grimmer business of dressing.

8:30 Steps off train feeling surprisingly well groomed. Makes mental note never to travel in anything but a "Sackville $37.50" suit.†

†All materials that go into the Sackville suit are tested for their strain-resisting quality, and are tailored to look well at all times.

[Macy's Men's Clothing Department aims to offer complete stocks and good values at *all times* in keeping with its 6% underselling policy.]

Fifth Floor, East Building

MACY'S

34TH STREET AND BROADWAY

DISPUTE STIFFENS ON DEBT TALK SITE

France Persists in Refusal to Accept London for Parley on Young Plan.

INSISTS PLACE BE NEUTRAL

British Delay Delivery of Third Invitation—Germans Express Indifference to Choice.

Special Cable to THE NEW YORK TIMES.

PARIS, July 14.—Between Paris and London a badly strained situation has arisen over the question of where the forthcoming conference of the governments for the setting up of the Young reparations plan is to be held. It is the first time in some years that anything of the kind has happened on the eve of an international conference and the contest of will which is going on is in reality far more domestic than international.

The French Government apparently considers that it would be in some way compromised and handicapped in the forthcoming discussions if it were in the position of a guest of the British Government with Premier MacDonald presiding over the debates. The British Prime Minister and his Foreign Secretary have already asked twice for the conference to be held in London, basing their argument on the fact that it would be difficult for either to absent himself for long when the Cabinet is engaged on so many internal questions. Their invitation has, however, already been twice refused.

Ambassador Holds Note.

Three days ago a third invitation was prepared, but for some reason the British Ambassador, Lord Tyrrell, has not yet delivered it at the Quai d'Orsay. Anticipating another refusal, he is apparently still discussing with his government the form of its presentation.

The insistence of the French refusal to go to London has been very marked. The argument which has been advanced in its justification is that the conference should be held on neutral ground, and Holland and Switzerland were suggested, with the French preference for Lucerne, which, as regards distance, would be the most inconvenient of all for the British. In the press, however, the reasons attributed for the refusal of the British invitation are curiously contradictory, expressing a double fear that a conference in London would be under the influence, first, of the Socialist Second International, and, second, of the financial circles of the city.

The first would, it is thought, exercise an influence in favor of the immediate evacuation of the Rhineland, which the French government is not yet prepared to accept, and the second would, it is thought, try to establish London as the headquarters of the Bank of International Settlements. This conception of the consequences of accepting the invitation to London may seem exaggerated, but in the present mood of the French, who are being compelled reluctantly to ratify their debt agreements, it would afford great satisfaction for them to be able to score even such a small victory as this over the Labor Government.

Berlin Is Indifferent.

With Sir Austen Chamberlain at the Foreign Office, the Quai d'Orsay found such complaisance toward all its wishes that the Labor Government's desire to have something of its own way has come as a most disagreeable surprise. Unfortunately both have shown such insistence that it has become difficult for either to give way. That is probably the explanation of Lord Tyrrell's postponement of the presentation of the last reply prepared by the British Cabinet. Some form of agreement must be found unofficially lest a third official invitation and refusal should develop into an open quarrel, it is held.

Dr. Gustav Stresemann, the German Foreign Minister, in his recent interview with Jules Sauerwein, expressed the frank opinion that it was time that this controversy should cease, and the German Government has, through its Ambassador here, declared that it does not care where the conference is held. The French have, therefore, been trying to influence the Belgians and Italians to show a preference for a neutral site, but so far without entire success.

M. Briand himself attaches no great importance to the choice of locality, but the Premier and the whole Cabinet have apparently been so stirred by the attitude of Foreign Minister Henderson toward the Rhineland evacuation, and of Philip Snowden, Chancellor of the Exchequer toward the Young plan, that they definitely demand the conference be held on neutral ground.

MRS. WALDO PIERCE HURT.

Automobile Driven by Miss E. Harrison Crashes Near Versailles.

VERSAILLES, July 14 (AP).—Mrs. Waldo Pierce of New York and Paris was seriously injured today when an automobile driven by Miss Richard Harrison of New York crashed into a motor lorry between Rambouillet and this city.

The automobile was demolished, but Miss Harrison escaped with a few bruises. It was reported here that Miss Harrison was the daughter of New York residents.

Mrs. Waldo Pierce is the daughter of the late Isaac L. Rice, inventor and financier, who was the founder and first president of the Electric Boat Company. Following his death in November, 1915, Mrs. Rice established in his memory the Isaac L. Rice Hospital for Convalescents, with an endowment of $1,000,000.

Mrs. Pierce has long been an aviation enthusiast. She suffered a fractured pelvis and other injuries when she fell 900 feet in a seaplane in 1916, but, undaunted, she obtained a pilot's license and endeavored to enter the United States Army as an aviator when this country entered the war. She was also active in the fight for women's suffrage. Of late she has spent most of her time in France.

KING AGAIN TO FACE OPERATION TODAY

Will Go Under the Knife at Buckingham Palace to Speed Healing of Chest Abscess.

SMALL APPREHENSION FELT

Danger May Lie in Giving Anaesthetic—Sovereign Attends Private Service and Is Cheerful.

Special Cable to THE NEW YORK TIMES.

LONDON, July 14.—King George was quite cheerful today on the eve of his third operation of the chest, which will be performed at Buckingham Palace early tomorrow morning. With the Queen he attended morning services in his private chapel and after lunch sat with the Prince of Wales under a shady tree in the palace grounds. All the King's sons are in London and visited the palace during the week-end.

The King's two nurses, the Misses Black and Purdy, who were recently decorated by his Majesty for their services during his long illness, have returned to duty and spent the day preparing the room overlooking the palace grounds in which the King lay at death's door for so long, for his fresh operation.

No apprehension is felt in official circles as to the outcome of the operation, which is a minor one from the surgical viewpoint, but the danger, if any, lies in the administration of an anesthetic, for the King's heart is none too strong.

The present condition is a residuum of the earlier abscess formation, and in the opinion of leading medical authorities it cannot be regarded as a surprising phenomenon when the severe character of the original infection is taken into account. The existing small abscess has until now been connected with the surface by a natural opening or sinus.

Full opportunity was given for healing by drainage through the sinus before further operative assistance was decided upon, but since this method proved inadequate, the necessity of making a direct opening into the abscess and thus securing healing from the bottom has arisen.

It is stated that the abscess has been precisely localized by the recent X-ray examination and that the operation will be a matter of only a few minutes.

LONDON, July 14 (AP).—His Majesty continued to pursue his normal activities today, and as usual spent considerable time in the palace grounds.

It is believed that there is a small surface of diseased bone at the site of the old operation which has caused formation of a new abscess and the present trouble.

It was not revealed whether Sir Hugh Rigby, who operated on the King last Winter, or Professor Wilfred Trotter would perform the operation. The latter is a distinguished surgeon of the University College Hospital and Medical School. Dr. Frederic Shipway will be the anaesthetician, as he was before.

As soon after the operation as possible, it is understood that his Majesty will carry out his postponed journey to Sandringham, where he will spend the remainder of the Summer.

YOUTH WITHOUT NATION EXPELLED NINE TIMES

He Attempts Suicide as Post-War Changes Cause Three Countries to Refuse Domicile.

Wireless to THE NEW YORK TIMES.

BUDAPEST, July 14.—The chaotic post-war situation in respect to nationality in Eastern Europe was strikingly illustrated by an attempted suicide which has just been prevented by the Budapest police.

A youth who was prevented from jumping into the Danube from the Elizabeth bridge—a favorite spot for local would-be suicides—was found to be a 19-year-old shoemaker named Menyhert Schatz. His mother and brothers are Hungarian, but because he happened to be born at Munkach, which is now Czechoslovakian, he was deported a year ago as not being a Hungarian.

As his father came originally from Poland he was sent to Poland. Knowing no Polish and unable to find work, the youth was sent back to Hungary by the Polish authorities. The Hungarians then sent him to Czechoslovakia.

The Czechs sent him again to Poland, where he was arrested and returned to Czechoslovakia after a term of imprisonment.

The Czechs then deported him to Hungary.

Unable to find work in Hungary for lack of citizenship papers, he went to Vienna, only to be expelled once more to Czechoslovakia.

Czechoslovakia shot him back to Budapest, where he arrived a few days ago.

From Hungary he wrote to his mother that, being tired of being sent to prison for lack of home or country, he intended to leave a world which had no place for him.

He has now been arrested and will be expelled for the tenth time unless the protests of the Hungarian newspapers bear fruit.

Seek Longer Jamaica Governorship.

Special Cable to THE NEW YORK TIMES.

KINGSTON, Jamaica, July 14.—A section of the people is desirous that the term of the Governor's administration be extended at the completion of the present term. With this end in view some of the members of the Legislature will prepare a petition to be presented to the Secretary of State for Colonies at the Autumn session of the Legislature.

Lord & Taylor
FIFTH AVENUE NEW YORK

Those Indispensable
Silk Jackets
$8.95

One new silk jacket adds many new costumes to your Summer wardrobe. Select it to match or contrast with your sleeveless frocks . . . there are ten lovely shades, also black and white. These are specially purchased and specially priced. 16 to 40.

Triangle Scarfs $1.95

Silk crepe and shantung in wide selection of colors and designs. Very special values.

Elastic Belts $1.95

Braided in combinations of the favored Summer colors, many combined with white. Also all white.

GROUND FLOOR

Dress of thin black chiffon, sheer and tailored. With silk slip. Sizes 36-46.
$29.50

A sleeveless washable crepe dress with matching cardigan. In white and eggshell. 36 to 44.
$19.50

The Woman's Town Wardrobe

For midsummer wear in town, every smart woman provides herself with a thin black chiffon dress that bridges the in-between seasons gap so successfully. And for very hot days, a washable printed silk ensemble stands her in very good stead indeed. These are from the Moderate Price Dress Shop for Women and are priced with moderation at
$19.50 and $29.50
THIRD FLOOR

Lord & Taylor
FIFTH AVENUE NEW YORK

Clearance
Dressing Table Novelties

Bottles, trays, boxes . . . mirrors with stands and mirrors with handles . . . lovely things you will want for your own dressing table and for gifts.

Glass Bottles . . . . . $1.50 to $2.50
Standing Mirrors . . . . . 1.00 and 2.00
Mirrors with Handles 2.00
Brass Trays . . . . . 2.00 to 4.50
Brass Boxes 2.00

GROUND FLOOR

Lord & Taylor
FIFTH AVENUE NEW YORK

Lord & Taylor
FIFTH AVENUE NEW YORK

Dine and dance in this printed chiffon ensemble with separate jacket.

Ensembled for Midsummer

A fluttering, sleeveless printed chiffon ensemble with a separate jacket is ideal for town wear in midsummer. And this is the time and place to brighten up your jaded summer wardrobe with fresh new ensembles from a group inexpensively priced at
$29.50
MISSES' FROCKS—THIRD FLOOR

Oil and water don't mix any better than business and play.

But our 4-piece sport suit is a successful mixture of the clothing necessary for either.

Sack coat, vest, longs and knickers; really two suits in one.

In fancy patterns and lightweight fabrics, $50 to $85.

Linen knickers, from $8.50;
Golf oxfords, from $8.50;
Oxford shirts, $3.

ROGERS PEET COMPANY
Broadway at Liberty | Broadway at Warren | Broadway at 13th St.
Herald Sq. at 34th St. | "The Convenient Corner" | Fifth Ave. at 41st St.
Tremont at Boylston, Boston, Massachusetts

CLEARANCE
WOMEN'S SHOES
$8.75

Impressive reductions in more than 2000 spring and summer shoes in white, black, brown or beige including such leathers as suede, kid, buck, lizard and watersnake. These are all suitable for immediate wear. Broken size and color ranges.

SECOND FLOOR

Lord & Taylor
FIFTH AVENUE NEW YORK

Desirable Country Vacation Spots

If looking for an attractive place for the family for the season or some near-by location to spend week-ends, consult the Country Board columns of The New York Times.

Advertisements are classified according to state so that you may readily select a spot in the region most desired.

The New York Times

CHEKHOV TOLD WIFE PLAY WAS DIFFICULT

"How Hard to Write," Said the Author of "Cherry Orchard," Who Died 25 Years Ago Today.

SPENT LAST YEARS 'EXILED'

Ill Health Drove Him to Crimea—Preferred Praise of Garden to Praise of Writings.

Special Cable to THE NEW YORK TIMES.

LONDON, July 14.—Intimate details will be told tomorrow by The London Times about the Russian writer Anton Chekhov, who died just a quarter of a century ago in his early 40s. He died in the arms of his wife, Olga Knipper, the "German girl, his little actress," whom he loved so fervently as the heroine of many of his plays.

Exiled through ill health at Yalta, in the Crimea, he wrote in those dying days with a tenderness which few people have achieved "The Cherry Orchard," his favorite play, which has been given in New York repeatedly.

Of this play Chekhov wrote to his wife:

"How hard it was to write. If it is a failure put the blame on my insides."

But the actors felt no fear, and when Stanislavsky produced it on Chekhov's birthday there was a wild cry for "Author," and he was overwhelmed with flowers and speeches of applause.

Although all knew their favorite author was ill no one in Moscow thought of saying "good-bye" forever. But just six months later, on July 15, 1904, Anton Chekhov died suddenly in Badenweiler.

"This time I'm dying," he said—and all was over.

The author who gave to the world such plays as "Uncle Vanya," "The Three Sisters," and "The Seagull" as well as "The Duel" and a great number of penetrating short stories was extremely humble and had a deep sense of humor. Exaggeration, solemnity and posing both amused and annoyed him. He listened to praise with caution and was angry if it turned to flattery. He was more willing to accept praise of his gardening than of his writing and in his "exiled" home at Yalta he had rare plants, flowers and trees.

He was sensitive to other people's work and in his criticism he tried to remain in the background and would only hint or joke about the invariably sound changes he suggested. His passion for truth and his sharp perception taught him to use details with discrimination and for their artistic significance, and that principle was one of the main characteristics of the Moscow Art Theatre.

But if Chekhov was successful in portraying human loves and feelings, he was a tragic failure at living them.

It was only three years before his death that he consummated in marriage his love for Olga Knipper, the Art Theatre's leading lady. Yalta, where his illness started its final ravages, was also the scene of his romance.

Olga Knipper is still living and acting in Russia. During the three years of marriage, Chekhov rarely saw his wife. She was busy acting in Moscow and he was confined to Yalta, but as often as his strength permitted he traveled to Moscow to see her.

CANADIAN MAIL LOSS REPORTED AT LONDON

Eighty Registered Packets Found Missing From Montreal Bag—Scotland Yard Notified.

Special Cable to THE NEW YORK TIMES.

LONDON, July 14.—Another problem has been set for the police on both sides of the Atlantic by the British Postoffice, which reported to Scotland Yard tonight the loss of eighty registered packets from a consignment of Canadian mail shipped aboard the White Star liner Laurentic.

The Laurentic arrived at Liverpool from Montreal on Saturday but it was not until tonight that the London postal officials discovered the packages were missing from the sealed bag which it is understood was delivered to the Laurentic by airplane.

Since the theft in June last year of bonds and securities to the value of $500,000 from the mail aboard the United States liner Leviatnan, there has been a succession of mysterious ocean mail bag thefts which have completely baffled the British police. Hitherto the thefts have been between New York and Southampton and the present theft is the first reported on the Canadian run.

OTTAWA, Ont., July 14 (Canadian Press).—Official confirmation of the rifling of the Montreal air mail on its way to England had not been received here tonight. Officials of the Postoffice Department gave it as their belief, however, that the robbery must have occurred on board the Laurentic.

The usual check, made at Rimouski, Que., indicated that the mail was intact when it was transhipped from the airplane to the vessel.

As soon as an official report is received from Liverpool an investigation will be made, it was stated.

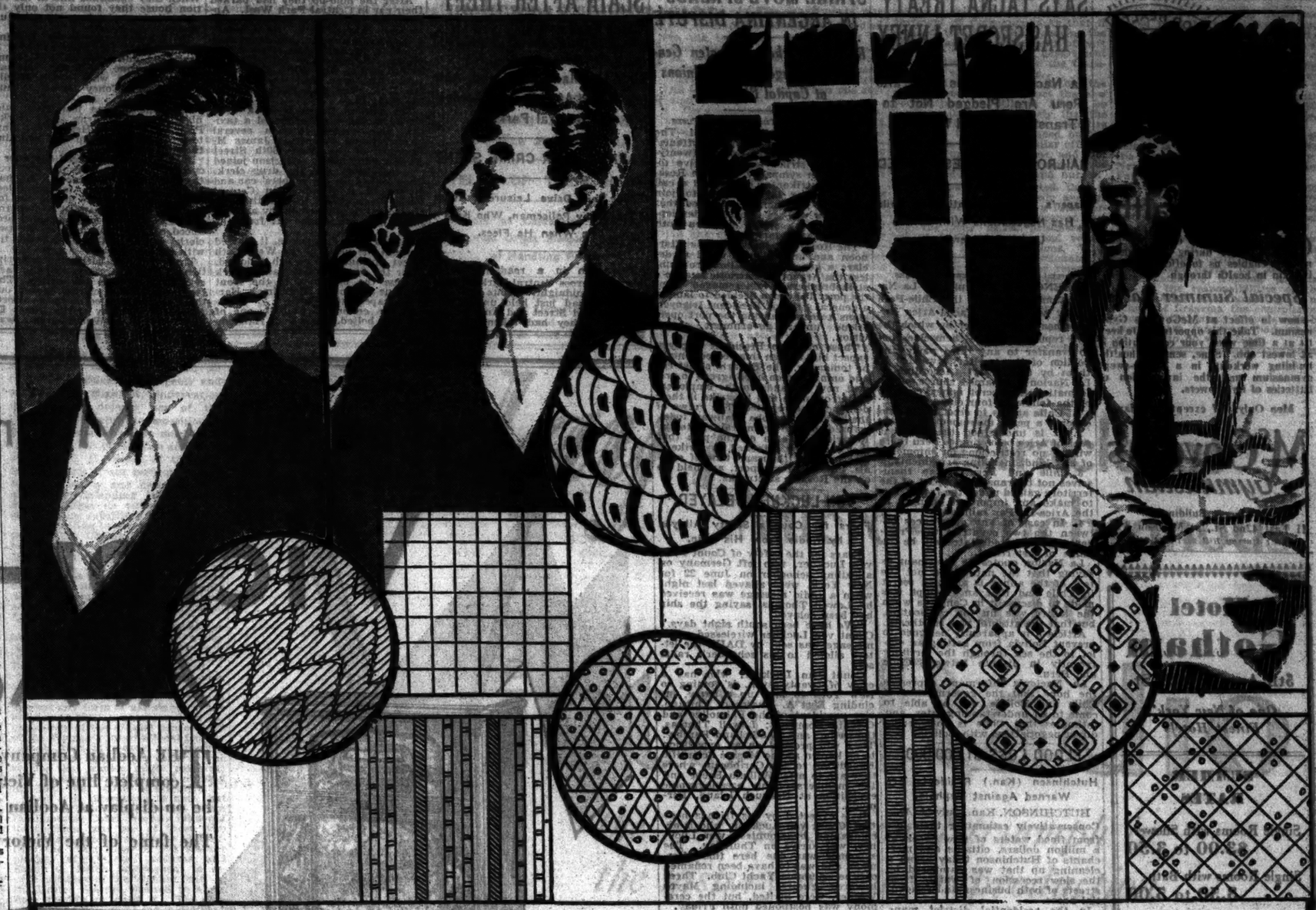

EXTRAORDINARY CLEARANCES FOR MEN—TODAY

Bloomingdale's
MEN'S SHOP
Direct Entrance—60th Street and Third Avenue

Famous "Arrow" Pure Silk Shirts

at the price of an ordinary cotton shirt

2.95

Here's another proof that Bloomingdale's Men's Shop is a good place to find great values. You know these shirts—you know that they sell regularly for two and three times this price.

—you know that an "ARROW" shirt is cut, tailored and made to give complete satisfaction.

—you know that silk shirts, cool and loose-fitting, are the perfect shirts for summer wear.

—but you never knew you could buy them at only 2.95... The quantity is limited... shop early for a blue, tan or white silk shirt. Collar attached or collar to match in all sizes.

Bloomingdale's Men's Shop—Street Floor

SAKS-34 STREET
At Broadway

2500 Foulard Sevenfold Neckties

Also French Ties in regular shapes

Formerly 2.00 and 3.00

Reduced to **95c**

Imported and domestic silks featuring the smartest figured effects of the season. The lowest price for neckwear of this character.

SAKS-34 STREET
At Broadway

3600 Men's Summer Shirts

Formerly 2.00 to 3.00

Reduced to **1.35**

Collar attached shirts, others with two collars to match, together with many in neckband style. Woven madras, broadcloth or cheviot... white and novelty colours.

SAKS-34 STREET
At Broadway

1800 Men's Smart Pajamas

Formerly 2.50 to 3.00

Special, **1.65**

Smart pajamas of madras, broadcloth, crepes... in stripes or modernistic designs. Carefully tailored to our regular specifications.

SAKS-34 STREET
At Broadway

2000 French Coloured Border Handkerchiefs

Formerly 1.00

Reduced to **35c**

(three for 1.00)

Distinctive patterns characteristic of French craftsmanship... never before offered at such a low price!

A Bargain in Health

OUR desire to keep our experienced staff intact during the Summer months enables us to offer you a real bargain in health through

Special Summer Rates

—now in effect at McGovern's Gymnasium. Take this opportunity to keep fit at a time when your constitution is at lowest ebb. Sane, sensible, health-building workouts in a breeze-swept gymnasium and the invigoration of batteries of icy showers.

Men Only: 9-7 except Saturday

McGovern's Gymnasium Inc.

Liggett Building
41 East 42nd St., at Madison Ave.
Tel.: Murray Hill 2121-2122-2123

Hotel Gotham

5th Ave. & 55th St.

One of New York's Finest Hotels

SUMMER RATES

Single Rooms with Shower $3.00 to 3.50

Single Rooms with Bath 3.50 to 5.00

Double Rooms with Bath 5.00 to 8.00

Parlor, Bedroom and Bath 6.00 to 15.00

Pre-war rates for long and short term leases now being made.

Tel. CIRcle 2900

SAYS TACNA TREATY HAS SECRET ANNEX

La Nacion Declares Chile and Peru Are Pledged Not to Transfer Awarded Territory.

RAILROAD CHANGES BARRED

Paper's Informant Intimates Chile Has Negotiations With Bolivia Under Consideration.

Special Cable to THE NEW YORK TIMES.

BUENOS AIRES, July 14.—La Nacion announces that the Chile-Peru treaty settling the Tacna-Arica dispute has a secret rider by which the two republics pledge themselves not to transfer to any third party any portion of the territory awarded to them by the treaty. According to La Nacion's unnamed source of information the secret annex consists of the following four clauses:

1. Chile agrees to erect at its own expense a peace monument in Arica.
2. It is understood that in that part of Arica belonging to Peru there will be no restrictions on shipments of any kind, including armaments.
3. Chile and Peru pledge themselves not to transfer any part of the territory gained under the treaty, nor to make any important changes in the Arica-La Paz railroad.
4. In case of any differences between the two countries the President of the United States will be the judge of last resort.

La Nacion quotes its informant as saying that the nature but not the text of the annex is an open secret in Chile and that an attempt was made to discuss it in Congress when the treaty was up for ratification, but that the attempt was smothered.

Article 3 is apparently designed to prevent Bolivia from getting an outlet to the sea through the territory recently in dispute between Chile and Peru.

La Nacion's informant expresses the hope that the governments of Chile and Bolivia will be able to come to an understanding later, and intimates that Chile is considering direct negotiations with Bolivia.

FLOOD LOSS $1,000,000.

Hutchinson (Kan.) Residents Are Warned Against Typhoid.

HUTCHINSON, Kan., July 14 (AP).—Conservatively estimating their loss from flood waters of Cow Creek at a million dollars, citizens and merchants of Hutchinson today began a cleaning up that was hampered by the slow recession of waters from streets of both business and residential areas.

In the residential district many foundations had crumbled and the sewage condition was becoming a problem. Residents were urged by city health officials to boil their water to guard against typhoid infection.

Gas, light and telephone systems were still in working order. The Hutchinson News, its basement flooded, issued a handbill edition on job presses yesterday and tomorrow will use the presses of The Wichita Beacon.

Motor cars were barely able to navigate Main Street, where two feet of water was flowing late this afternoon. Salvage workers were hindered this afternoon by curiosity seekers and many of the residents went about in bathing suits.

STRIKE MOVE SPREADS IN ARGENTINA DISPUTE

Rosario Workers Threaten General Stoppage Today—Unions at Capital Plan Halt.

Special Cable to THE NEW YORK TIMES.

BUENOS AIRES, July 14.—The cart drivers and truck chauffeurs' unions this afternoon voted a twenty-four-hour strike to be effective tomorrow in sympathy with the Rosario port strikers. They issued a call to the other labor unions to join them. It is generally expected that tomorrow will see important developments in the strike situation both here and at Rosario.

The Rosario strikers met this afternoon and unanimously voted to declare a general strike tomorrow unless the Argentine Patriotic League's strikebreakers were removed from the port. They also decided to launch a general strike if President Irigoyen signs a decree putting the port operations under government supervision.

Those close to President Irigoyen expect him to sign this decree tonight or tomorrow. The Rosario street car and omnibus men have agreed to present new demands to the employers tomorrow noon and to strike if their demands are rejected. The crews of the Central Cordoba Railway today refused to take grain trains into the Rosario port area on the plea that they would be attacked by strikers. One hundred thousand tons of cereals, intended for export, are held up on the Rosario sidetracks.

VON LUCKNER DELAYED.

Fears for Count's Safety Allayed by Radio From His Ship.

Fears for the safety of Count Felix von Luckner, who left Germany on a sailing schooner on June 22 for New York, were allayed last night when a radio message was received by Lowell Thomas, saying the ship had been delayed.

"We have been south eight days." Count von Luckner wirelessed. The message was sent by DAIV, the letters alloted to his schooner's radio set.

Count van Luckner, who has a crew of twenty-seven, is coming to New York to pick up a party, including Bert A. Massee of Chicago, vice president of the Palmolive and Colgate Company; Lowell Thomas, the writer, and MacClelland Barclay. They will proceed on an expedition to be known as the Massee Scientific Expedition to the Caribbean, where they are to meet William Beebe and the members of his oceanographic expedition at Nonsuch Island, Bermuda.

It is expected by his friends here that Count von Luckner, who is accompanied by Countess von Luckner, will arrive on Thursday. The schooner was due here this afternoon, and was to have been renamed off the Columbia Yacht Club. Three hundred guests, including Mayor Walker, were invited, but the ceremony was postponed until Friday.

GALSWORTHY DONATES MSS.

Original Forsyte Writings Go to the British Museum.

Special Cable to THE NEW YORK TIMES.

LONDON, July 14.—John Galsworthy has presented to the British Museum the original manuscripts, with the author's revisions, of his "Forsythe Chronicles." The series is estimated to be worth about $50,000.

The manuscripts of living authors are not usually accepted by the museum, but the precedent of the late Thomas Hardy's "The Dynasts" has been followed in this case. The manuscripts are now on view in the Gresville Room.

SLAIN AFTER THEFT OF $221 AND DRUGS

Hold-Up Man Shot Dead, Aide Captured After Pursuit Across Central Park.

PARKED NEAR CRIME SCENE

Then Pair Drive Leisurely Away Trailed by Policeman, Who Kills One When He Flees.

Two men in a roadster rolled leisurely across Central Park shortly after last midnight, despite the fact that they had just held up a drug store at 103d Street and Amsterdam Avenue. They had taken $221 in cash and three small vials of drugs.

After the hold-up they had parked their car in Central Park West. Apparently they did not realize pursuit was on behind them. As a result, one of them was shot and killed on a sidewalk in East 103d Street. The other, charged with robbery, was locked in the West 104th Street station. The dead man was carrying the $221. The man locked up had the three vials.

The pursuit began when a drug clerk, having commandeered a taxicab and circled through several blocks, found Patrolman James M. Harrison of the West 100th Street station going home. Harrison joined the taxi-driver and the drug clerk. They looked for the robbers' car and discovered it standing in Central Park West. The trio in the taxi circled cautiously around by another street to approach the car from the rear.

Just as they drew close, it started through the park by the West 100th Street entrance. The cab followed. After the two cars had passed Park Avenue the two men in the front machine got out. Patrolman Harrison leaped after them.

At the command to halt, one of the men bolted. This man Harrison shot. The other threw his hands up. When they examined him at the station house they found not only the robbers' loot, a pistol, ready and unloaded.

He gave his name as Dominic Dentimiglia. He said he was 25 years old and lived at 1,708 Montgomery Avenue, the Bronx. He said the dead man was Joseph Middleman of 1,458 Coney Island Avenue, Brooklyn.

The hold-up was just after midnight when the drug store clerks, Peter Weiner and Henry Worthington, were locking up and counting the day's receipts.

Just before they closed the door a customer came in. Weiner had seen the man in the afternoon. He had left a prescription to be filled. Weiner wrapped the bottle up for the man. As he handed it over the counter, another man entered, produced a pistol, and ordered the two clerks to back away from the till with their hands up.

The customer with the prescription, Middleman, ransacked the cash register and took the drugs. The two, warning the clerks, backed out the door and strolled down the street. At the time a day clerk, James E. Kirk, a friend of Worthington's, was waiting for him outside. Kirk entered the shop opportunely, was able to leave again after hearing what had happened and saw the two men entering their car. He summoned the taxi and the policeman. He accompanied Harrison, identified the parked bandit automobile and followed the trail through the park.

Later Detectives Louis Drago and John Smith of the East 104th Street station arrested the drug clerk, Louis Weiner, whose home is 46 Gouverneur Street, and charged him with acting in concert in the robbery. Dentimiglia, according to the police, made a complete confession and implicated Weiner, who he said was a friend.

To Address Young Republicans.

Former Municipal Court Justice John H. Davies of New York County will address the municipal affairs committee of the Brooklyn Young Republican Club tomorrow at 1 P. M. at a luncheon in the Brooklyn Chamber of Commerce Building, 66 Court Street, Brooklyn. A resolution relative to the candidacy for re-election of Supreme Court Justice Stephen Callaghan will be considered.

MOORE ARRIVES AT BALBOA.

Ambassador to Peru Praises Hoover for Tacna-Arica Action.

BALBOA, July 14.—Alexander P. Moore, American Ambassador to Peru, arrived here today on the Santa Maria, returning to the United States. After his arrival at New York he will proceed to Washington.

Mr. Moore declined to say whether he was leaving the diplomatic service. Commenting on the Tacna-Arica question, he gave credit to President Hoover for the final settlement. He said one reason for his present trip home was the state of his health, which had not been good for some time.

John F. Martin, recently American Chargé d'Affaires at La Paz, arrived on the same ship, also bound for Washington to report to the State Department, having been assigned to the Latin-American division. Mr. Martin has had more than ten years' experience in various posts in Central and South America.

THE FINCHLEY STRAW

REDUCED

BOATER SHAPES
WERE
FIVE AND SIX DOLLARS
NOW $2.95

LEGHORNS
FORMERLY SEVEN-FIFTY
NOW $2.95

THE FINCHLEY Establishment

Fifth Avenue at 46th Street

The Branch Shop of Finchley at Hampton Bays is now open

The New Micro-synchronous Victor-Radio At Aeolian Hall

THE Aeolian Company takes much pleasure in announcing that the complete line of Victor instruments and records will from now on be on display at Aeolian Hall and its Branches.

The fame of the Victor Talking Machine Company and the super-quality of its products so consistently maintained for three decades past, makes further comment here unnecessary. The fact, however, that these instruments may now be heard in the gracious, restful environment of Aeolian Hall—that purchasers, in addition to the joy of owning one of the New Victor instruments, are assured the usual distinctive Aeolian service, is of important interest to thousands of music-lovers in New York and its suburbs.

We welcome this opportunity to show our clientele and the general public the two splendid new Victor achievements.

VICTOR-RADIO CONSOLE R-32. $155. Less Radiotrons

SUPER-AUTOMATIC STATION SELECTOR—When you "tune in" the Victor Radio you experience a new thrill. The station you want is always in plain sight. Move one little knob, and your station is there! Then you discover the real meaning of sensitivity and selectivity!

VICTOR-RADIO-ELECTROLA RE-45 $275. Less Radiotrons

The New VICTOR-RADIO is thoroughly new in design, principle and performance. The basically proven circuit . . . the full-vision super-automatic station selector . . . . the harmonic modulator by which the radio is adjusted to the acoustics of your room . . . the marvelous new Victor Electro-dynamic speaker . . . . . these are only a few outstanding points of this entirely original and individual receiver which has been perfected by thousands of tests and experiments in the great Victor Laboratories.

VICTOR-RADIO with the New ELECTROLA, both combined in an attractive cabinet, and attuned to the same Electro-dynamic producer. A complete modern musical instrument of astounding scope and versatility. The full beauty, power and realism of Victor Orthophonic Records is completely revealed by the new Electrola. Even the records with which you are familiar disclose beauties beyond anything you have heard.

SPECIAL INTRODUCTORY TERMS

So impressed are we with the outstanding quality and value of these instruments that we are making the following very special introductory terms offer

VICTOR-RADIO R 32
Price $155 . . . . less Radiotrons
Special Terms
$25 DOWN

VICTOR-RADIO-ELECTROLA
RE 45 . . Price $275 less Radiotrons
Special Terms
$35 DOWN

Balance in Convenient Monthly or Weekly Payments

AEOLIAN COMPANY

AEOLIAN HALL, 689 FIFTH AVE., at 54th ST.

Brooklyn, 65 Flatbush Avenue
Fordham, 270 E. Fordham Road
Yonkers, 14 Main Street
Stamford, 372 Main Street
On Broadway, N. E. cor. at 79th Street
Jamaica, 149th Street and Jamaica Avenue
Bronx, 150th Street and Westchester Ave.
Patchogue, 89 East Main St.

Distinctive VICTOR Features

1. Micro-synchronous balance: Condensers automatically harmonized through entire range. Instant, micro-exact tuning.
2. Improved Victor circuit—sensitive, selective—first time in any radio receiver.
3. Push-pull amplification: Utilizing two of the remarkable new RCA power Radiotrons No. 245—longer and better service from all the Radiotrons in the set.
4. Radical new improvement in the exclusive Victor Electro-dynamic reproducer—life-like realism.
5. Three separate and distinct units—interchangeable—accessible—scientifically shielded.
6. Exquisite, small compact cabinets—harmonize tastefully with home furnishings.

New Orthophonic Recordings

LA GRANDE PAQUE RUSSE (The Great Russian Easter Overture) (Rimsky-Korsakow)
LEOPOLD STOKOWSKI Philadelphia Orchestra

A Special De Luxe Edition Limited to 250 Copies Autographed by Mr. Stokowski.

Two double-faced records in handsome album. A revelation awaits you when you hear these records played on the New Victor-Radio-Electrola.

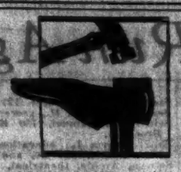

Heels run down ?

Take them to

KLEIN'S
SHOE REPAIR

FREE *book of tickets for 20 shoe shines*

70 Stores in Greater New York —See your Phone book

Hotel Woodstock
127 W. 43rd St.
Just East of B'way

A quiet conservative Hotel in the very centre of Times Square

WEEKLY RATES

Rooms with Running Water
Single $15.00 to 18.00
Double 18.00 to 21.00

Rooms with Bath
Single $18.00 to 24.00
Double 24.00 to 30.00

ADVERTISEMENT.

Specialty Manufacturing and Sales Organization for Sale

$75,000 will buy controlling interest in healthy, prosperous $300,000 up-State corporation, which has never passed dividends. Products have distribution throughout the United States and in some foreign countries. Organization is self-contained, making and successfully selling its products, with several new developments ready. President wishes to retire because of ill health. Write L. K., care Weston Hill, Inc., 8 East 41st Street, New York City.

ATTACKS ISSUANCE OF DETZER PASSPORT

H. R. Burton, Patriotic Society Counsel, Assails Women's International League for Peace.

SHE REFUSED TO TAKE OATH

State Department Ignored Schwimmer Decision, Says Letter of Protest to Stimson.

Special to The New York Times.

WASHINGTON, July 14.—Charging that the Sate Department had no moral right to grant a special passport to Dorothy Detzer, executive secretary of the Women's International League for Peace and Freedom, H. Ralph Burton, a Washington Attorney, in a protest to Secretary Stimson against the action taken in her case requests that the passport be revoked.

Mr. Burton is counsel for the American Vigilant Intelligence Federation of Chicago, the National Patriotic League of Washington, the Daughters of the American Revolution, and the Woman Patriot. He made his protest, however, in his personal capacity. In his letter, dated yesterday, he said:

"There has not been time for me to bring this matter to the attention of a number of leading patriotic organizations, for which I have the good fortune to be counsel, although I know that my position will have their backing with the extent of memberships aggregating nearly 300,000 patriotic citizens of the United States."

Points to Schwimmer Decision.

Mr. Burton's letter charged that "with almost open defiance to what is probably one of the most important recent decisions of the United States Supreme Court, that of the United States against Rosika Schwimmer, your department has granted a passport to one Dorothy Detzer in spite of the fact that she refused to make the usual oath of allegiance, a requisite to obtain a passport, so long as it contained the promise to defend the United States in case of war."

Mr. Burton declared that Justice Butler, in rendering the Schwimmer case decision by which alien pacifists were barred from citizenship, asserted that it was the duty of a court holding any doubt as to whether an applicant for naturalization possessed the requisite qualifications to resolve that doubt in favor of the government.

State Department officials at first refused to grant Miss Detzer's passport, but finally ruled that she should have it if she would take the oath of allegiance in the form permitted in 1926, in the case of Roger N. Baldwin of the Civil Liberties Union, omitting the word "defend."

Miss Detzer had asked for a passport to attend the Fifth International Congress of the Women's International League to be held at Prague from August 23 to 29, and refused to take the oath if by the word "defend" was implied the bearing of arms or the support of war.

Stimson's "Moral Right" Denied.

"Justice Butler said that Mrs. Schwimmer did not base her refusal to take up arms solely on account of her age and sex," Mr. Burton wrote, "but also on her pacifist belief, and showed by her evidence that she deemed herself a 'conscientious objector.'

"You, as Secretary of State, have not the moral right, even though you may have the legal right, to give a passport to one who refuses to bear arms in defense of this country when that passport impliedly gives to such person protection of the United States, back by its army and navy, manned by men and supported by women who do give an unqualified oath of allegiance to their country.

Pointing out that Miss Detzer is secretary of the Women's International League, Mr. Burton says that "every once in a while" the league holds a meeting abroad, and that the "subject of their so-called congress" to be held at Prague next month will be "The Renunciation of War—What Next?" The platform adopted at the meeting of the league in 1926 is then cited, particularly its third plank which, he says, reads:

"Work against national defense act (in cooperation with committee on militarism in education, 387 Bible House, New York City)."

Says Defense Act Was Defied.

"Permit me to call your attention particularly," Mr. Burton wrote, "to item No. 3, which defies openly and without the slightest equivocation the national defense act of the United States, which is opposition to law enforcement just as much as a violation of the prohibition act would be; in fact, it strikes at the very fundamentals of our institutions and destroys, subtly and definitely, the means for defending these United States against its enemies without offering any substitute therefor.

"By granting to this woman a passport of the United States you give her the protection of the army and navy which she openly is attempting to destroy, but the protection of which she is impliedly given in spite of the fact that she tells you openly and positively that she will not 'bear arms in defense of the United States'."

Declaring that the granting of the passport was to the League "a victory for its principles and for pacifism against the interest of the United States," Mr. Burton added:

"It was the W. I. L., this same organization, that advocated the international general strike of women against any form of assistance in the defense of their country, and an examination of the official proceedings of the Women's International League reveals that it means an international strike against any form of war service that women might perform; that its advocates hold that nothing less than that 'would be effective.'

"And it is interesting to note that Rosika Schwimmer, against whom the Supreme Court recently rendered its decision, was one of those who vigorously urged this league to reaffirm the exact form of this slacker pledge, after Jane Addams and Emily G. Balch (subsequent to severe criticism of the 'slacker oath' in the United States), desired to abandon, modify or deny it. The Women's International League did reaffirm the 'slacker oath' in spite of all objections, and that is the organization of which this Dorothy Detzer is secretary.

Recalls Hungarian Uprising.

"At the second W. I. L. international congress at Zurich, May 12-17, 1919, Frau Schwimmer was not present. According to the report, she was in Budapest, Hungary, her address being given at Thokolyutca 46, Budapest.

"At the time this second international congress of the W. I. L. was held the Hungarian Bolshevist reign of terror, which lasted from March 21, 1919, when Karolyi turned over the country to the Bolsheviki, to the defeat of the Hungarian Red army by the Rumanians in June, was at its height. Its horrors are better attested than those of the Soviet terror in Russia, and excelled in intensity and cruelty those of the Communists in Russia.

"Did the W. I. L. 'peace' congress urge Frau Schwimmer to try to stop the Hungarian terror? It did not. Did Frau Schwimmer appeal to the 'Women of the World,' so called, assembled in behalf of 'peace,' to bring back peace, law and order to Hungary? She did not, so far as the record shows.

"Did the Women's International League for Peace and Freedom side with the Paris peace conference, which desired to establish peace in Hungary, or with the Hungarian and Russian Soviet Red armies, then seeking dictatorship by the worst form of war—civil war and terror?"

Mr. Burton declared that at "the height of the Hungarian Soviet terror" the Women's International League protested, "not against the Red terrors in Russia and Hungary, but against any interference with them by the Paris peace conference.

"They also revealed what they mean by 'a new social and economic order'—revolutionary communism!"

"I most earnestly request that you, as Secretary of State," Mr. Burton continued, "act to the extent that lies within the power of your office to revoke the passport which has been issued to this Dorothy Detzer, and put into effect a rule in the Department of State which will prevent the repetition of such an occurrence."

HIGHER PAY SOUGHT FOR PRISON KEEPERS

Patterson Wants Them Put on Financial Parity With Police and Firemen.

TELLS OF THEIR HAZARD

Report of Correction Department Also Urges Simpler Method of Handling Prisoners.

Higher pay for prison keepers employed by the Department of Correction which would place them on a financial par with the members of the Police and Fire departments was the chief recommendation embodied in the report for 1928 released by Commissioner Richard C. Patterson Jr. yesterday. The department considers this so urgent, the report said, that it "if necessary would sacrifice all the others in having this one carried into effect."

The recommendation was accompanied by a detailed survey showing the comparative hazards of the three branches of service, and contrasting the salary range of $1,560 to $2,040 annually paid its keepers, against the $1,760 to $2,500 paid to the other two services.

The hazards of the keepers' jobs were illustrated by the assertion that in a two-year period in metropolitan New York the ratio of keepers killed in line of duty was 8 in 1,000, compared with 1 in 1,000 among policemen. It also was pointed out that an improved morale in this branch of the service required higher pay, as well as the retention of men once they have been put through the course of training.

Whereas three separate branches of guards now share a prisoner's responsibility after he has left the hands of the police proper, the Department of Correction asks that it alone do this work, thus relieving the Sheriff and court attendants of part of their tasks. The department wishes also t otake over the transportation of all prisoners.

Mr. Patterson also asked that the money needed to construct the new penitentiary on Riker's Island be made available immediately, that the compensation of wardens, deputies and head keepers be placed on the same basis as that of similar officers in New York State prisons, and that a minimum salary of $150 monthly be established for doctors and nurses.

The department reported that it had under its care a daily average of 5,126 persons in 1928, a total surpassed only in 1917. It received during the year 21,232 prisoners, of whom 3,443 previously had served two terms in its institutions. With decreasing totals proportionate to the number of terms, the repeaters mounted through the scale to one man who had been committed sixty-five times. More than 10 per cent of those received last year, according to the report, had served five or more terms in its own institutions.

Among the outstanding accomplishments of the year the department placed first the completion of plans for the new Riker's Island penitentiary. When completed this will house 2,200 prisoners, with cell houses, hospital and shops sufficient to keep all the prisoners at work. Also approved, it reported, are the plans for a new women's detention prison and hospital, costing $1,360,000, to be erected at Sixth Avenue and Tenth Street.

The department reported that money is now available to enlarge the New York City Reformatory at New Hampton and the Women's Farm Colony at Greycourt.

With the increase of its personnel by thirty keepers and six matrons, a safety survey also was completed last year that resulted in the closing up of several weak spots. Now attention is being directed, the report continued, to a school for prison keepers where, with the help of the Police Department, the keepers receive intensive training physically and in the responsibilities of their jobs. Also, in announcing a new school of firearms, the commissioner reported that many keepers who had worn them for years had no idea of what to do with them.

Belmaison Interior Decorations

The Chintz Room Now Occupies New Quarters on the Fourth Gallery

All Its Materials Displayed in Full Daylight and with Twice the Former Space

The very great decorative importance of the Chintz Room and the increasing stocks of decorative fabrics have made necessary this move to much larger and lighter quarters on the Broadway side of the New Building, where half the front of the floor is now given over to them. Here every delicate distinction of color tells to the utmost, and there is ample space to view materials from every possible angle.

Decorative Fabrics For Every Type of Interior

Probably nowhere in this country can so many admirable and unusual materials be seen gathered together. There is indeed no good type of interior for which Belmaison has not the right decorative fabric . . . right from every standpoint of color, pattern and stylistic relevance. Many of the materials are so original and so interesting in their color arrangements that they may well serve as a key or palette from which to compose the entire scheme of a room.

Reproductions of Old Designs

A great many are reproductions of precious old fabrics . . . exquisite revivals of forgotten beauty. Old French toiles and percales and Georgian chintzes, in each case of a character as authentic as it is *inedit*. Italian brocatelles in which the very touch of time on brocaded splendors of the Renaissance has been recaptured.

English nairns that bring back to life the studied elegances of 18th Century damasks. Provencale floss silks in their undreamed of Medieval colors. Italian stuffs of linen and jute which are also interesting revivals resembling old filatticio. . . . Admirable materials in modern designs of great distinction. Inconsequent peasant fabrics, careless and bold in pattern and color. Exquisite French velvets. Italian embroidered linens scattered with flowers from paintings of the primitives . . . All indeed that may be needed for curtains, covers for chairs and sofas, slip covers, cushions or counterpanes in country houses, yachts and city apartments.

FOURTH GALLERY, NEW BUILDING

JOHN WANAMAKER NEW YORK
WANAMAKER PLACE AT BROADWAY AND NINTH STREET

Today! The Miracle of Micro-Synchronous Radio

Victor-Radio

the most sensational triumph in the history of tone reproduction

Revolutionary in principle—in design—in performance! Victor quality . . . at a price you can afford . . . at all Victor Dealers! Don't miss it!

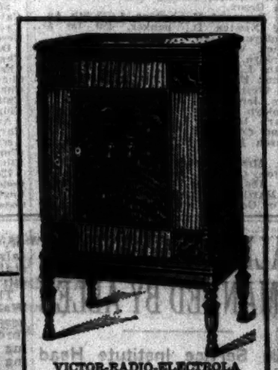

VICTOR-RADIO-ELECTROLA RE-45
List Price, $275 *Less Radiotrons*

VICTOR-RADIO CONSOLE R-32
List Price, $155 *Less Radiotrons*

FULL-VISION, SUPER-AUTOMATIC STATION SELECTOR: ALL STATIONS PLAINLY AND PERMANENTLY VISIBLE . . . JUST SLIDE THE KNOB TO RIGHT OR LEFT—AND IN COMES THE STATION YOU WANT!

Outstanding Victor *Features*

1 *Micro-synchronous* balance: Every element in micro-exact resonance at *any* frequency. Condensers automatically harmonized. Unprecedented sensitivity and selectivity. Perfect performance through the *entire range* of the dial.

2 Super-automatic, full-vision, illuminated station selector . . . brings in station after station at a touch. The station you want is always in plain sight.

3 Improved circuit developed by Victor . . . unparalleled stability and fidelity.

4 Push-pull amplification . . . introducing the new RCA power Radiotron 245. Utilizes two. Greater and *undistorted* volume with the *entire* musical scale.

5 Three separate and distinct units—interchangeable . . . all accessible . . . all parts shielded with scientific thoroughness.

6 Marvelous new improvement in the Victor electro-dynamic reproducer . . . re-creates the quality of voice or instrument in all its color, all its lifelike realism.

7 Compact cabinet design of all-Victor craftsmanship . . . exquisite in every line. Harmonizes with the furnishings in the finest homes.

8 A remarkable new improved Electrola that reproduces the new Orthophonic Records in all their brilliancy. Even your old records reveal startling new beauties.

Here it is . . . the musical sensation of the age . . . the instrument millions have waited for . . . a radio by the creators of the Orthophonic Victrola . . . a radio by the producers of the marvelous Orthophonic Records!

. . . *the first exclusive radio by Victor* . . . created by Victor—designed by Victor—built by Victor!

An instrument that introduces an achievement heretofore thought "impossible" . . . MICRO-SYNCHRONOUS RADIO . . . the goal towards which radio engineers have striven ever since the birth of radio!

. . . an all-electric radio that reaches far into the future . . . that Victor is at last proud to trademark "His Master's Voice."

Never before has radio afforded such startling tone naturalness . . . reproduction to be compared only with the singing or playing of the artists themselves!

Never before has a radio been built into so exquisite a console cabinet of Victor craftsmanship.

Victor-Radio can be had separately . . . or with the marvelous new improved Victor Electrola . . . combined in one handsome cabinet no larger than your old Victrola!

Your kind of music . . . when you want it . . . by Victor! Music from records that will make you doubt your senses . . . music from the air beyond anything you have heard! Both from the great new Victor electro-dynamic reproducer.

The best news of all is the price! Only $155 list for the Victor-Radio Console . . . only $275 list for the Victor-Radio-Electrola Combination. Astounding values made possible only by Victor's great resources and manufacturing skill! Victor Talking Machine Division—Radio-Victor Corporation of America, Camden, N. J., U. S. A.

Today . . . at all Victor Dealers

DON'T MISS IT!

Victor-Radio with ELECTROLA

Members of Citizens Committee of 682 Formed to Ask Mayor Walker to Run Again

Continued from Page 1, Column 1.

scher made public this statement in making his announcement:

"I hand the press the names of a committee which has been assembled by my invitation for the purpose of asking the Mayor to stand for renomination and re-election. It will be noted that it is a non-partisan group. A large fraction is independent. Notable in the list (which speaks for itself is former Governor Alfred E. Smith. The group comprises also women who are interested in civic betterment.

"This committee will appear at City Hall at noon on Thursday, July 18, and ask the Mayor to continue for another four years his work as the executive head of our city. We will not ask it as members of political parties, but as citizens who desire that the Mayor complete the unsurpassed constructive program of public improvements which is now under way. We know our people will agree that it would be the height of business folly to put a new executive at the helm in the place of him who has mastered the intricate details of city administration and who is now thoroughly familiar with the needs of our people and whose great vision measures the city's future. We shall ask the Mayor to go ahead with his great plan of transit and traffic relief, with his $275,000,000 west side improvement, with his splendid hospital and health program, with his park-playground proposals, and east side housing of public schools so that every child in New York may have the fullest and freest opportunity for growth, discipline and education.

"We desire that he continue to maintain and improve the high morale of the Police and Fire Departments and to construct as speedily as possible the tunnels and bridges which are essential to achieve entrance into and exit from this swiftly growing and incredibly vast municipality.

"The present committee is merely a nucleus to which will be added thousands of New Yorkers without regard to party who are interested only in the welfare and happiness of our people.

"The committee has done me the honor to ask me to act as spokesman next Thursday. Its temporary officers besides myself are: Guy Van Amringe, secretary, and Bernard F. Gimbel, treasurer. I happen to be a Republican as is Mr. Van Amringe. Mr. Gimbel is a Democrat."

The following is a complete list of the members of the Citizens Committee, together with their occupations and addresses, which, unless specified otherwise, are in Manhattan:

A

Aarons, Alex, Theatrical, 244 West 52d St.
Abbine, Mrs. Marius L., 33 Jefferson St., Brooklyn.
Abrahall, Mrs. Frances, 16 West 45th St.
Adams, James F., 85 Verona St., Brooklyn.
Adamson, Robert, banker, 535 5th Av.
Albee, E. F., theatrical, Hotel Plaza.
Albrecht, Arthur G., 100-48 208th St., Queens Village.
Alexander, Dr. Ernest R., physician, 254 West 139th St.
Alexander, William C., hosiery, 151 5th Av.
Altieri, P., real estate, 3,069 White Plains Av., Bronx.
Allen, Raymond H., banker, 1,035 5th Av.
Alling Newton D., banker, 480 1st St., Brooklyn.
Aligaier, William J., 1,109 Bushwick Av., Brooklyn.
Altman, L., foodstuffs, 530 Madison Av.
Altschul, Frederick P., musical instruments, 163 West 146th St.
Ambro, Jerome A., lawyer, 170 Central Av., Brooklyn.
Amster, Dr. J. Lewis, physician, 1,882 Grand Concourse.
Anderson, Edward S., 192 Devoe St., Brooklyn.
Apfel, Mrs. Gertrude, 322 East 4th St.
Appleton, Charles, lawyer, 120 Broadway.
April, Abe, furrier, 214 West 30th St.
Apy, Martin B., labor, 63 Park Row.
Arciero, George S., broker, 52 Broadway.
Ardis, John T., broker, 120 Broadway.
Arnheim, W. N., clothing, Broadway and 26th St.
Armstrong, Lady, 835 Park Av.
Aubrey, Jules, hotel purveyor, 823 West 42d St.
Auleta, Vincent H., lawyer, 187 East 116th St.
Austin, A. A., real estate, 167 West 145th St.
Bache, Jules, banker, 42 Broadway.

B

Badia, Pasquale D., doctor, 2,344 Hughes Av., Bronx.
Bailey, Harry, 426 East 92d St.
Bailey, Mrs. Oliver.
Baldwin, Arthur J., publisher, 10th Av. and 24th St.
Baldwin, Leroy W., banker, 120 Broadway.
Baright, Clarice M., 31 Chambers St.
Barra, Caesar, B. F., lawyer, 2 Lafayette St.
Baruch, Mrs. Bernard M., 598 Madison Av.
Baruch, Bernard M., banker, 598 Madison Av.
Battle, George Gordon, lawyer, 37 Wall St.
Battle, Miss Katherine, 235 West 105d St.
Beale, Frank P., secretary, N. Y. Community Councils.
Beardon, Mrs. Beasie, 113 West 140th St.
Beasley, Albert S., physician, 2,301 7th Av.
Bedell, A. M., merchant, 19 West 34th St.
Beekman, Walter O., physician, 746 Fulton St., Brooklyn.
Bellinger, Edward, insurance, 165 Broadway.
Belsaco, David, theatrical, 175 West 44th St.
Bellinger, Miss Katherine L., 115 West 91st St.
Bennett, John H., lawyer, 32 Broadway.
Berger, Bernard, lawyer, 2 Lafayette St.
Berkowitz, Adolph, carpenter, 343 East 45th St.
Berlin, Irving, theatrical, 1,607 Broadway.
Bernstein, Leo, builder, 65 Central Park West.
Bernstein, J. Sidney, 220 West 57th St.
Berolzheimer, Philip, manufacturer, 125 West 79th St.
Berolzheimer, Mrs. Philip, 125 West 79th St.
Berrini, Amedeo, lawyer, 233 Broadway.
Best, The Rev. A. C., 559 St. Nicholas Av.
Best, Mrs. Mary K., 1,198 Bushwick Av., Brooklyn.
Biddle, Anthony Drazel, tobacco, 535 5th Av.
Biggins, John E., banker, 830 Flatbush Av., Brooklyn.
Birnbaum, Joseph, art dealer, 341 West 38th St.
Birnie, Richard, physician, 415 Stuyvesant St., Brooklyn.
Birns, Samuel, 170 24 Av.
Black, Mrs. William Harman, 9 East 96th St.
Blackburn, Mrs. George, 147 Benziger Av., New Brighton, S. I.
Blackhall, Mrs. Walter, 175 West 73d St.
Bock, Philip, labor, 205 West 14th St.
Bogner, Stephan, manufacturer, 13 West 121st St.
Bonwit, Paul, merchant, 5th Av. and 38th St.
Bora, Mrs. Sidney, Hotel Chatham.
Boutte, Mathew V., druggist, 2,301 7th Av.
Bowman, John McK., hotel, Hotel Biltmore.
Boyce, Col. Harry, 60 Centre St.
Boylan, Mrs. John, 418 West 51st St.
Brady, Henry, real estate, 393 7th Av.
Brady, Peter J., banker, 54th St. and 8th Av.
Brady, William A., theatrical, 137 West 48th St.
Brandt, Charles, Jr., lawyer, 98 Nassau St.
Bregoff, Cornelius, Veteran Association, 80 Sherman Av., Tompkinsville, S. I.
Brown, Frederick, real estate, 505 5th Av.
Brown, The Rev. J. W., 153 West 136th St.
Bruce, Roscoe, welfare, 2,588 7th Av.
Brick, Leo, millinery, 20 West 57th St.
Bruno, George E., real estate, 303 Broome St.
Burger, Max, merchant, 358 5th Av.
Burke, Mrs. Mary E., 435 West 44th St.
Burr, William P., lawyer, 65 Central Park West.
Bush, James S., banker, 11 Broad St.
Byrne, Josephine, 156 East 122d St.

C

Caffre, Mrs. Elvira, 27 Kenmare St.
Campbell, Mrs. Robert, 54 East 89th St.
Campagne, A., builder, 551 5th Av.
Canavan, Edward, lalper, 958 8th Av.
Canavap, William F., labor, 1,440 Broadway.
Carlisle, Jay F., broker, 50 Broadway.
Carter, Miss Agnes, 60 West 310th St.
Carter, Richmond, publisher, 17 Madison Av.
Carrigy, John, investments, 123 William St.
Cashal, Michael J., labor, 206 West 14th St.
Cassela, Dr. Filippo, surgeon, 33 West 70th St.
Cavagnaro, James F., banker, 680 Broadway.
Cavanagh, John J., restaurant, 276 W. 23d St.
Ceretta, Ralph, lawyer, 48 Garretson Av., Grand Concourse.
Chambers, Harry B., lawyer, 32 Broadway.
Chanin, Henry I., real estate, 122 East 42d St.
Chanin, Irving S., theatrical, 235 Madison Av.
Charles, Harry F., advertising, 23 E. 26th St.
Childs, Mrs. George H., 463 West End Av.
Chisholm, Frank R., printer, 378 Putnam Av., Brooklyn.
Chrysler, Walter T., automobiles, 347 Madison Av.
Churchill, Mrs. Thomas W., 561 W. 161st St.
Ciluzzi, Ralph, building material, 200 West 72d St.
Codding, Mrs. Catherine D., 200 Dyckman St.
Cogland, Mrs. Joseph, 2,320 Loring Pl., Bronx.
Conan, George M., theatrical, 246 W. 44th St.
Cohen, Charles, stock broker, 60 Wall St.
Cohen, Jacob H., 57 Schenck Av., Brooklyn.
Cohen, Joseph, banker, 533 Fifth Av.
Cohen, William W., broker, 120 Broadway.
Cohn, Harry, merchant, 660 Fifth Av.
Colby, Bainbridge, lawyer, 30 West 44th St.
Cole, Ashley S., lawyer, 30 East 42d St.
Colleran, Michael J., labor, 401 West 235d St.
Collier, Barron G., advertising, 200 W. 42d St.
Collins, John F., lawyer, 885 West End Av.
Collins, Dr. Paul, physician, 157 W. 135th St.
Collins, Peter J., builder, 133 Westminster Road, Brooklyn.
Comstock, F. Ray, theatrical, 1,776 Broadway.
Contest, Harold A., lawyer, 120 Broadway.
Conterno, Harry, banker, 111 Broadway.
Conway, Albert, lawyer, 853 Bushwick Av., Brooklyn.
Cocoran, Mrs. Charles, Hotel Schuyler.
Cooper, Harry, insurance, 645 West End Av.
Copeland, Dr. Royal S., U. S. Senator, 59 Central Park West.
Copeland, Mrs. Royal S., 59 Central Park W.
Corroon, Richard A., insurance, 92 William St.
Cosgrove, Mrs. James T., 85-74 88th St., Richmond Hill, L. I.
Cox, Mrs. Thomas J., 2,025 East 16th St., Brooklyn.
Crombach, David, merchant, 38th St. and 8th Av.
Cross, Mrs. John, 608 Carlton Av., Brooklyn.
Cruger, Bertram deN., broker, 247 Park Av.
Crystal, Clement S., builder, 1,440 Broadway.
Cuff, Thomas J., lawyer, 100 Oak Av., Hempstead, L. I.
Cukor, Morris, lawyer, 261 Broadway.
Cukor, Alexander S., insurance, 475 West 150th St.
Cullen, James H., coal, 192 Lexington Av.
Cullen, Mrs. Richard, 1,320 Lexington Av.
Cullman, Howard, tobacco, 161 Front St.
Cullman, Joseph F., tobacco, 161 Front St.
Cunningham, Edward S., physician, 500 Franklin Av., Brooklyn.
Cunningham, Miss Mary, 115 East 89th St.
Curry, Mrs. John F., 465 West End Av.
Curry, Miss Veronica, 465 West End Av.
Curtin, John J., lawyer, 233 Broadway.

D

Darlington, Thomas, physician, 15 W. 8th St.
Davidow, Melville, manufacturer, 350 7th Av.
Davis, Henry, merchant, 1,536 Third Av.
Davis, Colonel Manton, lawyer, 30 W. 44th St.
Davis, Norman H., 39 East 79th St.
Day, Joseph P., real estate, 67 Liberty St.
Delaet, Michael N., lawyer, 501 East 161st St., Bronx.
Desiech, Dr. Benjamin, dentist, 1,534 3d Av.
Deutsch, Mrs. Juliet V., 331 24 Av.
Devine, Mrs. Anna, 404 West 51st St.
Devins, Mrs. B. Brady, 521 West 111th St.
DiCrocco, James V., lawyer, Pape Bldg., Stapleton, S. I.
Ditore, Michael, lawyer, 26 Court St., Brooklyn.
Doll, Mrs. George, 6 East 39th St.
Donnelly, Mrs. Kathryn M., 619 Putnam Av., Brooklyn.
Donovan, Frank, merchant, Fifth Avenue Hotel.
Donovan, Mrs. Katherine M., 959 55th St., Brooklyn.
Donovan, Mrs. Mary, 229 East 87th St.
Dorea, Daniel T., real estate, 38 Park Row.
Dowd, John, grain, 78 Broad St.
Dowling, Robert E., real estate, 53 Broadway.
Dressler, George, producer, 70 Prospect Park West, Brooklyn.
Drew, Mrs. George H., 659 Teasdale Av., Bronx.
Driscoll, Clement J., 272 Marlborough Road, Brooklyn.
DuRois, W. E. Burghardt, editor, 69 5th Av.
Duffy, Katherine, 426 West 118th St.
Dumphy, Mrs. John, 27 West 86th St.
Durning, Harry M., lawyer, 120 Broadway.

E

Ecker, Mrs. Frances S., 1,435 Lexington Av.
Edwards, E. W., labor, 124 East 28th St.
Edwards, William H., 435 East 57th St.
Egan, Mrs. Mary, 111 East 102d St.
Eisner, Mark, lawyer, 220 Madison Av.
Elias, William J., brawer, 180 Central Park South.
Ellinger, Mrs. Charles Leonard, 617 Union Av., Bronx.
Elliot, Maxwell Hall, 1 Fifth Av.
Erlanger, A. L., theatrical, 214 W. 42d St.
Ewald, Dr. Louis A., 65 E. 77th St.

F

Fachetti-Guiglia, Count A., 468 Fourth Av.
Faconti, Mrs. D. C., 40 Washington Square South.
Fargis, Joseph F., 133 East 91st St.
Farley, Mrs. Jane V., 61 Pierrepont St., Brooklyn.
Farrell, Thomas F., coal, 50 Church St.
Featherson, Maurice, 164 East 80th St.
Fielding, Warren G., lawyer, 51 Chambers St.
Fidelity, Frank J., builder, 20 Jewell St., Forest Hills, L. I.
Flanigan, Horace, merchant, Westchester and Third Avs., Bronx.
Flannery, Mrs. William J., 238 Arlington Av., Brooklyn.
Fleegelman, Henry, 749 West End Av.
Foley, Mrs. James A., 240 East 17th St.
Foley, Joseph A., Veteran Association, 461 Academy St., Long Island City.
Ford, Mrs. Francis J., 40 West 93d St.
Forrestmer, Richard H., 250 Third Av.
Fowler, Dr. F. F., surgeon, 219 E. 116th St.
Foquet, Morton L., automobiles, 70 Columbus Av.
Fox, Lyttleton, lawyer, 39 Broadway.
Fox, William, motion picture, 10th Av. and 55th St.
Frank, Isidor, butcher, 573 Ninth Av.
Franklin, F. A. S., steamships, 1 Broadway.
Freschi, John J., lawyer, 74 Trinity Place.
Friedman, Leo, merchant, 105 Doremus Place, Brooklyn.
Frohman, Daniel, theatrical, 149 West 45th St.
Leroy, Frost, broker, 90 Broadway.
Fuchs, Miss Elizabeth, 416 East 86th St.
Fuller, Hector, advertising, 37-55 77th St., Jackson Heights, Queens.

G

Galvin, John F., lawyer, 225 Central Park West.
Galvin, Mrs. John F., 225 Central Park West.
Garrett, William, lawyer, 432 Lenox Av.
Garvan, Francis P., lawyer, 67 Wall St.
Gaston, Mrs. William G., 410 East 57th St.
Gatlin, E. M., lawyer, 203 Fifth Av.
Geoghan, Mrs. Helen V., 189 Bergen St., Brooklyn.
Gerard, James W., lawyer, 37 William St.
Gerard, Mrs. James W., 1,014 Fifth Av.
Gest, Morris, theatrical, 104 West 39th St.
Giaflorenzi, Gaetano, shipbuilding, 25 Broadway.
Gilbert, Stuart, lawyer, 49 Wall St.
Gibson, Charles Dana, artist, 896 Madison Av.
Gilchrist, John F., insurance, 475 Fifth Av.
Gilman, David, 2,138 Third Av.
Gilroy, Miss Claire, 132 East 57th St.
Gimbel, Bernard F., merchant, Sixth Av. and 32d St.
Giogio, Frank, lawyer, 96-04 Jamaica Av., Jamaica.
Gitterman, A. N., 45 East 49th St.
Gleason, James F., 361 Stuyvesant Av., Brooklyn.
Glebocki, Joseph B., lawyer, 130 St. Mark's Place.
Goldberg, Rube, artist, 317 West 75th St.
Golden, John, theatrical, 202 West 58th St.
Goldman, E. Franko, musician, 302 Riverside Drive.
Goldstein, Rabbi Herbert S., 1,920 Seventh Av.
Goldstein, Joseph J., lawyer, 291 Broadway.
Goldwater, S. S., physician, 2 East 106th St.
Gonzalez, Mrs. Antonio, 250 West 71st St.
Good, Mrs. William H., 880 St. Mark's Av., Brooklyn.
Grace, Anthony F., 1,080 Lorimer St., Brooklyn.
Graves, Allen B., physician, 202 West 137th St.
Green, Thomas D., hotel man, Hotel Woodward.
Greenberg, Henry Clay, 414 West 120th St.
Greenhut, J. B., merchant, 45 West 18th St.
Grimm, Peter, real estate, 552 Fifth Av.
Guard, William, theatrical, Metropolitan Opera House.
Guarini, Raymond, banker, 109 Park Row.
Guggenheim, Edmond A., metals, 120 Broadway.
Guggenheim, Murry, metals, 120 Broadway.
Gumpertz, Sydney, Veteran Ass'n, 101 West 42d St.

H

Haas, Louis, builder, 1,350 Broadway.
Haack, Miss Dora, 303 13th St., Brooklyn.
Hack, Michael, manufacturer, 240 East 78th St.
Hafton, John M., real estate, 2,804 Third Av.
Hagenberg, William C., 205 East 86th St.
Haggerty, Mrs. Harry, 114 West 77th St.
Halleron, John J., 415 Ft. Washington Av.
Hadley, Charles V. Jr., lawyer, 505 Tremont Av.
Halpin, John, lawyer, 57 William St.
Hamilton, Clinton P., 332 Marcy Av., Brooklyn.
Hammerstein, Arthur, theatrical, 1,695 Broadway.
Hankinson, Mrs. J. Charles, 526 West 111th St.
Hanlon, Patrick J., labor, 205 West 14th St.
Hardart, Miss May, 970 Park Av.
Harriman, J. W., banker, 527 Fifth Av.
Harriman, Mrs. Oliver, 1,088 Park Av.
Harris, Sam H., theatrical, 226 West 42d St.
Harrison, A. E., merchant, 15 West 57th St.
Hartfield, Col. Joseph M., lawyer, 14 Wall St.
Hartnett, John L., labor, 461 Eighth Av.
Harwood, Frank, tobacco, 111 Fifth Av.
Harwood, Mrs. Charles, 77 Cortlandt St.
Hayes, William P., clergyman, 214 West 130th St.
Healy, William A., 129 West 118th St.
Heckscher, August, 50 East 42d St.
Heffernan, Mrs. William, 605 West 142d St.
Heller, Max, 168 Vernon Av., Brooklyn.
Hellinger, Charles G., 4 Albany St.
Henkel, Paul, restaurants, 1,650 Broadway.
Herbermann, Miss Elizabeth, 246 Convent Av.
Herts, Joseph, merchant, 224 Woolsey Av., Astoria.
Hevesi, Alador, merchant, 339 East 92d St.
Hickey, Frank J., 482 Eighth St., Brooklyn.
Hicks, Lonnie, musician, 148 West 142d St.
Higgins, Peter T., shipbuilding, 827 East Ninth St.
Himler, Charles M., civil engineer, 353 East 160th St.
Hodges, Gilbert T., advertising, 280 Broadway.
Hoey, James J., insurance, 99 William St.
Hoey, Miss Jane, 135 Central Park West.
Hofheimer, Mrs. Henry, 308 West 94th St.
Hogan, Stephen C., labor, 408 East 149th St.
Holand, James P., labor, 234 Washington Av., Rockaway Beach.
Hooley, Mrs. John, Rye, N. Y.
Horn, Frank J., physician, 40 East 61st St.
Horton, Martin F., real estate, 2 Columbus Circle.
Hughes, Mrs. Thomas H., 640 Riverside Dr.
Huter, May, 137 West 85d St.
Hutton, Edward F., broker, 300 Park Av.

I

Imhof, Mrs. A. Frank, 326 West 111th St.

J

Jacobsen, Charles S., 343 West 123d St.
Jacobson, Mrs. Celica, 505 Bedford Av., Brooklyn.
Jaeckel, Richard, furiter, 536 Fifth Av.
Johnson, Alfred J., banking, 14 Wall St.
Johnson, James Weldon, waltare, 69 Fifth Av.
Johnson, Thomas O., dentist, 207 West 138th.
Jonas, Nathan S., banking, 120 Broadway.
Jones, Alfred B., real estate, 200 Madison Av.
Jones, Eugene Kinckle, welfare, 17 Madison Av.
Jones, Miss Olive.
Jurak, Frank, broker, 680 Fifth Av., B'klyn.

K

Kadel, John, lawyer, 2804 Third Av.
Kaiser, Dr. Leon S., 2816 Surf Av., B'klyn.
Karney, Mrs. Martin, 130 West 56th Street.
Kaspar, Irving D., manufacturer, 1235 Broadway.
Katz, Oliver, 1846 Lyman Pl., Bronx.
Katz, Sam, furrier, 804 West 29th St.
Katz, Sam, motion pictures, Paramount Bldg.
Keating, Jerome, labor, 15 Park Row.
Keenan, Marion, 147 East 21st St.
Keller, Albert, hotel, Ritz Tower.
Kelly, Edward J., 482 Fifth Av., B'klyn.
Kempner, Samuel G., millinery, 20 West 47th St.
Kennedy, Richard, publisher, 8434 Grand Concourse, Bronx.
Kennedy, Mrs. Roderick, 818 8th Av., Brooklyn.
Kenseley, William, real estate, 551 5th Av.
Kenny, William J., contractor, 820 5th Av.
Kenny, Patrick F., builder, 32 Dyckman St.
Keogan, P. J., elec. contrs., 1906 Broadway.
Kerz, Mrs. Ida, 123 Bristol St., Brooklyn.
Kips, Frank W., real estate, 387 East Fordham Rd., Bronx.
Kirk, Mrs. Rose, 114 West 77th St.
Klatzkin, Dr. Arthur A., 2381 Lexington Av.
Kleinschmidt, Bernard, chemicals, 325 East 45th St.
Knott, David H., hotel, 271 Madison Av.
Koch, William, merchant, 133 West 125th St.
Kohn, William, labor, 290 East 58th St.
Kopec, Francis, real estate, 267 Bedford Av., Brooklyn.
Krass, Nathan, clergyman, 1 East 65th St.
Kraut, Irving, lawyer, 2 East 103d St.
Kurrus, Mrs. John, 67-06 Clyde St., Forest Hills.

L

Lamb, Charles H., art, 23 6th Av.
Lancaster, Roy, publisher, 230 West 136th St.
Langley, Mrs. George, 1004 Morningside Av.
Lanzetta, Joseph, physician, 318 East 116th St.
Larkin, William, artist, 52 Irving Pl.
Lasky, Jesse, motion pictures, Paramount Bldg.
Latour, Louis M., advertising, 1 Park Av.
Lavelle, Mrs. George A., 355 East 50th St.
Lawlor, Martin, labor, 418 Bible House.
Lawrence, James H., West 125th St.
Leblang, Jos., theatrical 1482 Broadway.
LeBouttillier, Philip, merchant, 5th Av. and 35th St.
Lederman, Isidor, 603 East Fifth St.
Lefcourt, A. E., real estate, 1251 Broadway.
Legnitl, Angelo, 73 Mulberry St.
Lehman, Robert, banker, 16 William St.
Leibell, Vincent, 1,000 Park Av.
Leies, Richard J., manufacturer, 32 Warren St.
Leland, Miss Abby Porter, 425 Riverside Dr.
Lemmerman, Mrs. Fred, Park and Grosvenor Lane, Kew Gardens.
Levison, Herman, physician, 127 West 111th St.
Levy, Hyman, 220 East 120th St.
Levy, Louis S., 120 Broadway.
Levy, Melville L., merchant, 74 Franklin St.
Lewandowski, M., physician, 693 4th Av., Brooklyn.
Lewis, John T., printer, 66 Duane St.
Liebenzer, Benjamin, metals, 253 Broadway
Loft, George W., real estate, 10 East 40th St.
Loft, Mrs. George W., 10 East 40th St.
Longman, M. P., 15 Sherman Av., White Plains.
Lowry, J. Edward, physician, 180 Barclay St., Flushing.
Lucas, Joseph, merchant, 375 Pleasant Av.
Lucas, Wilmer F., pub. acct., 378 Putnam Av., Brooklyn.
Luisi, Gerard, realty, 16-18 Exchange Pl.
Lundy, Irving, 2,060 Emmons Av., Coney Island.
Lustig, Maxwell, lawyer, 232 Broadway.
Lyons, Mrs. Marie, 246 Riverside Dr.

M

McAleenan, Harold, broker, 2568 Broadway.
McAvoy, Mrs. Thomas F., 430 West 154th St.
McCall, John T., 174 East 80th St.
McCann, Charles E., 7 East 56th St.
McCann, John E., 216 Bowery.
McCauley, John J., 208 West 22d St.
McConnell, Mrs. Noble, president Mosart Society, Hotel Astor.
McDermott, Mrs. James, 1,107 Lorimer St., Brooklyn.
McGuire, Miss Alice, 80 West 92d St.
McGuire, Laurence, real estate, 444 Madison Av.
McGuirk, William E., transportation, East of East 24th St.
McKeever, Stephen, publisher, Bedford Av. and Sullivan St., Brooklyn.
McLaughlin, Lamont, 804 West 180th St.
McNeil, Mrs. Herbert H., 235 West 71st St.
McPhillips, Mrs. Matthew, 339 East 8th St., Brooklyn.
Macdonald, George A., broker, 149 Broadway.
Macfadden, Bernarr, publisher, 1,926 Broadway.
Macmichael, Stephen A., lawyer, 217 Broadway.
Madden, John, 121 East 198th St.
Maeder, Miss Emily, 128 West 121st St.
Mahoney, Daniel F. Jr., coal, West 219th St. and Harlem River.
Mahoney, Jeremiah T., lawyer, 1,211 Madison Av.
Maloney, Mrs. Mary, 308 West 42d St.
Malanowski, Leon, real estate, 207 Bedford Av., Brooklyn.
Mallinson, Hiram P., textile, 259 5th Av.
Malnati, J. N., hotel, Madison Av. and 42d St.
Malone, Dudley Field, lawyer, 86 Park Av.
Maloney, Peter J., broker, 80 Broadway.
Mand, George F., manufacturer, 30 Church St.
Mandel, Harry, real estate, 1 Park Av.
Manning, Miss Katherine C., 115 West 16th St.
Manning, Mrs. Mary, 225 Cumberland St., Brooklyn.
Marburg, Miss Elisabeth, 13 Sutton Pl.
Marcone, Paul P., surety bonds, 136 William St.
Marcus, Bernard K., banker, 535 5th Av.
Markmueller, R. K., merchant, 1,810 1st Av.
Marl, Louis, packing, 175 Forth Greene Pl., Brooklyn.
Mathews, Edward, 401 West 42d St.
Mayer, Leo Kenneth, 35 5th Av.
Meehahan, Alfred L., merchant, 317 West 42d Av.
Meeks, James L., 7,725 6th Av., Brooklyn.
Meenan, Mrs. Daniel, 820 Park Av.
Mercadante, Joseph, tools, 120 Broadway.
Meyer, Julius P., steamship, 80 Broadway.
Milgram, Charles, merchant, 6 West 57th St.
Mitchell, C. Stanley, banker, 583 Fifth Av.
Monaco, Eugene F., towing, 17 Battery Place.
Moran, Joseph H., towing, 17 Battery Place.
Moran, Mrs. James, 251 West 92d St.
Morante, Paul J., engineer, 42 Broadway.
Morrison, Edward, broker, 31 Wall St.
Munn, Ector O., investments, 24 Broad St.
Murphy, Frank, broker, 42 Broadway.
Murphy, Mrs. Charles F., 963 East 37th St., Brooklyn.
Murray, Edward G., Hatterman, 17 State St.
Murtaz, Mrs. Mae K., 151 West 61st St.
Muschenheim, F. A., hotel, Hotel Astor.
Myers, John Caldwell, lawyer, 285 Madison Av.

N

Nagle, Garrett, 69 East 125th St.
Nagle, L. Dora, 69 East 125th St.
Nassile, Reginald G., lighterage, 17 Battery Place.
Nast, Condé, publisher, 19 West 44th St.
Nearon, Leo Fitz, physician, 228 W. 137th St.
Neff, Dr. Louis K., physician, 1,218 Park Av.
Neuman, Sydney A., lawyer, 55 West 42d St.
Newman, Miss Sarah A., 20 Meeker Av., Brooklyn.
Neuvonheer, Zoltan, insurance, 354 West 235th St.
Nixon, Lewis, chemicals, 903 Fifth Av.
Nixon, Mrs. Lewis, 903 Fifth Av.
Norris, Jean H., 29 East 129th St.
Noyes, Charles A., real estate, 225 Broadway.
Nurkiewicz, Paul, investment, 872 Fourth Av., Brooklyn.
Nurse, Godfred R., physician, 155 West 135th St.

O

Oakes, Augustin F., printing, 461 Eighth Av.
O'Brien, Edmond, public utility, 253 Broadway.
O'Brien, Kenneth, lawyer, 120 Broadway.
O'Brien, Mrs. Kenneth, 1 East 86th St.
O'Brien, Mrs. Edward Jerome, 440 Mott Av.
O'Brien, Morgan J., lawyer, 30 Broadway.
O'Brien, Philip J., transportation, 324 West 42d St.
O'Connor, Richard, American Legion, 302 Marine Av., Brooklyn.
O'Connor, Mrs. James, 2,893 Bayview Terrace, Far Rockaway.
Oestreicher, Sylvan, lawyer, 202 Madison Av.
O'Gorman, James A. Jr., lawyer, 165 Broadway.
O'Gorman, James A. Jr., lawyer, 165 Broadway.
Olcott, Mrs. Chauncey.
O'Leary, Mrs. John S., 2,218 University Av., Bronx.
O'Keefe, John J., 814 Amsterdam Av.
O'Reilly, Charles L., motion pictures, 540 Riverside Drive.

P

Pach, Alfred, photographer, 570 Fifth Av.
Palermo, L., banker, 487 Broadway.
Palmieri, Theodore, undertaker, 246 Mulberry St.
Passotti, Mrs. F. J., Jackson Heights.
Patereaki, John, real estate, 1,740 Grand Concourse, Bronx.
Paterno, Dr. Charles V., builder, 117 West 54th St.
Paterno, Joseph, builder, 601 West 113th St.
Paterno, Michael, builder, 200 West 72d St.
Patrick, Casimir J., 453 Convent Av.
Patterson, Frank M., lawyer, 30 E. 54th St.
Peabody, Alfred, labor, Broadway and 115th St.
Pearson, Miss Virginia.
Pedrick, William J., Fifth Avenue Association, 250 Fifth Av.
Pedrick, Miss Rose, 814 Lincoln Place, Brooklyn.
Pell, Herbert C., real estate, 1 East 51st St.
Pendelton, Francis Key, lawyer, 25 Broad St.
Perlli, Charles, physician, 305 West 115th St.
Personeni, Joseph, medicines, 456 West Broadway.
Peters, Mrs. Albert, 61 West 45d St.
Phelan, Brig. Gen. John J., underwear, 600 West 160th St.
Phillips, Lecold, disinfectant, 800 West 58th St.
Phillips, Nathaniel, lawyer, 122 East 42d St.
Pilatsky, Charles, 325 West 45th St.
Pino, Salvatore, press, 423 Elm St.
Pisani, Dr. V., educator, 305 Broadway.
Pisani, Victor, real estate, 100 East 42d St.
Pisani, Vincent, welfare, 2 East 105th St.
Pol, John, 13 St. Mark's Place.
Polk, Frank L., lawyer, 15 Broad St.
Pollock, Henry W., 845 West End Av.
Pope, Generoso, construction, 353 Fifth Av.
Powers, A. J., printing, 154 Nassau St.
Prince, Henri, hotel, Ritz Towers.
Prince, Lucien B., hotel purveyor, 204 Front St.

Q

Quigley, Miss Alice, 135 North Seventh St., Brooklyn.
Quillman, Mrs. Catherine Smith, 125 East 84th St.
Quinn, James C., labor, 287 Broadway.
Quinn, Mrs. John Enos, 54 West 134 St.

R

Rade, John, accountant, 70 Morningside Drive.
Rafalsky, Mark, real estate, 21 East 40th St.
Ramsey, Clarence J., real estate, 132 West 12th St.
Rankin, William H., advertising, 342 Madison Av.
Rao, Paul, lawyer, 869 Lexington Av.
Rathberger, Mrs. Mary, 65 Bay 25th St., Brooklyn.
Reardon, Daniel L., trucking, 17 Battery Place.
Redfield, William C., 280 Madison Av.
Reese, Mrs. J. Rainey.
Reeves, James, foodstaffs, 44 West 143d St.
Reich, Mrs. Lillian A., 85 Vernon Av., Brooklyn.
Reilly, Joseph, electrotype, 216 East 45th St.
Reimer, Rudolph Jr., coal, 52 Remsen St., Brooklyn.
Reinach, Udo M., cigars, 386 Broadway.
Reitz, Hyman J., lawyer, 205 Broadway.
Remenyi, William S., artist, 700 Riverside Drive.
Reyburn, Samuel W., merchant, Fifth Av. and 53th St.
Reynolds, Mortimer, 208 Grand St., Brooklyn.
Ribman, Benjamin C., lawyer, 51 Madison Av.
Ricciardi, Alfonso, 174 East 116th St.
Richardson, E. R., steamship, 601 West 138th St.
Ridder, Bernard H., publisher, 22 North William St.
Riley, Sol, real estate, 460 Manhattan Av.
Riordan, James J., banker, 97 Eighth Av.
Robertson, John, 2,020 Bella Bivd., S.I.
Robinson, Rev. J. W., 40 Edgecombe Av.
Roche, Edward, real estate, Far Rockaway.
Roche, Mrs. Ada E., 601 West 191st St.
Rodman, Edward S., 1,350 Fifth Av.
Rooney, Mrs. Wm. Jerome, 619 W. 145th St.
Roosevelt, Mrs. Franklin D.
Rose, Dr. E., real estate, 1,650 Carroll St., Brooklyn.
Rose, Dr. Mary Dunning, 1,188 Broadway.
Rosenbaum, Irving I., real estate, 286 Bway.
Rosenberg, Ludwig, 401 East 83d St.
Rosenberg, Mrs. Anna M., 345 West 71st St.
Rosenthal, Mrs. Mattie B., 1,923 Seventh Av.
Rossi-dell, Miss Courty, 28 West 73d St.
Roth, William B., 361 Stone Av., Brooklyn.
Rothild, Monroe E., 235 Spring St.
Rosenthal, Samuel, magazine, 238 William St.
Ruppert, Jacob, brewery, 1,639 Third Av.
Ryan, James R., 410 Tompkins Av., Brooklyn.
Ryan, Joseph P., labor, 250 West 81st St.
Ryan, Thomas J., lawyer, 321 West 55th St.
Ryan, Mrs. George J., 236 Lincoln St., Flushing.
Rybicki, Edward C., real estate, 329 East Fifth St.

S

Saks, Isadore, merchant, Fifth Av. and 49th St.
Sallmger, Sadie G., 55 St. Mark's Pl.
Sawicki, Anthony, physician, 607 Fourth Av., Brooklyn.
Saxe, John Godfrey, lawyer, 30 Broad St.
Schatzkin, Henry A., broker, 60 Broad St.
Schermta, Fred, lawyer, 2,170 Walton Av., Bronx.
Schifferdecker, Jacob, 785 Bushwick Av., Brooklyn.
Schlesinger, Max, insurance, 2,001 Grand Concourse, Bronx.
Schonfeld, Mrs. Lena, 366 East Eighth St.
Schuetz, Adolph, engraving, 300 William St.
Schulte, David A., cigars, 384 Broadway.
Schwab, J. S., real estate, 231 Broadway.
Schwartz, Mack, auctioneer, 1,604 Third Av., Brooklyn.
Scott, C. P., welding, Long Island City.
Scully, John S., 1 Fifth Av.
Scura, George W., 224 Covert St., Brooklyn.
Seaman, S. W., pianos, 121 Hudson St.
Seaman, William H., grocer, 121 Hudson St.
Seligman, Samuel, 750 Eastern Parkway, Brooklyn.
Seltz, Mrs. Morris L., educational, Yeshiva College, Amsterdam Av. and 186th St.
Selwyn, Archie, theatrical, 229 West 42d St.
Serratt, Merigzio, physician, 2 State St.
Sesser, Joseph, banker, 131 Union St., Brooklyn.
Shaltel, Joseph, 375 Riverside Drive.
Shea, Miss Julia, 237 Baltic St., Brooklyn.
Sheehy, John J., physician, 240 Union Pl., Brooklyn.
Sheffield, Miss Mildred, 211 Senator St., Brooklyn.
Shenkman, Benjamin, lawyer, 345 Madison Av.
Shubert, Lee, theatrical, 234 West 42d St.
Shubert, Mary, 530 East 156th St., Bronx.
Silver, Charles H., woolens, 230 Fourth Av.
Silver, Sam, real estate, 915 West 178th St.
Simko, Joseph, 1,836 Crotona Parkway.
Simmons, H. Leonard, merchant, 681 5th Av.
Simon, Franklin, merchant, 414 Fifth Av.
Simonelli, Pasquale, 1,000 Av. of the Sprites St.
Simpson, Miss Adelina, 237 East 52d St.
Singer, Saul, manufacturer, 475 Fifth Av.
Sinnins, Charles E., labor, 907 Broadway, Brooklyn.
Smith, Alfred E., 581 Madison Av.
Smith, Mrs. Alfred E., Hotel Biltmore.
Smotenski, John, undertaker, 111 Dupont St.,

WESTERN ATTACKS ON TARIFF SHARP

Press Clippings Given to Hoover Stress Opposition to High Rates in House Bill.

SENATE HEARINGS NEAR END

In Final Sessions This Week on Administrative Clauses Committee Faces Difficulties.

Special to The New York Times.

WASHINGTON, July 14.—As the Senate Finance Committee begins what is expected to be its final week of hearings on the tariff, it finds itself beset with increasing opposition to the schedules in the House bill, hints of retaliation by other countries and threats of political revolt in Western States if many duties are not reduced below those in the Hawley measure. With tariff making never in years surrounded by so many difficulties, the committee plans to hold secret sessions for the next month in the hope of reporting to the Senate by Aug. 19 a bill acceptable to the voters and the administration.

The flood of protests from other countries has not caused Republican leaders so much concern as the disapproval expressed by Republican newspapers in the West and by individual Republicans, who charge that there are many inequalities in the bill and assert that the proposed schedules would cause increases of commodity prices and lead to troubles at the polls in 1930.

The Senate tariff-making committee also faces the possibility of opposition from President Hoover, who is said to feel that many of the rates in the House bill should be reduced to meet his recommendations for a limited tariff revision.

Easterners Oppose Cuts.

While some Republican leaders have assured the President that objectionable features will be removed, there is no certainty these promises can be carried out in the give-and-take method of writing tariff schedules. Eastern members of the committee are unwilling to accept reductions on manufactured goods, and, unless there is some change in their attitude, the schedules objected to by the West may be reported to the Senate substantially as they are in the Hawley bill.

In the week of hearings the major subjects to be disposed of will be largely administrative, including the Tariff Commission provisions and the valuation plan. The minority members of the Finance Committee are insisting that the bipartisan character of the Tariff Commission be insured and that the President's power to make changes in schedules be greatly modified.

The newspaper clippings obtained for President Hoover continue to reflect determined opposition on the part of regular Republican papers to high rates in the Hawley bill. The opposition exists chiefly in the corn and wheat belt States, while some journals in the East advise the Finance Committee to ignore the rates of the House bill and follow closely the lines of the Fordney-McCumber bill.

The Western newspapers insist on high rates on farm products and a reduction in rates on manufactured goods.

Minneapolis Tribune's Attack.

One of the most pronounced opponents of the present bill is The Minneapolis Tribune, regarded as a regular Republican journal. It urges a general lowering of the rates and asserts that "the Hawley bill presents us with the highest tariff the United States has ever known. It carries the United States to the extreme in the policy of imposing artificial restrictions on the natural flow of trade."

In a series of articles it has denounced the House bill and pointed to the revolt against the Aldrich bill as a lesson that ought to be borne in mind by the Republican leaders today.

"This country reached the limit of high tariffism in the Fordney-McCumber act," it continues. "To run still further in the direction of high tariffism, as the Hawley bill does, seems to us as simple madness. It is time to call a halt on high tariffism, time to do an about-face. The counsels of wise statesmanship would now suggest that we adopt the policy of moderation and embark upon the program of gradually lowering our tariff rates.

"The present emergency session, if it were functioning intelligently, would increase the agricultural rates and then undertake a general downward revision of the non-agricultural rates."

Goff Minimizes Protests.

WASHINGTON, July 14 (AP).—Senator Goff, Republican, of West Virginia, today minimized the effect of the foreign protests against the pending tariff bill as made public last week. Such protests, "arrayed by the Democrats," Senator Goff said, "serve only as a stimulus to American enterprise and adventure."

Referring to comment on the foreign protests by Senator Harrison, Democrat, of Mississippi, Senator Goff said the Mississippian's fear that the protests would result in "foreign retaliation and a ruination of our foreign trade is without justification."

"The same charge was made in 1922 and was answered by Mr. Hoover in the 1928 campaign," said the West Virginian. "The shadowy fears of the Democratic sages of 1922 were not fulfilled; nor will they be now. Why? Because tariffs are not economic barriers to the extent of checking foreign trade and commerce.

"The business men of all nations buy where they can buy to the best advantage and where they can obtain the best goods on the best terms, regardless of tariffs. Economic and commercial history proves this. The American tariff of 1922 raised import duties, yet the volume of our sales to foreign countries and our purchases from such markets increased.

"President Hoover, when Secretary of Commerce, pushed American sales in foreign countries beyond all previous records, and in the face of higher tariff rates, all of which were highly protective. He demonstrated that a tariff does not ruin or even check our foreign trade. If this is true—and it is—then these foreign protests of producers and manufacturers are entitled to little weight in the minds of American business men, either North, South, East or West."

Mr. Goff said it was "idle for us to believe that we can extend world trade and secure world markets by means of good-will."

"Adequate protection for our people, as stated, never has forfeited the good-will of other nations, but rather has increased the admiration of us from foreign countries."

Duty on Hides Attacked.

The duty of 10 per cent on hides and the compensatory duty of 20 per cent on boots and shoes, as voted by the House, are causing protests from all over the country, the Democratic National Committee asserted in a statement it issued tonight.

Representative Mansfield of Texas, through the national committee, said that analysis showed that the farmer, instead of getting any benefit from the new duty on hides, would lose the return from the 10 per cent and also would pay more for his boots and shoes. Quoting what had been said in favor of the tariff on hides, Mr. Mansfield asserted:

"At first blush this seems plausible, but here is the way it works:

"An average hide weighs fifty pounds and is worth 15 cents per pound. Ten per cent duty is therefore 75 cents.

"Such a hide will make an average of nine pairs of shoes, at an average price of $5. The manufacturer would therefore get 55¢ for the shoes made from a hide, and at 20 per cent his duty would amount to $10.80, less the 75 cents extra as the duty on the hide. A 3 per cent duty on shoes would give to the manufacturer $1.62 on each hide consumed in his trade and on which he would pay only 75 cents extra.

"There is contention as to what the tariff really is on shoes as it was finally embraced in the bill. While to a casual reader it would appear to be 20 per cent, it is contended by some that under subparagraph (d) the duty will really amount to 30 per cent.

Sees No Need for Protection.

"Protective tariffs have always been based on the theory of protection against foreign competition. The shoe trade has no foreign competition. It is an admitted fact that no men's shoes are being imported. The only importations consist of women's and children's shoes, and they are of minor concern. We manufacture about 450,000,000 pairs of shoes, and the importations are about 1 per cent, usually a little less.

"The major portion of the ladies' shoes imported are of special types not made in this country. Very few of them are made of leather from bovine skins. Those special types will continue to come, regardless of the tariff, and will not be displaced by shoes of American make.

"It is plain to be seen that the real purpose of the shoe tariff is for an excuse to raise the price of shoes, and by placing the tariff wall so high there can be no possible foreign competition."

NO PROTEST MADE, VIEW IN CANADA

But Washington Has Been Informed Proposed Tariff Would Be Injurious.

OTTAWA, July 14 (Canadian Press).—The confusion in political circles in Washington as to whether Canada has protested to the United States Government against the proposed provisions of the new tariff bill now before Congress is believed here to be largely due to a difference of opinion as to what constitutes a protest. Although there was no government official here tonight with authority to speak on so important an international question, there need be no doubt on two points.

One is that Canada takes the view that the new tariff rates would have a very injurious effect on her export trade with the United States and the other that the United States Government has been advised to that effect. Canada has not formally protested. It is explained by those in touch with international usages that the United States has a perfect right to pass any tariff schedule which she thinks is for her own best interests. Canada has the same right and it is very jealous of it.

She would hardly, therefore, make a formal protest which might be interpreted as interfering with the internal affairs of her neighbor. It is understood here that this information has been conveyed to the government at Washington both through the Canadian Minister there and by the Hon. William Phillips, United States Minister in Ottawa.

As to threatening reprisal, as far as can be learned, there has never been anything of that nature suggested here. In fact, the whole trend of speeches of members of the government both during the recent session of Parliament and since has been to discourage anything which might savor of retaliation. The promise has been that the Government of Canada will frame its tariff laws to meet the needs of this country with such changes from time to time as conditions demand.

Of course, that would not mean that if the new United States tariff provisions come into effect it will not result in a change in the tariff rates of Canada. If a barrier is raised which will stop the flow of Canadian commodities to the United States and thereby a surplus is left in this country, it would seem that something would have to be done about it. Two ways of taking care of this surplus would be to increase consumption of ese goods in Canada and sell more to countries other than the United States.

NO PAY FOR 3 MONTHS FOR CLARKE PATRONS

Continued from Page 1, Column 2.

actually without food and were too old to work.

They have come in as great numbers to tell Mayor Walker about it and that was how the association happened to get the aldermanic chamber as a meeting place.

Mr. Plitt also explained that this evening's meeting had been set for 6:30 o'clock because more than 900 of the Clarke savings account depositors were hard-working men and women employed in trades, offices or the city service, with balances of less than $500, and these creditors could not meet until after the day's work was over.

There was some uncertainty as to the action that this meeting could take, but Mr. Plitt said that some of the depositors, led by Fred Heubner of 54 Lafayette Street, who is chairman, favored asking Governor Roosevelt to help and perhaps investigate the State Banking Department.

Elizabeth Silver of Brighton Beach, who said she had lost the vacation money which she had gradually accumulated in an account in the Clarke bank, was working last night with Mrs. Helen Lieberman of 115 East 109th Street on a draft of a letter to the Governor.

Man, 70, to Go Back to Work.

A retired blacksmith, 70, whose savings had gone this way, shrugged his shoulders when he learned he would get nothing for three months and prepared to go back to work. William Walter, a bridge tender, of 309 East Ninth Street, had been saving since 1916 on a salary of $1,800 a year, and had accumulated $5,990 in time to lose much of it.

Delia McDonald, 80 years old, 1949 Amsterdam Avenue, a widow, had on deposit all the money her husband left her, and was facing the necessity of living somehow with no resources. Winnie Hormel, 60, employed for forty years in the office of the Commissioner of Records, had put her lifetime savings of $10,000 in the Clarke company. Her chief regret seemed to be, however, that she recently had a friend, Margaret Patterson, to transfer her account of $1,500 to Clarke Brothers. Depositors who were destitute spoke bitterly of this frustration of their effort to provide for themselves.

Accompanied by six of these depositors, who say that Clarke Brothers accepted deposits from them the day before closing, Acting District Attorney Pecora plans to go before the grand jury today to seek State indictments of the four Clarke partners for violation of Section 295 of the State banking laws, forbidding the acceptance of deposits by a bank which known it is not solvent.

Such indictments would bring the Clarke bankruptcy into the State courts for the first time. At present the four Clarke partners, James Rae Clarke, Hudson Clarke Jr., Philip L. Clarke and John F. Bouker, are under Federal indictment charging them with using the mails to defraud.

In addition, United States Attorney Charles H. Tuttle plans today to go before the Federal grand jury to ask for further indictments charging the Clarke partners with conspiring to conceal and to sequester assets of a bankrupt corporation. In this connection, Mr. Tuttle said, he has subpoenaed Joseph A. Broderick, State Superintendent of Banking, to produce records showing that the State Banking Department had attempted to examine the Clarke books in 1923 and that the partners denied it had jurisdiction.

This afternoon at 2 o'clock United States Commissioner Cotter will resume his John Doe inquiry into the criminal responsibility of the Clarke bankruptcy. Assistants of Mr. Tuttle under George J. Mintzer are working over documents to which, it was said yesterday, income tax statements are to be added.

The Federal receiver's inquiry into the existence of assets either belonging to the partnership or to the partners, which has been running parallel to the criminal proceedings before Commissioner Cotter, will be resumed at 3 o'clock Wednesday afternoon before John L. Lyttle, referee in bankruptcy, at 299 Broadway.

Hudson Clarke Jr., one of the four indicted Clarke partners, was released yesterday on $25,000 bail, after he had spent Friday and Saturday in the Federal House of Detention because of a surety company official whose signature was necessary on his bond.

BOSTON MAN SOUGHT IN MARLOW MURDER

New York Detectives Hunting Ex-Politician Who Turned Bootlegger.

Special to The New York Times.

BOSTON, July 14.—A former Boston Democratic politician, who has been bootlegging in Boston and New England since the termination of his political career and who has been mysteriously missing since the discovery of the murder of Frank Marlow, New York racketeer, is regarded by the New York police as the "key man" in the solution of the mystery, it was reported here today.

Search for the fugitive, who is described as having taken part in gigantic alcohol deals as well as being a partner in the production of false revenue stamps and printed labels for liquor bottles, has kept New York detectives in Boston for the last three weeks.

He was the first man whom they expressed a desire to question after Police Commissioner Whalen hurried four detectives to Boston, following the examination of Boston residents who attended a recent New York prizefight.

Search for the missing bootlegger, who has always exerted such powerful influence in Boston that there has never been interference with his illegal activities, has been unavailing. His closest acquaintances profess to be entirely ignorant of his whereabouts, but they seem to believe that he has fled to a foreign country.

His connection with the Marlow slaying has been attributed to the hijacking of two truckloads of alcohol. The syndicate with which the Boston man is connected blamed Marlow and his gang, the police say.

The New York detectives, who have apparently remained idle in Boston since the ostensible "blow-up" of a local angle of the murder mystery, are said to be marking time, hopeful that they may yet pick up a clue to the former political leader.

Curtis will make just 5 more groups at this memorably low price:

$297

SPECIAL!

It tests the mettle of even the finest upholsterer, this group. There is so much subtle and intricate labor in its making—the scalloped base, hand-carved cabriole legs, down cushions, back built in one section—that the price necessarily runs high ($450 minimum in retail stores). Curtis cannot afford to build it for $297 in silken damasks. But while he has these five frames on hand, that's the price. Correspondingly low in 7000 other fabrics.

CURTIS

maker of fine upholstered furniture

55 Fifth Avenue at 12th Street

"Cupping"

from a XVII Century painting. A heated glass cup applied to the skin, drew the blood to the surface. Employed for almost any malady.

La Ventouseuse

One of an illustrative series that portrays the advance of medical thought from early speculation to the scientific achievements of modern medicine.

EXTRA QUALITY

KNOX NEW YORK

SALE

KNOX MEN'S STRAWS

Knox Sennit Straws *were $5* . . . . . Now $3.50

Knox "Comfit" Straws *were $6* . . . . . Now $4.00

Knox "Comfit" Straws *were $7 & $8* Now $5.00

Knox "Comfit" Straws *were $10* . . . . Now $6.50

Leghorns and Milans also reduced

(Panamas not included in sale)

KNOX

THE HATTER

711 Fifth Avenue (at 55th)

452 Fifth Avenue (at 40th) *Roosevelt Hotel (Madison at 45th)*

161 Broadway (Singer Building) *Paramount Building (Broadway at 44th)*

FOR YOUR CONVENIENCE KNOX HATS CAN BE FOUND AT:

J. P. Carey & Co., Grand Central Terminal

John W. Ryan, Inc., Pennsylvania Terminal

At all John David Stores—At all Long's Hat Stores

A delicious summer health drink

Walker-Gordon Acidophilus Milk raises the level of health by changing the intestinal flora

NO DOUBT, you are healthier in summer than in winter. Many people are. Sunlight and exercise! The one fly in the ointment is that certain digestive disturbances go with hot weather. This is due to our cold-drink habit (which delays digestion); and to the tremendous multiplication of unwholesome bacteria (especially putrefactive) in damp, hot weather.

Summer is therefore just the time to fortify digestion. It's the time for Acidophilus—whose object is to "change the intestinal flora", i. e., replace the putrefactive bacteria in your intestinal tract with the wholesome Acidophilus.

When you do this,—when you drink Walker-Gordon Acidophilus Milk—you stabilize digestion, so to speak. That is, you take measures to *prevent* and *correct* both diarrhea and constipation (which account for the bulk of digestive disorders). The level of health is frequently raised, by this process, in the most gratifying manner.

What is the explanation? When you were born, you had no intestinal bacteria. Soon appeared the Acidophilus type—wholesome, *favoring* sound digestion. These friendly organisms throve on the lactose in the milk you drank.

But in time you cut down on milk (nature's most nearly perfect food) and ate other food—which *encouraged* the growth of other organisms—putrefactive bacteria, the "germs of decay".

When you drink Walker-Gordon Acidophilus Milk, you replace these unwholesome organisms with the wholesome flora of infancy—the Acidophilus. Drink a quart a day for a month, to get a "mass-implantation". After that,—less if you prefer.

Acidophilus Milk is a delectable foundation for many cooling summer drinks. Here are four suggestions: a half cup of grape juice, loganberry juice or sweetened orange juice; or a cup of ginger ale; add to a pint of Acidophilus, shake up with two or three cubes of ice. Delicious!

Borden's milkman brings you, fresh every morning, the genuine Walker-Gordon Acidophilus Milk (a preparation of fresh Walker-Gordon Certified Milk, scientifically cultured with a hardy strain of Acidophilus bacilli). Phone Walker 7300 (main office) or your local Borden's branch.

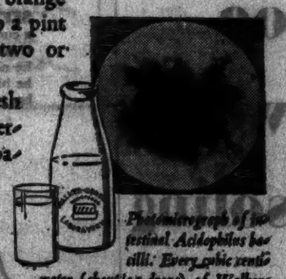

Photomicrograph of intestinal Acidophilus bacilli. Every cubic centimeter (about 15 drops) of Walker-Gordon Acidophilus Milk contains a minimum of 250,000,000 of these health-giving organisms.

WALKER-GORDON

Acidophilus Milk

DISTRIBUTED BY

BORDEN'S

FARM PRODUCTS COMPANY, INC.

350 HUDSON STREET ✦ NEW YORK CITY

© W. G. L. Co. 1929

METHODISTS RENEW FIGHT WITH TINKHAM

Amplifying Denial of Lobby Charges, Board Assails Him for Wet "Gesture."

RAISES 'FREE SPEECH' ISSUE

Attack on Its Activities as Political Called Effort to Destroy Its Civil Rights.

Special to The New York Times.

WASHINGTON, July 14.—Asserting that it made no accounting of its expenses in the last national campaign because it made no expenditures which were properly reportable under the law governing political reports, the Board of Temperance, Prohibition and Public Morals of the Methodist Episcopal Church today defended itself against charges brought by Representative Tinkham of Massachusetts. Mr. Tinkham in a letter to Attorney General Mitchell demanded prosecution of the board for participating in political campaigns without making requisite report to the Clerk of the House of Representatives.

"Mr. Tinkham's attack," the board said in its publicity organ, The Clip Sheet, "may be taken as a gesture which he believes will be found pleasing to his wet constituency and as part of the general wet assault upon the board intended to punish it for opposition to the nullification program of Governor 'Al' Smith.

"It is perhaps believed that the Methodists can be frightened into silence and inactivity, a result which would conduce to the success of the efforts to destroy prohibition and which would eliminate the board as a factor in future efforts to elect a nullification President."

Incidentally, the board said, the "fair-minded" should note the "calculated discrimination exercised by such men as Mr. Tinkham" in criticizing its activities.

Cites Work of Other Churches.

"The Roman Catholic Church," the board added, "maintains headquarters in Washington, and its contacts with government are fifty times as frequent as those of the Board of Temperance, Prohibition and Public Morals. Indeed, the Roman Catholic Church has more contact with government than all of the other churches combined.

"A number of other churches conduct a temperance work exactly similar to that of the Board of Temperance, Prohibition and Public Morals. Why, then, the discrimination? There's a reason."

The board said that it had no secrets and that it was essentially an educational institution engaged in temperance work.

"Its activities are not by nature political and its interest in legislation is secondary and incidental," the statement added. "That does not mean that it has in the past or will in the future ignore the efforts of wet politicians to establish immorality by law."

The board contended that it was non-partisan in politics, "does not endorse or ban candidates," but that it did make known to its constituency the recorded position of parties and candidates in regard to such matters as prohibition.

"It may be true, indeed we hope it is true," the board continued, "that the utterances of the Board of Temperance, Prohibition and Public Morals adversely affected the political fortunes of Governor 'Al' Smith in the campaign of 1923. But if this be so, it is because Governor Smith himself insisted upon political mistreatment of a moral issue.

Puts Blame on Governor Smith.

"The board did not alter its direction of fire, and if Mr. Smith suffered it was solely due to his insistence upon standing between the board and its target. The work of the board in the campaign of 1928 pursued the even tenor of its ways. No campaigning was done, no political undertakings were initiated.

"The speakers of the board visited the annual conferences and other church assemblies just as they had done in previous years, saying substantially what they had been saying on other occasions. To contend that the board should cease to discuss temperance and prohibition simply because Mr. Smith stepped off the platform of his party in order to attack the great moral reform is a monstrous contention, and to say that the board's speakers should avoid the subject of temperance in addressing the gatherings of the Church is a direct attack upon free speech, an effort to undermine and destroy those civil liberties which the board is directed by the General Conference and by constitutional duty to support.

"The board is not a lobby. It petitioned for the prohibition law as it had a right to do under the Constitution, and it supports enforcement. Its representatives appear before committees of the House and Senate by invitation or at the board's requests when the interests of prohibition or a similar issue are involved. As it happens, such appearance is very infrequent, and when it occurs is in cooperation with the representatives of other churches and dry organizations."

Quite Ready to Offer Information.

The board said that when it had special information it thought might be valuable to a legislator it was quite ready to offer it.

"As a matter of fact," it added, "Congressmen, sometimes wet Congressmen, approach this board for information at least thirty times for every time one of them is approached by a representative of the board.

"When an elected official is, at rare intervals, visited by a secretary of the board with information or a petition, that official knows who the visitor is, whom he represents, exactly the character and extent of his interest. No social or similar pressure is ever exerted; the visit is simply and solely a visit of petition protected by the Bill of Rights itself.

"The board seeks no aggrandizement or privilege; it would not accept a dollar of government money or any advantage for Methodism; it does not attempt to support Methodists for office; it has no secrets."

CHURCH PAPER URGES DRY EDUCATION DRIVE

Special to The New York Times.

WASHINGTON, July 14.—The controversy as to just how far Federal prohibition enforcement agencies should go in "educational campaigns" was the subject of comment today by the Temperance Board of the Methodist Church in its publicity organ, The Clip Sheet. It expressed the opinion that "the government should certainly support its prohibition enforcement program by educational means," adding that this was justified "by the nature of the prohibition policy, by the nature of the opposition to it, and by the present necessities."

A recent proposal by some agents of the prohibition unit to extend its educational work to the schools and make prohibition part of the courses taught was vetoed by higher officials. On this phase of the proposed campaign of education the board made no comment.

In contending for educational work The Clip Sheet asserted that the government finds itself opposed by organized and armed criminals, who are supported by systematic propaganda.

"It is essential," the board said, "that the people should not be confused as to the issue which involves the prestige and permanency of the government itself. Pro-liquor publicity attacks are frequently, if not usually, directed against officers of the government, and these attacks are essentially rebellious in tone.

"There is just as much reason why the government should support its policy under such circumstances as there was reason for the systematic educational propaganda which united the nation in opposition to its enemies during the recent war. Consider the implications of Mr. LaGuardia's statement that the government is now 'hated' by those opposed to the prohibition law, and the suggestion of a magazine writer that the wets are fast becoming obsessed by war feeling.

"Especially should the government make use of posters. There are millions of foreign-born citizens in the United States who are at heart intensely loyal to the government and who will support its measures if they are reached by direct appeal. There is no more effective way of reaching these citizens than by the use of posters."

Former Representative William D. Upshaw of Georgia issued a statement tonight defending the teaching of prohibition in the schools and said he never would believe that President Hoover would oppose such a policy until he told him "with his own lips" or made an authorized statement. He blamed the Association Against the Prohibition Amendment for stirring up sentiment against the proposal.

PLANS TO DEVELOP RURAL HEALTH WORK

Commonwealth Fund to Start Drive to Better Conditions in Country Communities

WILL SET AN EXAMPLE

To Establish Up-to-Date Service in Two States—Will Offer Aid to Medical Students.

The country doctor will be the central figure about which the Commonwealth Fund of New York will develop a program which will seek ways to make the rural districts of the United States as up-to-date in health work as the cities have developed it, was announced yesterday. Edmund E. Harkness is president of the fund.

"Public health service and medical practice generally will be strengthened in two States having a large rural population, which will be selected shortly, and the program will seek to use these two states as a nucleus for developing sound rural health programs which may be used as a model by other States. A doctor and a nurse will be provided for each State to carry on the organization of health work in the various districts. Two counties will be selected for a more intensive campaign, in which an already well started local health service will be assisted in broadening its service and increasing its effectiveness. Fellowships and scholarships for physicians and prospective physicians will round out the program.

"There exists not only a shortage of physicians in rural districts," Barry C. Smith, general director of the fund, said yesterday, "but what is more important, a shortage of well-trained young physicians.

"The recently announced intention of certain Grade A medical schools to provide special facilities and special courses designed for the rural practitioner is a step which we hope will encourage the coming of students from rural districts and their return there for practice, it is a step toward the solution of the difficulty. It is to be hoped that some of the smaller schools which are strategically located for the purpose may adopt a similar policy. Some impetus in this direction is provided in the new program."

Fifteen fellowships for post-graduate study will be granted each year to doctors in rural practice in each of the two States selected. One medical school in each State will be selected for the establishment of scholarship loan funds, to be awarded to medical undergraduates who plan to take up rural practice.

No definite date has been fixed for the conclusion of the program, but it is the general plan to grant funds only in amounts equal to those provided by local authorities, to decrease such grants gradually, and to discontinue the granting of funds as soon as the work is sufficiently well established and proved to be assured of support locally.

BELMONT CROWDS CHEER WILDLY AS EXCITING RACE PUTS NERVES ON EDGE

THEY'RE OFF! With pounding hoofs the pick of the season's thoroughbreds fight for the pole. In the stands thousands of hearts pound to the tempo of the hoof-beats. Then . . . it's over. The nervous let-down is terrific. No wonder thousands "light up" and, of course, they're Tareytons.

OUTWARDLY TENSE! Here's a type you see at every track. Yelling himself hoarse . . . living with his favorite jockey every second of every race, win or lose. And smoking Tareytons, of course. They're the only thing that pulls him through.

A good shoe is worth resoling

take yours to

KLEIN'S SHOE REPAIR

FREE *book of tickets for 20 shoe shines*

70 Stores in Greater New York —See your Phone book

SEETHING INWARDLY! Outwardly calm as a cucumber, this chap. But inwardly more tense than the average. Almost more than the others he needs something to soothe the racing nerves he hides under a phlegmatic exterior. Naturally he, too, turns to Tareytons.

Split-Second Finish Finds Thousands Smoking to Break Nervous Tension

Scientists Observe Two Types of Smokers in Colorful Throng

IT'S FOUR-FIFTEEN at Belmont Park. At the barrier, nervous thoroughbreds. Jostling for position. Rearing . . . wheeling . . . champing at the bit . . .

They're ready! No . . . two horses are out! Now they're turned! In a moment . . .

Flash! The tape is sprung. Like supple horse-flesh leaps into action! The crowd comes to its feet. They're off . . . and for delirious moments, human emotions run rampant! Watch them a while . . . those race fans . . .

A woman screams. A man yells unintelligible threats. A railbird pleads for a winner, arms outstretched.

Another, silent, adjusts his binoculars carefully. Still another scowls, fist clenched, jaw clamped. One . . . outwardly calm . . . lights up with fingers that tremble.

Why these varying reactions? Why does one man shout, another frown? Why this tension that mounts so quickly, end so abruptly with each finish?

It's a matter of nerves, say scientists. Nerves and nervous systems. The way you act in moments of excitement reveals you as emotionally expressive or emotionally repressive.

Do you shout, cheer, dance up and down? That's excess nervous energy, born of excitement, finding a natural outlet through physical action.

Do you clench your fist, clamp your jaw, plead silently for your choice? That's the same, excitement-generated over-supply of nervous energy seeking an inward outlet.

In either case, neurologists say, smoking helps to "let off steam." In one case, the physical act of smoking helps expend nervous energy. In the other, the soothing effect of a good cigarette calms the aroused nervous system.

Since all people fall into either one of these classes, it is easy to understand why so many smokers say they choose Tareytons "for steady nerves."

Smokers who so choose their cigarettes are not influenced by inconclusive tests based on a single cigarette or single package. They've found, over a period of time, which cigarette best suits them under constant smoking.

Try their method. Smoke Tareytons exclusively for a week, ten days. See how well their rich flavor wears. How soothing their smooth, mellow blend . . . even though you smoke heavily.

TAREYTONS

Smoke Them to Your Nerves' Content . . . Now 15¢ for 20 . . . Plain or Cork Tip

© 1929, The Union Tobacco Co., New York City

LIBERTY for 1930 guarantees 2,250,000 average net paid circulation

This is an increase of a quarter of a million in circulation, but .....

There will be no increase in Advertising Rates .....

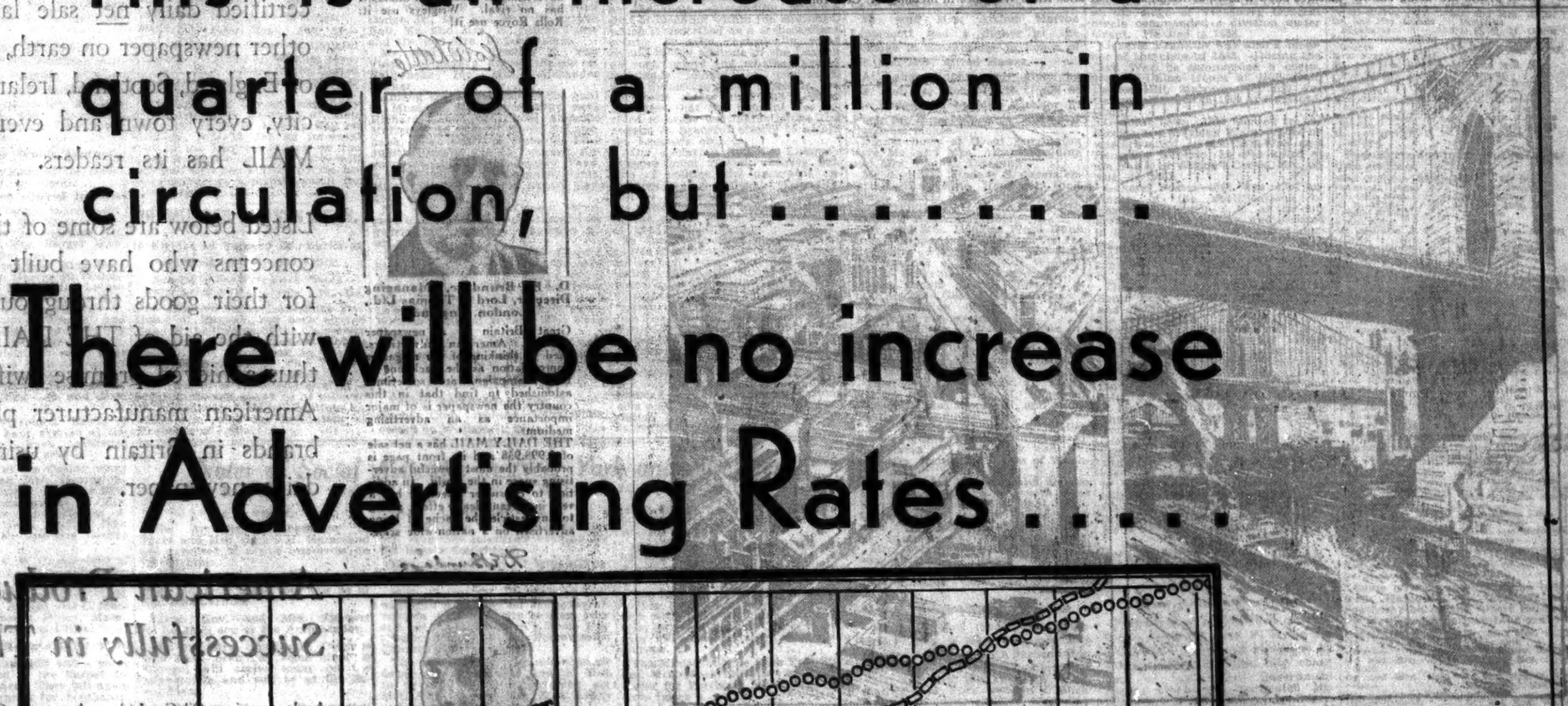

We estimate that in 1935 Liberty will have the largest magazine circulation in the world...

Robert R. McCormick
Joseph M. Patterson

LIBERTY
A Weekly for Everybody

ART MUSEUM GETS JAPANESE PRINTS

Gift to Metropolitan From F. E. Church Includes Rare Works of Masters.

UNUSUAL DESIGNS INCLUDED

Multicolor Prints of Harunobu in Group—Several Modern Paintings Acquired.

The most important acquisition of Japanese prints by the Metropolitan Museum of Art in recent years has just been announced by that institution. Most of these prints, which were acquired from the collection of Frederick E. Church, date from the period between 1765 and 1800, and include examples of nearly all the great print-designers of the time.

The new group constitutes a notable addition to the museum collection, according to H. G. Henderson, of the museum staff. It includes several prints by masters not hitherto represented at the Metropolitan, examples by other masters working in unusual styles and many prints which retain the full freshness of color they had at publication.

"Of the prints by Harunobu, who was the earliest artist to make use of the technique of multicolor printing, there are two which are especially interesting," Mr. Henderson points out. "One is the picture of a girl with a lantern on a balcony at night, in which the fresh young figure, like the cherry blossoms above her, stands out against a background of deep black. This is one of Harunobu's most strikingly beautiful designs, as well as one of his rarest. The other is one of a set of Beauties of Three Cities, in which Harunobu collaborated with the Torii masters, Kiyomitsu and Kiyotsune."

Among the prints of Torii Kiyonaga in the new collection is the famous "Iris Garden." Among the other artists represented are Shuncho, Yeishi, Utamaro and Utagawa Toyoharu. A number of other prints are also included in the new acquisition. These prints are being shown through the Summer in Room H 11.

Courtesy of the Metropolitan Museum of Art.

PIAZETTA WORK ACQUIRED BY METROPOLITAN MUSEUM.

"Joseph and His Brethren," one of three Italian baroque paintings added to galleries. This work, which is on display in the Room of Recent Acquisitions, is said to be highly characteristic of the style of the eighteenth century master.

In the Room of Recent Accessions the museum is displaying for the first time a painting by Piazetta, "Joseph Sold by His Brethren," which is one of three Italian baroque paintings recently bought by the museum. The other two, which have been on exhibition for a few months in Gallery 20, are a landscape by Alessandro Magnasco, and "David with the Head of Goliath," by Bernardo Strozzi.

"The prevailing creamy yellow and russet tones of 'Joseph Sold by His Brethren,' with the strong transparent shadows, are characteristic of Piazetta's style," Harry B. Wehle, associate curator of paintings at the museum points out.

He believes the museum's picture was painted somewhat before Piazetta's ripe period, for most of his pictures show a more artificial and a more styleful arrangement. This canvas is 44 by 67 inches. The landscape by Magnasco gives a scene in which a keen wind whips clouds across a deep blue sky and shreds the waves into a spray, even in the nearer cove, where men strain their backs unloading bundles from rowboats.

A special exhibition of prints by living artists and prints made within the last fifty years has just been opened by the museum in the print galleries. The new exhibition is designed to afford opportunity for comparison with and study of another collection of prints in adjoining galleries representing the period from the middle of the fifteenth century to the end of the nineteenth century.

A veil of English Buckingham pillow lace has been added to the museum collection through the bequest of Miss Alice Wetmore in memory of Mrs. Theodore Russell Wetmore. Through a gift of Mrs. George D. Pratt the museum has also acquired a gift of brocades and embroideries. These include French, Venetian and Persian fabrics, with embroideries from the Greek Islands, principally the Cyclades.

The museum also announces a gift of $100,000 from Mrs. Helen Fahnestock Hubbard. Mrs. Hubbard and her late father, Harris C. Fahnestock, were elected benefactors of the museum. By the will of Phineas W. Hudson the Metropolitan has also received $64,833.27. Dr. Otto Burchard has presented to the museum a Chinese fresco said to be of the Sung dynasty, showing Kuan Yin sitting cross-legged on a lotus flower. The Metropolitan has also acquired a Chinese embroidered hanging by bequest of William Crawford.

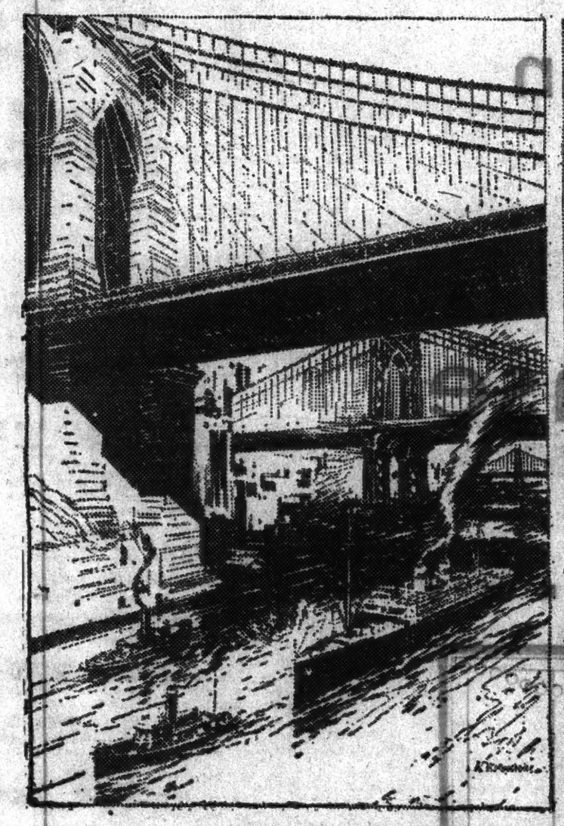

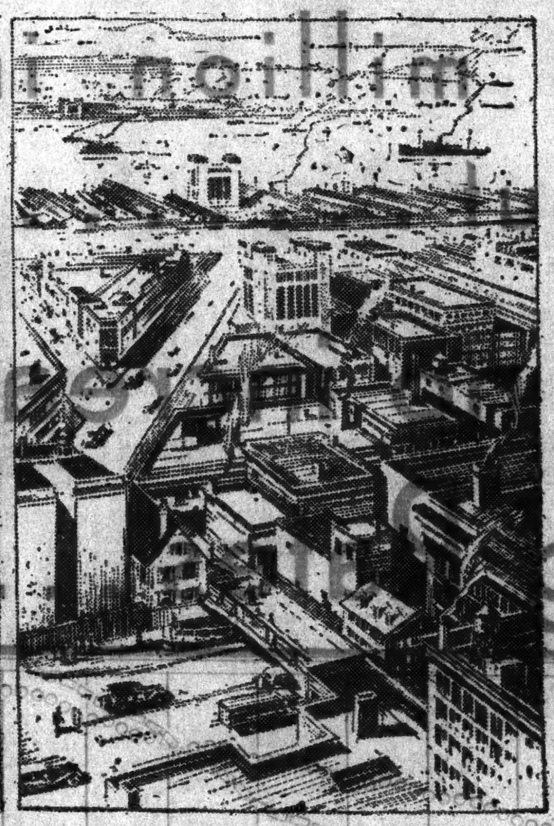

THE FOUNDATION OF DEPENDABLE SERVICE

Sixty millions of dollars—

—the construction cost of all four of New York City's biggest bridges.

—or more than the cost of the great Holland Tunnels.

This new capital is being invested in New York City this year for telephone plant construction. Vast sums for this purpose are a continuous requirement. They have averaged more than $48,000,000 in each of the past five years.

The city's 160 central offices with their complex equipment, the millions of miles of exchange and toll wire, the thousands of miles of subways, ducts and cables—these are among the vital features for whose enlargement, improvement, and replacement $1,000,000 must be provided every six days.

To cease this work for a single week would seriously impair the quality and range of service demanded by the growing metropolis. Its telephone requirements increase day by day. Only by constant planning ahead, and by continuous construction, can its future needs for an even more complete, more dependable service be met.

NEW YORK TELEPHONE COMPANY

Nearly 2,000,000 Copies Every Day

George W. Kettle, Managing Director, Dorland Advertising Ltd., London, England.

It is difficult for the American Business Man to grasp the gigantic national influence of THE DAILY MAIL. I believe in no other country is there any parallel to the national diffusion of a great Newspaper Organ penetrating into the daily life of the Nation.
The nearest parallel of a national nature from an American point of view, is probably the "Saturday Evening Post." THE DAILY MAIL might be regarded as the *daily* "Saturday Evening Post" of the British Isles.
THE DAILY MAIL is also unique in that it commands the reader interest of the woman in the home, equally with the man in the office. As a Medium for the advertising of a Popular Commodity it has no superior; as a Medium for the advertising of Stocks and Shares it has no rival. Wrigleys use it; Rolls Royce use it!

Geo. W. Kettle

D. E. Brundage, Managing Director, Lord & Thomas Ltd., London, England.

Great Britain is a newspaper country. American advertisers, used to thinking of the magazine appropriation as the backbone of their campaign, are sometimes astonished to find that in this country the newspaper is of major importance as an advertising medium.
THE DAILY MAIL has a net sale of 1,998,958 and its front page is probably the most powerful advertising space in the world. In addition to consumer effect, it has a very important dealer effect, giving to any article the cache of being advertised on a nation-wide scale.

D. E. Brundage

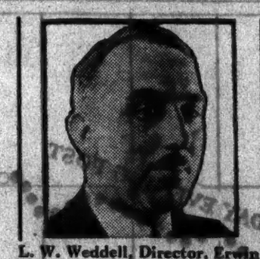

L. W. Weddell, Director, Erwin, Wasey & Co., Ltd., London, England.

In practically every case the first publication to be considered in connection with any national advertising campaign in Great Britain is THE DAILY MAIL. It has widespread coverage and our experience has proven that it reaches not only the main population centres but penetrates to the remotest parts of the British Isles.
One would assume that a circulation of almost 2,000,000 must be more of a mass than a class circulation. While this is true, we have found that this is a publication which should not be overlooked by any advertisers interested in national sales, whether his product be in a low-priced, popular class or of a type only appealing to the wealthy. We have used THE DAILY MAIL for toilet articles, food products, household electrical appliances, office equipment and low-priced and high-priced motor cars, and in every case this paper has justified its inclusion. In addition to consumer effect, one main function which THE DAILY MAIL plays in an advertising campaign is its tremendous trade influence.

L. W. Weddell

What three big American Advertising Agents, with Organizations in Britain say about The Daily Mail

THE DAILY MAIL is the great national home newspaper of the United Kingdom. With a certified daily net sale larger than that of any other newspaper on earth, it penetrates to all parts of England, Scotland, Ireland and Wales. In every city, every town and every village THE DAILY MAIL has its readers.

Listed below are some of the important American concerns who have built up a national demand for their goods throughout the United Kingdom with the aid of THE DAILY MAIL. The results thus achieved promise swift success to any other American manufacturer planning to market his brands in Britain by using this great national daily newspaper.

American Products Advertised Successfully in The Daily Mail

Anglo American Oil Co. Ltd. . . Armour & Co. Ltd. . Elizabeth Arden Preparations . . Buick Motor Cars . . Cadillac Cars . . Chevrolet Cars . . Chrysler Cars . . Colgate's . . Congoleum Squares . . Cuticura . . Del Monte Fruits . . De Soto Cars . . Dodge Motors . . Essex Motors . . Fels Naptha Soap . Firestone Tires . . Force . . Ford Motors . . Forhans Tooth Paste . . Frigidaire . . Gillette Razors . . Glyco-Thymoline . . Goodrich Tires . . Goodyear Tires . . Graham-Paige Cars . . Grape Nuts . . Harriet Hubbard Ayer Inc. . . Heinz 57 Varieties . . Hinds Honey Cream . . Hood Rubber Co. . . Hoover Suction Sweeper . . Hudson Motors . . Ingersoll Watches & Clocks . . Instant Postum . . Jantzen . . Kellogg Corn Flakes . . Kleinert Dress Shields . . Kodak . . Kolynos Inc. . . Kraft Cheese . . Kelvinator . . Libby, McNeill & Libby . . Mennens Shaving Cream . . Mobiloil . . Nash Motors . . National Radiators . . Nujol . . Oneida Community Plate . . Palmolive . . Parker Duofold . . Pepsodent . . Pompeian Face Cream . . Ponds Extract . . Post Toasties . . Pro-phy-lac-tic Brush Co. . . Quaker Oats . . Royal Standard Typewriter . . Royal Worcester Corsets . . Scholl Foot Easers . . Sheaffer Pens . . Squibbs Dental Cream . . Steinway Pianos . . Studebaker Cars . . Sun Maid Raisins . . Three-in-one Oil . . Underwood Typewriters . . United States Lines . . Venus Pencils . . Wall Everdamp . . Westcloz . . Williams Shaving Soap . . Wrigleys Spearmint.

A remarkable book of facts and figures entitled "How much shall we spend in THE DAILY MAIL?" will be sent to any firm contemplating an advertising campaign in Britain upon application by an executive to The American Business Manager, THE DAILY MAIL, Graybar Building, 420 Lexington Avenue, New York.

Geo. Kettle

Daily Mail

THE NATIONAL NEWSPAPER OF BRITAIN

1,998,958 Daily Net Sale

Northcliffe House, London, E. C. 4. England.

High above torpid street and avenue . . . Lopez dance rhythms throb softly under Urban's sapphire sky and tropic foliage . . . and smart New York continues its approved mode of summer evening gaiety . . . at the St. Regis.

Daily . . . Luncheon, Dinner, Supper Sunday . . . Dinner Only, Concert Music

ST. REGIS ROOF

East 55th St., Cor. Fifth Ave.

THE CASCADES

"Atop The Biltmore"

Luncheon Dinner Supper Dancing

Bernie Cummins' Orchestra

The Carltons · Dancers

MADISON AVE. & 43RD ST.

Old English Furniture

SCHMITT BROTHERS

327-7 Madison Ave. New York

Just 350 More Women

can obtain leases at reasonable rates in this splendid clubhouse

Mere words cannot effectively describe what has been achieved here in the way of providing women with a magnificently luxurious home. Everything the feminine heart can desire is included: music-practice rooms, roof gardens, delightful garden patio, gymnasium and swimming pool, card rooms, beautiful lounging rooms and library, charming dining and supper rooms. No wonder so many women who have come to visit have remained to make this their home!

Before very long there will be no more leases available. Why not come and see for yourself how much has been provided at moderate rates? Located in the heart of New York City.

Every room outside with private bath. The remaining choice rooms are priced from $13. to $22. weekly.

A.W.A. Clubhouse

353 W. 57 St. : : New York

SCRANTON

Buffalo $9.00 Detroit $16.00 Cleveland $12.00 **$4**

Radio in Parlor Cars. Parlor Car Passengers served in Restaurant Buffalo Service. Lv. 42nd St. Terminal daily 8:00 A.M., 9:00 P.M., 1:00 A.M. Standard time.

SLEEPING MOTOR COACHES connect at Buffalo for West. Phone PENnsylvania 6100 for reservations or write Great Lakes Stages, Cleveland, Ohio.

Great Lakes Stages

Are you considering a new home in Suburbia? Let The New York Times Real Estate columns be your guide.—Adv.

BINGHAMS GIVE TEA ON NEWPORT YACHT

C. L. Harding, William Greenough and W. F. Whitehouse Have Sailing Parties in Harbor.

DINNER BY R. K. CASSATTS

Willing Spencers, G. W. Dolans, T. L. Saunderses and G. D. Wideners Also Entertain.

Special to The New York Times.

NEWPORT, R. I., July 14.—There were a number of dinner parties in the Summer colony this evening.

Thomas Powers was a host at the Muenchinger-King.

Mr. and Mrs. George D. Widener entertained at the Ames Villa. Mr. and Mrs. Willing Spencer at the Beeches and Mr. and Mrs. Robert K. Cassatt, Dr. and Mrs. T. L. Saunders and Mr. and Mrs. Clarence W. Dolan at their Summer homes.

Mrs. Howard L. Clark gave a luncheon today at Swallows Cave, her home on Indian Avenue.

Mr. and Mrs. Harry Payne Bingham had a tea this afternoon aboard their yacht, Pawnee.

Mrs. Robert Gardner and Mrs. H. Spence Auguste gave teas at the Muenchinger-King.

The afternoon was also popular for sailing parties, William F. Whitehouse being out on the Sea Fox, William Greenough on the Venture and Charles L. Harding on the Tatoo.

Members of the younger set were entertained aboard the Lone Star, on which Mr. and Mrs. George B. Bourne of Greenwich, Conn., spent the week-end in Newport.

Mrs. Charles Coster has arrived to visit her sister, Mrs. Lewis Quentin Jones.

R. D. Huntington left this afternoon in the New York Suburban Air Line plane with Captain Arthur Caperton as pilot for Edgartown, Mass. The plane, which left the Ida Lewis Yacht Club, will return to leave with passengers for New York tomorrow morning.

Ten Couples Enter Tennis Tourney.

An air circus is planned for Newport Airport next week-end.

Ten couples have entered for the women's doubles tennis tournament which will start on the Newport Casino Courts tomorrow morning for prizes offered by Mrs. Barger Wallach. The entrants are:

Mrs. Allen Morten and Miss Florence Michell, Mrs. George B. Widener and Miss Ruth Pryne, Miss Louise Iselin and Miss Florence Loew, Mrs. T. G. Morris and Miss Ruth V. Twombly, Miss Kitty Wickes and Miss Cornelia Széchényi, Mrs. Willing Spencer and Mrs. Barger Wallach, Miss Romaine Bristow and Miss Pyrma Tilton, Miss Alice de Peyster and Miss Edith Cram, Mrs. Vanderbilt Church and Mrs. Dan Jones, Mrs. George Bolling Lee and Mrs. G. F. Elliott.

Mr. and Mrs. Harold A. Sands of New York, who have arrived at the Winthrop Cottage, have registered at the Casino for the season.

Other visitors at the Casino today included Mr. and Mrs. George R. Fearing 3d of Boston, Mr. and Mrs. Roger Tuckerman, guests of Mrs. Paul Tuckerman, and Harold S. Willis and Charles K. Post of New York, guests of Mr. and Mrs. George Eustis Paine.

Mr. and Mrs. A. B. Conkwright of Forest Hills, L. I., Arthur Ryle Jr. of Locust Valley, J. S. Downie of New York and Mr. and Mrs. C. H. Knight, Mrs. D. Knight and C. Stanley Knight of South Ridge, Mass., are guests at the New Cliffs.

W. K. Vanderbilt Pays Brief Visit.

William K. Vanderbilt and a party of guests arrived in the harbor today aboard the Ara. They left again late in the afternoon for Southampton.

Mrs. Hugh D. Auchincloss and Mr. and Mrs. R. C. Curtis are guests of Mr. and Mrs. William Gronvenor.

George Clark is a guest of J. Denison Sawyer. Alfred Codman a guest of Kenneth P. Budd, also W. W. Hoffman, Mrs. P. A. Carroll and J. N. Stearns.

Philip S. P. Randolph Jr., with a 75, and Miss Rosalie M. Knapp, with a 91, are the leaders thus far in the season best gross score tournament for prizes offered by the Rev. Dr. Roderick Terry.

Thus far sixteen men and twelve women have entered the season ringer tournament, but only four have posted complete scores—E. S. Knapp, 66; Frederick C. Havemeyer 2d, 68; Robert Walton Goelet, 78, and Mrs. Austin I. Sands, 84.

Miss Isabel Thacher, Mrs. William Spencer, Austen Gray, Captain Lamar R. Leahy, R. Beverly Corbin and Willing Spencer have enrolled in the event.

The annual meeting of the club will take place on July 27.

Miss Vernon of New York and Alden Hatch of Cedarhurst, L. I., who flew from New York yesterday, flew back again this afternoon. They were guests at the Viking, where also Mr. and Mrs. J. W. Mayers of New York, Mr. and Mrs. Henry Krumb of Salt Lake City, Mrs. L. O. Bush of Atlantic City, Mrs. Chloris McKinley and Miss Afelina McKinley of San Juan, P. R., Mrs. T. B. O'Connel of Santo Domingo and Dr. Joseph Goodwin of Boston.

Mr. and Mrs. Ogden L. Mills Arrive.

Mr. and Mrs. Ogden L. Mills and family arrived from New York on the Alcalde today and are at their Bellevue Avenue home.

The week-end was a gala one at the Newport Country Club. The feature was a tombstone mixed foursome for prizes offered by Count Szechenyi, and these went to Mrs. George D. Widener and J. Gordon Douglas, who "died" on the nineteenth green.

There will be a mixed foursome handicap as the feature of the coming week-end for which prizes have been offered by Mr. and Mrs. George D. Widener.

Those registering for the season at the club were Miss Abby and William Kissel, children of Mr. and Mrs. W. Thorn Kissel, and Robert W. Goelet and Miss Beatrice Goelet.

Mr. and Mrs. F. Burrall Hoffman of New York were guests of Mr. and Mrs. Robert Goelet. Captain P. C. Anderson of London, a guest of Bradford Norman Jr., Walter G. Dunlington, New York of C. B. Wiggin.

Henry Walters returned to New York late today on the Narada and Arthur Curtiss James on the Aloha.

Commodore Astor Directs Rescue of Yacht Steward

Special to The New York Times.

NEWPORT, R. I., July 14.—Frank Smoot, one of the stewards aboard Commodore Vincent Astor's yacht Nourmahal, flagship of the New York Yacht Club, owes his life to the alertness of the commodore. Smoot and another member of the crew started Saturday evening to swim for a wager from the yacht, moored in the southern end of the harbor, to the Jamestown shore, across the bay.

Commodore Astor watched the race from the upper deck. When the men were about half way across he noticed that Smoot had been seized with cramps and dispatched a speed boat to his rescue.

After he had been down twice, Smoot was hauled aboard the launch and taken back to the yacht, where he was resuscitated with a lung motor by Dr. Maurice Butler, assisted by the commodore.

TO VISIT BOY SCOUT CAMP.

Frank Presbrey and Family to Attend Jamboree of 40,000 Youths.

Mr. and Mrs. Frank Presbrey of 580 Park Avenue and Greenwich, Conn., and their daughters, Miss Marguerite Presbrey and Dr. Alice Presbrey, will sail tonight on the Berengaria to pass the Summer motoring in England after the adjournment of the Boy Scout World Jamboree at Arrowe Park, Near Liverpool. Mr. Presbrey is chairman of the American Committee of the Jamboree. More than 1,300 Boy Scouts will sail from this country to join the more than 40,000 scouts from thirty-four countries, who will be in camp for two weeks.

TO CALL ON JUSTICE TAFT.

Governor General of Canada Plans Visit at Murray Bay.

Special to The New York Times.

MURRAY BAY, Que., July 14.—Lord Willingdon, Governor General of Canada, will call on William Howard Taft, Chief Justice of the United States, at the ex-President's Summer home here next week.

The Governor General and Lady Willingdon, with members of their staff, will arrive at Murray Bay on Tuesday, July 23, for an informal visit to the Summer colony on the lower St. Lawrence. The party will play golf over the Manoir course before leaving on a private yacht for a river cruise.

DR. MUSSER CHOSEN DEAN.

Is Elected to Succeed Dr. Burke at University of Pennsylvania.

Special to The New York Times.

PHILADELPHIA, July 14.—Dr. Paul Howard Musser, Assistant Professor of English, has been elected Dean of the College of the University of Pennsylvania, to succeed Robert Belle Burke, according to an announcement today by Vice Provost George William McClelland.

Dr. Burke is convalescing after a long illness and asked to be relieved of the deanship. He will continue his association with the institution as Professor of Latin.

O. D. MUNNS HOSTS AT SOUTHAMPTON

Entertain With a Luncheon at Their Summer Home, The Arches.

DINNER FOR MRS. A. BARKER

Mr. and Mrs. Charles E. Van Vleck Jr. Hosts in Her Honor at Ballyshear.

Special to The New York Times.

SOUTHAMPTON, L. I., July 14.—Mr. and Mrs. Orson D. Munn gave a luncheon today at The Arches in Gin Lane. The guests included Mr. and Mrs. William Robinson Simonds, Mr. and Mrs. Harold Wall, Mr. and Mrs. Charles E. Van Vleck Jr., Mr. and Mrs. Philip K. Rhinelander, Mr. and Mrs. Arthur Arturo Ramos, Mr. and Mrs. William F. Lettman Jr., Mr. and Mrs. Jay Robinson Duff, Mr. and Mrs. John W. Kiser, Mr. and Mrs. Kenneth O'Brien and Mrs. Clare Boothe Brokaw.

Vincent S. Mulford gave a dinner last night at the Grapevines in Cooper's Neck Lane. Among the guests were Mr. and Mrs. John Stafford, Mr. and Mrs. Louis de L'Aigle Munds, Mr. and Mrs. Jay Robinson Duff, Mr. and Mrs. H. Denny Pierce, Mr. and Mrs. Orson D. Munn, Mr. and Mrs. Raymond Allen, Mr. Mulford's son-in-law and daughter, Mr. and Mrs. H. Christian Sonne, Miss Lulie Simmons, Lord Victor Paget, Mr. Theus Munds, James A. O'Gorman Jr., André Mertzsoff and George Vetlesen.

Paul Shields Wins Race.

Paul Shields, in Star Boat 554, was the winner of the second boat race of the season, held yesterday at the Sebonac Yacht Club. William O. Gay, in 505, won second place, and du Pont and Pierre Irving, in 504, third place. They raced twice around the three-mile triangular course in Peconic Bay in a fair wind. The next race of the season will be held on Saturday.

Among those entertaining luncheon guests at the Beach Club today were Mrs. William F. Cogswell, Marshall Dodge Jr., Mr. and Mrs. T. Arthur Ball, Mr. and Mrs. W. Albert Pease and Mr. and Mrs. Eugene Grace.

Mr. and Mrs. Charles E. Van Vleck Jr. gave a dinner tonight at Ballyshear for Mrs. Alexander Barker.

Among those who rode in the hunt at Montauk Manor yesterday were Richard Newton Jr., Miss Adelaide Moffet, Fred Merry, Scott McLanahans, Miss Caroline Roberts, Miss Judith Hamlin, Craigh Leonard, Augusta Cordier, Miss Rosemary Ward, A. M. Kidder, Miss Margaret Pratt, Miss Anne Tyndell and Stuart Gaynesse.

Mr. and Mrs. H. Denny Pierce gave a luncheon today for their house guests, Mr. and Mrs. Raymond Allen.

Mr. and Mrs. Cortland Godwin have as their guests Miss Barbara Van Rensselaer, Miss Mary Brent Stauffen, Mr. and Mrs. Ira Lawrence Hill, Wilkinson Shepherd, Robert Lawrence Hill, Miss Shirley Myrick, William Bannard Jr. and Miss Polly Myrick.

Mrs. William Adams Kissam gave a dinner tonight at the Meadow Club.

J. R. Snowdens on Yacht.

Yachts anchored at the Sebonac Yacht Club include Vagabondia, owned by William L. Mellon of Pittsburgh; Anitra, owned by Charles L. Harding; Idlewild, owned by H. A. Godshall, and Helena, owned by Charles E. F. McGinn.

Mr. and Mrs. James H. Snowden spent the week-end here on their yacht, Sea Horse.

Among those who have recently opened their houses are Mr. and Mrs. Anson McCook Beard, Mr. and Mrs. Kenneth Van Riper, Mrs. George O. Whitney and Dr. and Mrs. Nicholas Murray Butler.

Arrivals at the Irving include Count Santini, who is the guest of Mrs. Fisher Whitney; Mrs. Lockwood Bishop, J. Edgar Cook, Mrs. James Francis Sullivan, Richard Maurice of London, Miss Esme O'Brien, who is here for the month; Charles Bennett Marr and family and Dr. R. F. Sabator of Morristown, N. J.

J. C. Stewart and Charles S. Street will arrive at the Irving tomorrow for the season.

MEXICAN ORGANIZATION ADMITS AIDING REBELS

League for Religious Liberty Says Time Has Come to Lay Down Arms.

Special Cable to THE NEW YORK TIMES.

MEXICO CITY, July 14.—The National League for the Defense of Religious Liberty, in a long manifesto addressed to the nation, acknowledged today that it supported the religious rebels in their resort to arms against the government in the three years of the Church and State controversy. The document says the league's action was not taken until all legal resources had failed to regain for the Church the rights it claimed.

The manifesto declares that neither the Mexican episcopate nor the Vatican supported the resort to arms in the central States of Mexico.

The agreement reached by President Portes Gil and Archbishop Ruiz y Flores is described as a sort of armistice and asserts there remains much to be settled apart from the resumption of Catholic services in Mexico. The manifesto emphasizes as the main outstanding problem that of teaching within the churches, which is described as a transcendent point. It asks rhetorically what should be the attitude of the League on such points and whether armed resistance should be continued. After discussing those problems, the document states that the League considers that the moment has arrived to cease warlike activities and engage in peaceful efforts to attain the League's objects.

After declaring that the League's purpose must remain entirely outside of politics, the document announces that a national referendum will be sought "to make patent to the nation, to those in authority and to the entire world the sentiments of the Mexican people."

In that connection the document quotes President Portes Gil's recent declaration "that both the Constitution and the laws of the land guarantee to every inhabitant the right of petition and that members of any church can appeal to the ruling authorities for the reform or derogation of any law." The document concludes with a "song of glory to the glorious dead, who, by their martyrdom and blood, contributed in such a magnificent manner to payment of the ransom which divine justice demanded for the enormous national sins and who thereby laid the foundation for a new and redeemed fatherland."

CHAMBER MUSICALR GIVEN IN BERKSHIRES

South Mountain String Quartet Heard at Mrs. F. S. Coolidge's 'Temple of Music.'

MRS. LUDLOW GIVES PICNIC

W. A. Fergusons Are Honor Guests in Tyringham—Mr. and Mrs. Alfred Hawes Complimented.

Special to The New York Times.

BERKSHIRE HILLS, July 14.—The first of a series of ten chamber music concerts was given this afternoon in Mrs. Frederick S. Coolidge's "Temple of Music" among the woods of South Mountain, Pittsfield, by the South Mountain String Quartet, of which William Willeke, cellist, is the conductor. The other artists were Conrad Held, violin; Karl Kraeuter and Edwin Ideler, first and second violins. Miss Margaret Bacon of New York, pianist, assisted. Compositions by Beethoven, Brahms and Schumann, including two piano quartets and a string serenade, were played.

Ideal Summer weather helped to make picnics much in vogue this week-end. Mrs. James B. Ludlow entertained at Hayes Pond, West Otis, for her house guests, including her son and daughter-in-law, Lieutenant and Mrs. Richard M. Ludlow of Fort Monmouth, N. J.; Misses Elizabeth and Emily Smith of Penllyn, Pa., and Bernard H. Wood of Philadelphia.

Mr. and Mrs. William Archibald Ferguson of Greenwich, Conn., were the guests in compliment to whom Mr. and Mrs. Ellis W. Leavenworth gave a picnic at Shaker Pond in Tyringham.

Clucases Give Children's Party.

Mr. and Mrs. Lowell M. Clucas gave a children's picnic supper at Lake Mahkeenac Coat Club.

Mr. and Mrs. Arthur Horton Lippincott had a dinner at the Portage in Stockbridge in honor of Mr. and Mrs. Alfred Hawes.

At Lenox dinners were given by Mr. and Mrs. John H. P. Gould at the Ledge and by Miss Eleanor P. Flick for Miss Natica de Acosta at Sundrum House.

Dinner hosts at Great Barrington were Mr. and Mrs. Albert Spalding and Mrs. Paul C. Downing.

Mr and Mrs. Rodney S. Jarvis entertained at Pine Rock for their house guests, Miss Elizabeth Bangstow, Wlathrop Hoyt, Willard Kellogg and William Webber.

Mr. and Mrs. Douglas Wood Dunn gave a supper in Stockbridge for the Berkshire Players after the final performance of "Rip Van Winkle" at the Berkshire Playhouse.

Miss Cecilia Loftus, who is to take a rôle in George Bernard Shaw's comedy, "You Never Can Tell," joined the players today.

Mr. and Mrs. Adolf A. Berle Jr. are entertaining at Great Barrington Miss Lena Ware of the Vassar College faculty and Gardiner Means of Cambridge.

Heaton Hall arrivals at Stockbridge include Mrs. H. Chauncey Cryder, Misses Fannie H. and Isabel M. Gregory of New York.

Mr. and Mrs. Graham K. Mellen have as guests there Mrs. Charles L. Livingston of New York and Mr. and Mrs. Lester G. Wilson of Washington.

Misses Helen V. Drake and Marion McAsse of Chicago are with Miss Kate S. Buckingham at Bald Head. Lenore Miss McAsse is studying with the American Opera Company and is on the way to Magnolia, Mass.

Mrs. Clive Livingston Duval and son, Clive L. Jr., are with Mrs. Henry F. Brookfield at the Adirondack Lenox Club, Little Moose Lake.

F. R. Riggs Visit Mrs. Morgan.

Mr. and Mrs. Frederick Rhinelander King of New York are with her mother, Mrs. Edith Parsons Morgan at Bonnay Hill, Stockbridge.

Mr. and Mrs. William M. V. Hoffman of New York were in a luncheon party today at Red Lion Inn, Stockbridge.

Among arrivals at the Red Lion are Mrs. Phillipse E. N. Greene and Mrs. Robert Coleman Kemp of New York and Dr. and Mrs. Oliver H. Perry Pepper of Philadelphia.

Mrs. J. Henry Watson of New York arrived at the Maplewood Hotel, Pittsfield.

Aspinwall Hotel arrivals at Lenox include Mr. and Mrs. Howard W. Starr of New York and Mrs. Thomas B. Hutchinson of Washington.

At the Martin in Stockbridge are Mrs. John Barry Ryan, who is househunting; Henry Clapp Smith and Drelincourt M. Martin.

Mr. and Mrs. A. E. Stillman of New York are at Curtis Hotel, Lenox.

DIG UP OLD INDIAN CANOE.

Workmen Clearing Sullivan County Battle Site for Celebration Find Relic

Special to The New York Times.

MIDDLETOWN, N. Y., July 14.—While extensive preparations were being made for the sesquicentennial celebration on July 7 of the great Battle of Minisink in Sullivan County, workmen engaged in clearing up the land near the battle ground found an Indian canoe.

It was discovered at a depth of twenty feet in York Lake in an excellent state of preservation and will be on exhibition at the celebration of the battle of 180 years ago in the campaign of General John Sullivan and General James Clinton to break the Indian-Tory power in the border country of New York and Pennsylvania.

Son Born to Mrs. John Arbuckle.

A son was born to Mr. and Mrs. John Arbuckle of 204 East Thirty-ninth Street on Saturday at the Manhattan Maternity Hospital. Mrs. Arbuckle is the former Miss Anne Holden, daughter of Mr. and Mrs. Frank Howell Holden of this city and granddaughter of Robert Underwood Johnson, former American Ambassador at Rome. Her mother was Miss Agnes Johnson. Mr. Arbuckle is the son of Mr. and Mrs. William Arbuckle of Sharon, Pa.

K. of C. Scholarship Awarded.

Gilbert A. Cahill, 16 years old, of 1438 Hobart Avenue, the Bronx, has won the four-year college scholarship to Manhattan College offered annually by the New York Chapter, Knights of Columbus, it was announced yesterday. The boy is the son of Mr. and Mrs. Howard P. Cahill, and his father is employed by the postoffice here. Gilbert was graduated from St. Pius Parochial School at the age of 12 and from St. Agnes High School last Spring.

Notes of Social Activities in New York and Elsewhere

NEW YORK.

The American Ambassador to Spain and Mrs. Ogden H. Hammond are expected to arrive tomorrow on the Olympic.

The Earl of Ilchester will arrive from Montreal today and will be at the Ritz-Carlton.

Lieut. Gov. and Mrs. Herbert H. Lehman are at the Ambassador.

Mr. and Mrs. Charles E. Pettinos who have been for some time in Europe, will arrive today on the Minnetonka and will be at the Savoy-Plaza.

Lord Victor Paget, after a visit with Mr. and Mrs. L. de L'Aigle Munds in Southhampton, will return today to the Ritz Tower.

Mr. and Mrs. Mason B. Starring have left the Plaza for Woodcliff, Irvington, N. Y.

Prince Cyril of Bulgaria, accompanied by Baron Wilhelm von Einem will arrive on the Olympic and go to the Savoy-Plaza.

Mrs. Georgia Lee Parker is with Mr. and Mrs. Walter C. Teagle at the Plaza.

Mrs. John B. Solley Jr., will arrive today on the Leviathan and will be at the St. Regis.

Mrs. Edgar Bethune Ward of the Bardlay is at Whiteface Inn, Lake Placid.

Mr. and Mrs. Charles H. Warren, who have been in Manchester, Vt., will come on Wednesday to the St. Regis.

Homer E. Sawyer of 2 East Fifty-sixth Street has taken an apartment at the Weylin.

Mrs. H. Roswell Bates is about to arrive here on the Minnetonka.

Mr. and Mrs. Arthur W. Sawyer has joined Mr. and Mrs. James Norman Hill at Big Tree Farm, their Summer place in Wheatley Hills, L. I.

WESTCHESTER.

Mr. and Mrs. Robert M. Lowitz and daughter, Miss Elizabeth Lowitz, of Larchmont, have departed for Alaska.

The Junior Woman's Club of Larchmont held a bridge on Saturday at the Country Club Beach, Orients Point, Manaroneck.

Dr. and Mrs. A. B. Eckerson of Mount Vernon have departed to spend the Summer at Twin Lakes, Conn.

Mr. and Mrs. Lee Bach of Mount Vernon will sail today for Europe.

Mr. and Mrs. Milton S. Bowman of Bronxville have departed for Cape Cod, Mass.

Mr. and Mrs. Frank H. Warner of Bronxville have sailed for Europe.

Mr. and Mrs. R. H. Sumner and family of Scarsdale are passing the Summer at East Queque, L. I.

Mayor and Mrs. Robert Christie Jr. and family of Scarsdale will spend the Summer at the Maplewood Club, Maplewood, N. H.

Mrs. Willis Mason of Scarsdale has as her guests Mr. and Mrs. A. E. Steele of Rochester, N. Y.

Mr. and Mrs. J. Wood Cutter and family of Irvington have gone to Cape Cod, Mass.

Mr. and Mrs. Erard A. Mathiessen and family of Irvington are at Fishers Island.

LONG ISLAND.

Mrs. William Williams of Sea Cliff will entertain tomorrow evening for the King's Daughters.

Mrs. Osmar Penny of Islip will be a bridge-supper hostess on Thursday.

Mrs. George B. Barteau of Islip will open her home on Thursday afternoon for a charity sewing hour and tea for the Woman's Home Missionary Society of the Presbyterian Church.

The hostesses for the mid-summer dance of the Bayville Aquatic Club to be held on Friday evening are Mrs. Allan Plower, Mrs. E. A. Lewis and Mrs. Robert Foy.

Mrs. Sherman Intermann of Ocean Side will entertain this afternoon at a tea for the members of a committee in charge of the local hospital benefit to be held on July 19 and 20. The bazaar is to take place on the lawn of Mrs. Intermann's Summer home.

Mrs. Lillian Criedler of Freeport will entertain today with a luncheon bridge at the Summer home of Mrs. John Frenger.

Mrs. S. W. Rousean of Brookwold Park, Baldwin, will entertain with luncheon and bridge on Wednesday.

Dr. and Mrs. Newton Schulman of Lawrence will entertain this afternoon for their daughter, Carol, and will be dinner hosts this evening in celebration of Dr. Schulman's birthday.

Mrs. Martin Healy of Baldwin will entertain tomorrow evening with bridge.

NEW JERSEY.

Mrs. E. D. Dee of Maplewood and her daughter, Miss Ruth Dee, and son, Kenneth, are at their Summer home at Ogunquit, Me.

Mr. and Mrs. Olin D. Parsons of Maplewood are at their Summer home on Alexander Bay, Canada.

Mrs. William A. Barstow of West Orange will move soon to her new home in Llewellyn Park before leaving with her family for her Summer home at Northeast Harbor, Me. Her twin daughters, Misses Lois and Theodora Barstow, will be presented to society this Autumn.

Mr. and Mrs. William Scheerer of Llewellyn Park are spending the Summer at the Lake Placid Club in the Adirondacks.

Mr. and Mrs. S. E. Pope of East Orange have left on a trip through the Northwest and Alaska. They will visit Glacier Park and the Canadian Rockies.

Mrs. Lillian Cooper of Newark on Friday at her Summer home in Leonardo will entertain the Past Matrons of the Order of the Eastern Star.

Mr. and Mrs. John Maynard of Montclair and their daughter, Miss Dorothy Maynard, left yesterday for Sky Top Lodge in the Poconos.

Mr. and Mrs. Frank G. Pickell of Montclair and their children, Miss Kathleen Pickell and Frank G. Pickell Jr., have sailed for California via the Panama Canal for a visit with Mrs. Pickell's mother, Mrs. Florence Pixty, and her sister, Mrs. H. S. Mark, at Upland, Cal.

WASHINGTON.

Vice President Curtis, who has been visiting his brother-in-law and sister, Mr. and Mrs. Rome Colvin, in Topeka, Kan., will return to Washington today, but will leave shortly for Providence, R. I., to visit her son-in-law and daughter, Mr. and Mrs. Webster Knight.

Mrs. Nicholas Longworth has gone to Cincinnati, joining there her daughter Paulina and Speaker Longworth.

The Minister of Uruguay and Mme. Varela have closed their apartment and with their daughter, Mlle. Varela, have left for New York, whence they will sail for a short vacation in Europe.

The Minister of the Irish Free State and Mrs. MacWhite have started by motor for Portland, Me., where they have taken a cottage.

Dr. O. C. Kiep, counselor of the German Embassy, will be in charge of the embassy in the absence of Ambassador von Prittwitz und Gaffron, who sailed on Saturday with Frau von Prittwitz und Gaffron for a vacation. Dr. Kiep will arrive this week from Europe and divide his time between Washington and Manchester-by-the-sea. Frau Kiep will remain in Europe until the Autumn.

Dr. and Mrs. Victor Alfaro have returned from their wedding trip and are occupying the home of the latter's parents, Mr. and Mrs. John J. Hamilton, on Woodley Place. Mrs. Alfaro, the former Miss Nancy Hamilton, was married to Dr. Alfaro, son of the Minister of Panama and Senora de Alfaro, on June 26. Mr. and Mrs. Hamilton are at Hot Springs, Va., before going to their Summer home at Jamestown, R. I.

WHITE MOUNTAINS.

The State of New Hampshire through Governor Tobey has sent out invitations to a dinner to be given at the Crawford House, Crawford Notch, on Saturday evening after the dedication of Crawford, Mass., original locomotive of the Mount Washington Railway. Governors of forty-seven States and their wives are expected to attend.

Mrs. Charles A. Rich of New York and Sugar Hill, a trustee of the committee of the White Mountain Garden Club, announces the appointment of the following to serve with her in arrangements for the first annual flower show at Maplewood Casino on Aug. 7: Mrs. John R. Morron, Mrs. Harry Bingham, Mrs. Frank Martin, Mrs. J. W. Davies, Mrs. William Andros Barron, Mrs. Timothy Ansberry, Miss Anne Verner, Mrs. Downing Berlin and Miss Elizabeth Colley.

Mr. and Mrs. Frank S. Dodge of Whitefield held open house on Saturday afternoon at Down the Lane, their new Summer house.

Mrs. John W. Weeks, widow of the former Secretary of War, has opened her Summer home on the summit of Mount Prospect, at Lancaster, where her daughter, Mrs. John F. Davidge of Washington, with her family, is visiting her. Mr. and Mrs. A. Durrell, who are also with Mrs. Weeks, were her guests at dinner at the Mountain View House.

Arrivals at the Mount Washington Hotel, Bretton Woods, are: Mrs. Henry S. Redmond, Mr. and Mrs. Isaac B. Johnson, Percy Parr, L. Hartley Gillan, Franklin A. Plummer, Mrs. H. T. Savage and Miss Nancy Savage, Norris R. Mundy, with his mother, Mrs. Norris W. Mundy, all of New York; Mr. and Mrs. Edgar Allen of Tarrytown, Frank Morelli and family of Mount Vernon, Mr. and Mrs. W. C. Brower of Westfield, N. J., and Mr. and Mrs. George P. Black of Glen Cove, L. I.

WEST POINT SEEKS KIN OF 8 CIVIL WAR CHIEFS

Academy Unable to Locate Relatives of Generals, Pictures of Whom Are Sought for Portraits.

WEST POINT, N. Y., July 14.—The authorities at the United States Military Academy here have been unable to locate relatives of eight Civil War Generals who during the days of 1861 to 1865 were outstanding national heroes. Major Gen. William R. Smith, Superintendent, desires the names and addresses of relatives of these men in order to arrange for portraits to be painted and hung in Memorial Hall at West Point. The eight Generals are Don Carlos Buell, Samuel R. Curtis, Frederick Steele, William B. Franklin, Nathaniel Lyon, John G. Foster, Darius N. Couch and Gordon Granger.

"It is our hope that we may reach relatives or friends of these distinguished officers," General Smith said, "and that they will assist us by loaning either paintings or photographs which can be copied by an artist. Space in the main hall in the Memorial Building has been reserved, and we desire to complete the collection of portraits as early as possible."

General Buell was graduated in 1841 and served in the Florida, Mexican and Civil Wars. In the Civil War he commanded the Union forces at the Battle of Shiloh and later the Army of Ohio. After the war he was president of the Alrdric Coal and Iron Company of Kentucky and was also a trustee of the Kentucky Agricultural and Mechanical College. He died in 1898 at Paradise, Ky.

General Curtis was graduated in 1831. During the Civil War he commanded the Army of the Southwest. He was prominent in Iowa, representing that State in Congress. He died at Council Bluffs, Iowa, in 1866.

General Steele, 1843, having been appointed to West Point from New York. He served in the Indian and Mexican Wars. During the Civil War at the siege of Vicksburg General Steele commanded a division under Grant. He died in 1868.

General Franklin was also a member of the class of 1843. During the Civil War he commanded a corps. He led Union troops at Bull Run, Gaines Mill, Malvern Hill and Antietam. He died in 1903 at Hartford, Conn.

General Lyon, 1841, served in the Florida and Mexican Wars, where he was brevetted. In the Civil War, as a Brigadier General, he was killed at the Battle of Wilson's Creek, Mo., on Aug. 10, 1861.

General Foster, 1846, was chief engineer of the fortifications of Charleston Harbor, S. C., at the outbreak of the Civil War, and assisted in the defense of Fort Sumter during its bombardment. Later as a Major General he held many important commands. He died at Nashua, N. H., in 1874.

General Couch, 1846, was born in South East, Putnam County, N. Y., and died at Norwalk, Conn., in 1897. He served in the Florida War and Mexican War. When the Civil War broke out the Governor of Massachusetts placed him in command of the Seventh Massachusetts Infantry. In a short time President Lincoln made him a Brigadier General and later a Major General. He fought at Malvern Hill, Fredericksburg and Chancellorsville, where he was twice wounded.

General Granger, born in Wayne County, N. Y., was graduated in 1845 and died in 1876. He was twice brevetted in the Mexican War, served in the Indian Wars, and after the battles of Missionary Ridge and Chickamauga was placed in command of the Thirteenth Army Corps. He is buried at Lexington, Ky.

STAGE FOLK TO AID HYLAN.

Vice President of Managers Association Head of Committee.

Formation of a theatrical committee to work for John F. Hylan for Mayor was announced yesterday by George Julian Houtain, city chairman of the Better Government Party, which has nominated Mr. Hylan as an independent candidate. Mr. Houtain announced that Al Smith, vice president of the Theatrical Stock Managers Association, had accepted chairmanship of the committee.

"Despite the popular idea that the present administration is friendly to the theatrical interests," said Mr. Smith, "there is a general feeling throughout the theatre world that conditions for us were better in the City of New York during Mr. Hylan's eight years in office."

Among the members of the committee, according to the announcement, are Madeline Delmar, Carroll Daly, Foster J. Williams, Gordon Kelly, Frederic Tozer, Ewing Cherry, Mabel Carson and David S. Gluttus.

GAY GREENWICH WEEK-END.

Community Dinner Is Given at Milbrook Country Club.

Special to The New York Times.

GREENWICH, Conn., July 14.—There were many entertainments here over the week-end.

A community dinner was held at the Milbrook Country Club. More than fifty persons attended.

Douglas Ives entertained several guests for dinner. Dancing was enjoyed during the evening.

At the Shore Island Club, Byram Shore, a dinner dance attracted more than a hundred members and guests. Those who were present included Samuel Ross, John A. Campbell, Harold Verplanck, Arthur Brooks, Arthur L. Purdy, William D. Sperborg, Charles Ottier, Mrs. Blanche Row, and George A. Daly and Judge J. J. O'Brien.

After the annual Summer regatta of the Indian Harbor Yacht Club last evening, a dinner was given.

PARK FILM PROGRAMS SET.

Health and Comedy Movies to Be Shown Beginning Today.

Health education movies and comedy films will be shown in the city parks in programs throughout the Summer under the auspices of the Health Department and the New York Tuberculosis and Health Association. There will be a program once every two weeks in each park. The first will be today in Battery Park, and there will be programs tomorrow in Columbus Park and Franz Siegel Park.

The schedule follows:

July 17, Mt. Morris; July 18, Chelsea; July 19, St. Mary's; July 22, John Jay; July 23, Hunt's Point; July 24, Peoples; Pioneers and Pelham Bay; July 25, Crotona Park; July 26, West 61st Street.

14 SHIPS TO ARRIVE, TWO TO SAIL TODAY

J. W. Gerard and Mr. and Mrs. Alvin Untermyer to Leave on the Berengaria.

NOTABLES ON LEVIATHAN

Mrs. Whitelaw Reid, Dr. Otto Kahn and D. L. Burke on Long List Coming From Europe.

Two steamships are due to sail tonight and fourteen passenger vessels to arrive today from foreign ports. The Berengaria and Rotterdam will leave for England, France and Holland. The Leviathan, Minnetonka, Albert Ballin, Conte Biancamano, United States, Stuttgart, Cedric, Samaria, Pennland and American Farmer will come from European ports and the Tyno, the Cristobal, Fort Victoria and Cosmo are due from South America, West Indies and Bermuda.

The passenger list of the Berengaria, leaving tonight for Southampton via Cherbourg, includes:

Mr. and Mrs. Frank Presbrey, Miss Marguerite Presbrey, Dr. Alice Presbrey, Mr. and Mrs. James West, Marchioness of Townshend, Miss Geraldine Ware Burr, F. M. Warburg Jr., Dr. and Mrs. Robert Abrahams, Mrs. E. Crane Chadbourne, Mrs. Frank A. Cox, Mr. and Mrs. Robert Crane, Mr. and Mrs. A. G. Dickson, Miss Corinne Freidstein, Mr. and Mrs. J. H. Hanna, Mr. and Mrs. E. H. Jackson, Robert L. Ingue, E. F. White, Joseph Brandt, Frank King, Mr. and Mrs. J. P. Critz, David A. Burke, George L. Ehrgood, Mrs. A. C. H. Doty, Mrs. John L. Merrill,

Germans Beat British, 3-2, in Davis Cup Zone Final—Oxford-Cambridge Victors

ENGLAND IS BEATEN IN DAVIS CUP PLAY

Germans Capture European Zone Series, 3 to 2, When Austin Defaults.

ACCIDENT HALTS BRITISHER

Trailing Dr. Prenn When Forced to Retire—Moldenhauer Bows to Gregory.

TEUTONS MEET U. S. NEXT

Will Oppose Americans on July 19, 20 and 21 for Right to Meet France in Title Round.

Special Cable to THE NEW YORK TIMES.

BERLIN, July 14.—The question of whether Great Britain or Germany would meet the American tennis team in the interzone final for the Davis Cup was decided today in favor of Germany, which defeated England, 3 to 2.

The decision was the narrowest the German tennis world ever saw and was reached only in the last moment, and if H. W. (Bunny) Austin had not been forced by a cramp in his thigh to default in the last set he probably would have carried the victory to England.

The day began with Germany ahead, 2 to 1, and J. C. Gregory plitted against Hans Moldenhauer. The latter, who had defeated Austin Friday in comparatively easy manner, today took a severe beating at the hands of Gregory, who apparently had become accustomed to the hard character of the Berlin tennis courts.

With a victory by 6—0, 6—2, 6—3, Gregory was able to annex a second point for England and the series was even. The decision now rested on the shoulders of Prenn for Germany and Austin for England in the last singles match. Austin, who had improved greatly over his form on Friday, was able to take the first set, 6—4.

Prenn Stages Rally.

Amid wild cheers and applause by more than 6,000 spectators, Prenn rallied to win the second and third sets, 6—2, 6—4, and Germany's victory now seemed certain. But in the fourth set Austin was at his height and evened the match by winning, 6—4.

The tension now was terrific as the opponents started on the deciding set. When Austin, in splendid style, was able to gain the first game, there were many who began to fear for Germany's chances. In the second game, however, Austin, while running toward the net, unfortunately slipped and fell on his right knee.

Despite a cramp in the upper thigh, he fought on tenaciously. But Prenn had it all his own way and ran his string of games to five. In the seventh game Austin fell again and had to be carried from the court. He suffered a sprained ankle in the second fall. Thus ended this thrilling match.

From Friday until Sunday, the American team meets the Germans in Berlin.

Germany the Dark Horse.

Germany was the dark horse of Davis Cup competition in the European zone, where Great Britain and Italy had been favored to battle it out for the right to meet the winners of American zone play, according to The Associated Press. Given a bye in the first round, the Germans swept through Spain in the second round, winning the first three matches, and then jolted the experts by conquering Italy, winners of zone play in 1928, 3 matches to 2. In the semi-finals the Teutons defeated Czechoslovakia while England was downing Hungary.

Germany now will meet the United States in Davis Cup competition for the first time in sixteen years. Maurice McLoughlin and R. Norris Williams, the American stars, eliminated Germany in the second round of 1913 competition, five matches to none.

In 1914 Germany was eliminated by Australasia, five matches to none, in a second round encounter at Pittsburgh. Then followed the war and Germany did not return to the competition until 1927, when the Teutons were put out in the third round by South Africa. Great Britain eliminated Germany in the same round last year.

Despite the improvement of Moldenhauer and Prenn, the United States will be a heavy favorite to win the interzone finals and gain the right to meet France in the challenge round.

KYNASTON ADVANCES IN RICHMOND TENNIS

Goes Into Third Round of Tournament as Result of Two Victories—Talmadge Wins.

In the second day's play of the Richmond County singles tennis tournament yesterday all except those of the quarter-final brackets were reached.

Percy L. Kynaston, seeded first in the draw, advanced to the third round by winning two matches and will encounter his first serious opposition this afternoon. Richard Talmadge reached the quarter-finals, eliminating T. N. S. Tilney in straight sets.

THE SUMMARIES.

First Round—Percy L. Kynaston defeated R. O. Marcellus, 6—0, 6—1; Richard Brandes won by default from John Talbot; R. Lafonte won by default from Sydney Seligson; H. Zimmerman won by default from Walter Wheeler; H. Quarles defeated Leo Nash, 6—3; C. Nelson Jr. vs. Valentine Warner, postponed; D. Jones vs. Lawrence Farquharson, postponed; H. L. Tiernan vs. Lafonte, postponed.

Second Round—William Townsend won by default from John Richards; Hickel defeated Lenneroth, 6—1, 6—3; Valentine defeated Quarles, 6—4, 6—1; Lafonte defeated Warner, 6—1, 7—5; Kynaston defeated Urubitzer, 6—2, 6—0; Richard Brandes defeated Lafonte, 6—0, 6—4; Talbot defeated Phelps, 6—4, 6—4; Talmadge defeated Tilney, 6—2, 6—1.

Third Round—Fisher defeated Brandes, 6—1, 6—4; Valentine defeated Lafonte, 6—3, 6—3.

Net Stars of Five Countries Form Oxford-Cambridge Team

Special to The New York Times.

SOUTH ORANGE, N. J., July 14.—The Oxford-Cambridge team which defeated Princeton and Williams today and will meet Harvard-Yale at Newport this week is one of the most cosmopolitan combinations that ever played under one banner.

America, France, New Zealand and South Africa, as well as the British Isles, are represented on the team. E. O. Mather of Oxford is a Rhodes scholar from Texas, Paul de Ricou of Oxford is from France. Captain Russell Young of Cambridge hails from New Zealand and N. G. Farquharson of Cambridge represents South Africa in Davis Cup competition.

H. G. N. Cooper, Oxford captain, and E. R. Avory of Cambridge are the only native-born members of the team that played here.

OXFORD-CAMBRIDGE TRIUMPH AT TENNIS

Subdue Combined Princeton-Williams Team in 2-Day Match by 16 to 5 Margin.

VICTORS SWEEP DOUBLES

Add to First-Day 6-3 Lead by Winning 6 Doubles and 4 of 6 Singles—Farquharson Stars.

By ALLISON DANZIG.

Special to The New York Times.

SOUTH ORANGE, N. J., July 14.—With each successive appearance the 1929 Oxford-Cambridge lawn tennis team lends further conviction to the belief that it is the strongest aggregation of college players that England ever has sent to the United States.

Following upon their crushing victory over the Rockaway Hunting Club last week by 11 matches to 1, the wearers of the dark and light blue of Britain's two oldest universities took the combined forces of Princeton and Williams into camp at the Orange Lawn Tennis Club today to win their two-day match by the decisive margin of 16 to 5.

At the end of play yesterday Oxford and Cambridge were leading, 6 to 3, and today they made a clean sweep of six doubles matches and won four out of six engagements in singles. In all they won eight matches in singles and the same number in doubles, while their opponents took four singles and one doubles.

Victory was clinched for the visiting players when they won the three doubles matches in the morning and the first four singles engagements in the afternoon. It looked for a while as though they were going to make a clean sweep of today's program of twelve matches, but Captain Kenneth Appel of Princeton and Captain Harry Wolf of Williams brought the procession to a halt by winning the last two singles contests.

Appel in Hard Match.

It was only after the most prolonged and exhausting struggle of the entire series that Appel prevailed over E. R. Avory of Cambridge at 6—4, 2—6, 13—11, and Wolf was on the courts for close to two hours in defeating Paul Barrelet de Ricou, the young French student from Oxford, 6—4, 2—6, 8—6.

The almost interminable duration of the Appel-Avory endurance test held up the play in the final three doubles matches until almost 7 o'clock, and when the last ball had been struck it was a weary band of youths who plodded their way in the dusk to the showers.

Tomorrow the English collegians will gather their effects at the Rockaway Hunting Club and rest at the Racquet and Tennis Club in New York. On Tuesday, with John Orrin Ross of Harvard, who is acting as manager of their affairs, they will go to Newport for their biennial match with the combined Yale-Harvard team on Thursday, Friday and Saturday.

The convincing margin by which the British team disposed of Princeton and Williams indicates that it should be a little too strong for Harvard and Yale this week. Princeton defeated Yale in a team match this season and Williams held Harvard on even terms in another dual engagement, so on comparative scores the Oxford-Cambridge players look to be the favorites over the Crimson and the Blue.

Performances Are Satisfying.

While comparative scores often mean nothing in tennis as in other sports, the performances of N. G. Farquharson and E. R. Avory of Cambridge and H. G. N. Cooper of Oxford in particular have been so satisfying as to lead to the belief that Harvard and Yale will have to rise to surpassing heights to make any headway against them.

E. O. Mather, the Rhodes scholar from Texas; de Ricou, one of France's leading players, and Captain Russell Young of Cambridge also have given a good account of themselves, and the six players should be in even better form at Newport with the additional time they will have had to become acclimatized.

Farquharson, who defeated Appel on Saturday after trailing 2-5 in the third chapter, had another threatening battle on his hands today with Donald Strachan of Princeton. Strachan distinguished himself in the intercollegiate championship at Marion, and his damaging forehand and cannonball service were expected to make trouble for the ace of the English team.

They did make trouble, but, as is so often characteristic of the strapping young Princetonian, he could not sustain his game on the same high level consistently, and his repeated double faults and costly misques off the ground ruined his chances. As it was, however, he played well enough in streaks to make his opponent hustle, and had not Farquharson been able to answer his drastic straight forehands in kind and had so effective an adjunct in his finished volleys, the match might have gone the other way. The score was 6-4, 9-7, 6-3, and the last point was won on a net-cord placement by Farquharson.

Cooper's Control Better.

Cooper showed much better control in defeating Richard Shoaff of Williams at 6-2, 6-1 than he did the day after his arrival from England. He was the aggressor all the way, opening up wide gaps with his stinging approaching shots and volleying and smashing overhead in drastic fashion. The young Oxford captain is an extremely energetic type and with his full assortment of strokes he looks the coming player that his compatriots regard him.

Mather, who defeated Wolf on Saturday in three sets, prevailed over Walter Thomas of Princeton in another lengthy exchange of chops and volleys with Thomas's forehanders. The Oxford player, hitting beautifully off the backhand, made it his business to keep the ball away from the other's forehand as much as possible, and his concentration on the other wing brought him through at 6-4, 5-7, 8-6 after Thomas had been within a stroke of victory. Young defeated Richard Sewall in the other singles, 6-1, 9-7.

The winning English combinations in the doubles were Farquharson and Cooper, Mather and de Ricou and Avory and Young.

THE SUMMARIES.

Singles.

N. G. Farquharson, Cambridge, defeated Donald Strachan, Princeton, 6—2, 6—3; Kenneth Appel, Princeton, defeated E. R. Avory, Cambridge, 6—4, 2—6, 13—11; E. O. Mather, Oxford, defeated Walter Thomas, Princeton, 6—4, 5—7, 8—6; Harry Wolf, Williams, defeated Paul Barrelet de Ricou, Oxford, 6—4, 2—6, 8—6; H. G. N. Cooper, Oxford, defeated Richard Shoaff, Williams, 6—2, 6—3; Russell Young, Cambridge, defeated Richard Sewall, Williams, 6—1, 9—7.

Doubles.

Farquharson and Cooper, Cambridge-Oxford, defeated Strachan and Thomas, Princeton, 6—4, 6—4; Mather and de Ricou, Oxford, defeated Sewall and Shoaff, Williams, 6—4, 6—2; Avory and Young, Cambridge, defeated Appel and Wolf, Princeton-Williams, 6—2, 6—4, 6—3; Farquharson and Cooper defeated Wolf and Appel, 6—3, 2—6, 6—4; Mather and de Ricou defeated Thomas and Strachan, 6—1, 6—4; Avory and Young defeated Sewall and Shoaff, 6—1, 6—3.

Times Wide World Photo.

OXFORD-CAMBRIDGE PLAYERS AFTER THEIR VICTORY AT SOUTH ORANGE YESTERDAY.
Left to Right: P. B. De Ricou, Oxford; E. O. Mather, Oxford; Captain H. G. N. Cooper, Oxford; Captain R. R. T. Young, Cambridge; N. G. Farquharson, Cambridge; E. R. Avory, Cambridge.

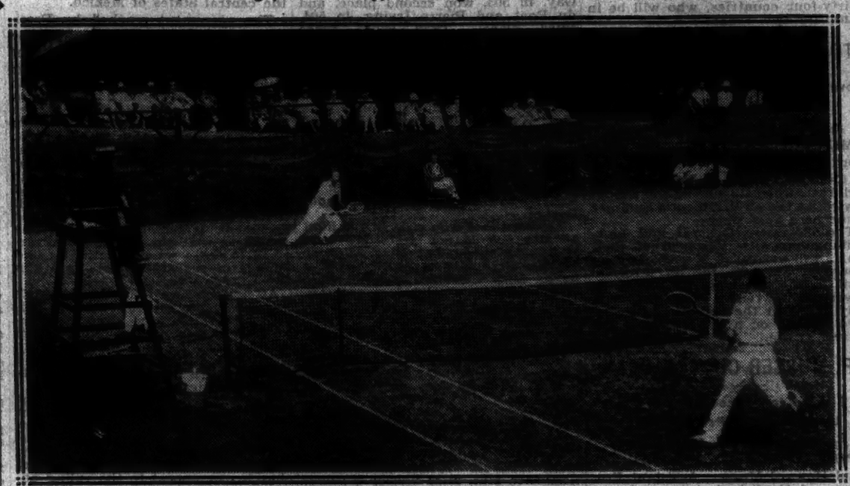

Times Wide World Photo.

Strachan, Princeton, and Farquharson, Cambridge, in Action.

KING AND WASHBURN WIN DOUBLES FINAL

Beat Mathey and Behr in East Hampton Tennis Tournament by 6-1, 4-6, 6-2, 8-6.

Special to The New York Times.

EAST HAMPTON, L. I., July 14.—Watson Washburn and Dr. George King won the men's invitation doubles today by defeating the veteran doubles combination, Dean Mathey and Karl Behr, 6—1, 4—6, 6—2, 8—6, on the Maidstone Club courts.

In a listless game earlier in the day Dr. King and Washburn gained the final round by eliminating Merrill Hall and Harry Johnson, 6—0, 6—2. Mathey and Behr had a more difficult time breaking into the final round yesterday, for they were forced into fifty-three games before they were able to defeat Harry Brunnie and Charles Garland. Behr and Mathey seemed unable to find themselves until the second set, when they marched into the lead by winning the ninth game to make the score 6—4. Behr and Mathey took this game when Mathey returned a trick backhand shot after the game had gone to deuce five times. Behr and Mathey then won the second set by coming from behind at love-40 in the last game.

Driving the ball into the corners of the courts, Dr. King and Washburn ran through the first four games of the third set before Behr and Mathey could get started. The winners kept up the pace, however, to take the set at 6—2. They started the fourth set just as the third by winning the first four games.

With Dr. King and Washburn out to a comfortable lead at 5—1, the Mathey-Behr team in a terrific burst of speedy recoveries and excellent placements won the next five games to step into the lead at 6—5. Here Dr. King and Washburn braced and on Washburn's service took the next game and then broke through to lead, 7—6.

The final game went to deuce five times before Dr. King, whose hard service had baffled Behr and Mathey throughout the match, slipped over an ace for the final point.

THE SUMMARIES.

Semi-Final—King and Washburn defeated Hall and Johnson, 6—0, 6—2.

Final—King and Washburn defeated Behr and Mathey, 6—1, 4—6, 6—2, 8—6.

Mehlhorn Sets Course Mark.

Bill Mehlhorn, star professional, established a new course record at Glen Oaks Golf Club yesterday by shooting a 68. He played the first nine in 35 and then reeled off a series of birdies for a 33 on the incoming nine. His score was four under par.

Bergen County Tennis Saturday.

Special to The New York Times.

HACKENSACK, N. J., July 14.—The final in the Bergen County tennis tournament will be played next Saturday, when Selichi Hemmi will face James Ewing.

CALIFORNIA TEAM WINS TENNIS TITLE

Gledhill Defeats Seligson and Vines Conquers McCauliff for Intersectional Crown.

ALSO VICTORS IN DOUBLES

Surprise Easterners in Two Sets After Taking Both Singles Matches in 5 Sets.

CHICAGO, July 14 (AP).—The California team of Keith Gledhill of Santa Barbara and Ellsworth Vines of Pasadena won the intersectional team tennis championship today by defeating the Western pair, Julius Seligson and Eugene McCauliff, both of New York, three matches to one, at the Chicago Town and Tennis Club.

The title was decided in two hard-fought singles matches in which the California stars were victorious. Both matches went five sets and in each the Westerners were forced to overcome two-set handicaps.

Gledhill conquered Seligson 1—6, 2—6, 6—3, 6—4, 6—4, and Vines defeated McCauliff 6—4, 3—6, 6—2, 6—1, 6—4. With their championship chance gone, Seligson and McCauliff went down quickly in the doubles encounter, 6—2, 6—4.

Possession of the Simpson Cup passed from the mid-Western pair, Emmett Pare of Chicago and Paul Kunkel of Cincinnati, to the stars of the West. Pare and Kunkel were eliminated yesterday by the Eastern team.

THOMPSON TRIUMPHS IN NEW YORK TENNIS

Eliminates Delman, 5-7, 6-4, 6-3, to Reach Third Round of Public Courts Tourney.

Two seeded players were forced to the utmost to reach the third round of the Greater New York public courts tennis tournament yesterday at the Kingston Courts, Brooklyn. William Thompson, seeded third, was hard-pressed by Dave Delman in a second-round match, but won after three fast sets, 5—7, 6—4, 6—3.

The other threatened mishap came when Stanley Povey took three sets to down Jack Rosenberg, 6—2, 2—6, 6—2.

Lewis Outerman, former C. C. N. Y. star, defeated Dr. Ben Handelman, 6—1, 6—4, in a strenuous second-round match. His terrific forearm drive proved his most effective point scorer. Ed E. Cohen, seeded fourth, advanced at Jack Salvage's expense, 6—3, 7—6. An exceptionally long match was played when Maurice J. Cohen shut down Dr. J. Schlen, 6—3, 16—14.

THE SUMMARIES.

First Round—Maurice J. Cohen defeated Dr. J. B. Schlen, 6—3, 16—14; Dr. Ben Handelman defeated Arnold Jonas, 6—3, 6—1; Lewis Cohen defeated William Rumin, 6—3, 6—0; Jack Weingard defeated Ben Stiren, 6—3, 6—0; Fred Koch defeated Gregory Gorlitzer, 7—5, 6—1; Jack Rosenberg defeated Mortimer Allison, 6—4, 6—0.

Second Round—Lewis Outerman defeated Dr. Ben Handelman, 6—1, 6—4; 2d, E. Cohen defeated Jack Salvage, 6—3, 7—5; Bill Thompson defeated Dave Delman, 5—7, 6—4, 6—3; Stanley Povey defeated Jack Rosenberg, 6—2, 2—6, 6—2.

PARTRIDGE PRESSED TO DEFEAT MENOL

Triumphs, 8-6 and 6-4, to Gain Quarter-Finals of Quaker Ridge Title Singles.

Special to The New York Times.

NEW ROCHELLE, N. Y., July 14.—Three seeded stars advanced to the quarter-finals of the Quaker Ridge men's singles tennis championship this afternoon, but one of the trio, Melvin H. Partridge, former Dartmouth captain and thirteenth ranking metropolitan player, was hard pressed to beat Edwin J. Menol, 8—6, 6—4.

Playing on court No. 1 before the gallery stand, the match between Partridge and his youthful opponent drew the attention of all. Menol, playing his second match of the day, started fast, giving Partridge many anxious moments before the latter hit his stride. Twice Partridge failed to take his own service game when that phase of his attack lagged, but his greater daring offset this weakness. He came up to net as soon as the volley permitted and stood his ground, while Menol contented himself with a safe baseline stance. His powerful, flat forearm drive was particularly effective.

A. Baisley Sheridan, ranked fifth in the draw, found the going to his liking in his second-round match with W. K. Near and he went ahead with a 6—2, 6—1 victory. His wiles strong in all departments and traveled constantly at top speed. Frank Bonneau, New York Tennis Club star, seeded No. 2 player, advanced without unwrapping his racquet as R. C. Colwell and J. F. Castra defaulted to each other and thus failed to provide him with a rival. E. Edward Jenkins, third in the draw, defaulted himself out of the tournament, allowing J. S. King to go ahead.

THE SUMMARIES.

First Round—H. Wiseltier defeated Gene Mc-Cabe, 2—6, 6—3, 6—2; C. B. Watkins defeated Walter Rothchild, 6—3, 7—5; Dr. Fowler defeated Chester Brown, 6—3, 7—5; T. Hiltchik won by default from D. F. Mason; W. E. Halsey defeated E. E. Pennock Jr., 6—3, 6—1, 6—4; Richard Lewis defeated A. W. Swayze, 6—1, 6—2; William Farmer defeated A. J. Bayer, 7—5, 6—3; Dr. Henry E. Harvitt won by default from S. F. Kelly; G. V. Little defeated H. M. Kritzik, 6—3, 6—2; J. Davenport defeated J. E. Roberts, 6—3, 6—3; Harry Henriques won by default from George Maxny; W. Hoffman won by default from H. N. Edwards; J. D. Ewing defeated H. M. Bliss, 6—3, 6—4; Sam Bailey defeated Arthur Sprinzer, 6—3, 6—0; T. G. Smith defeated W. M. Poyser, 6—3, 6—3; R. D. McDonald won by default from Irving Goodman; C. L. Halsenstadt defeated William Hardy, 6—1, 6—4; J. S. King won by default from Howard Barth; Paul Martin defeated H. H. Prietag, 6—1, 6—3; Michael Pat defeated G. E. Baron, 6—2, 6—2.

Second Round—L. Stoddard defeated M. Orenstein, 7—5, 6—1; A. B. Sheridan defeated Schulman, 6—3, 6—3; Paul Martin defeated Osgood, 6—3, 6—1; C. B. Watkins defeated H. Wiseltier, 6—4, 6—3; A. S. Fenner defeated M. H. Cohn, 6—3, 6—4; Dr. Bliteraft defeated Henry Migore, 6—1, 6—2; A. D. Hammett defeated Michael Pat, 6—2, 6—3; D. M. Jacobs defeated W. R. Wainsworth, 6—4, 6—4; Richard Lewis defeated William Parsons, 6—2, 6—1; Dr. Henry E. Harvitt defeated G. V. Little, 6—2, 6—2; Homer Cable defeated C. W. Sanders, 7—5, 6—4; R. F. Drake defeated R. O. Rose, 6—4, 6—4; E. J. Menol defeated J. Davenport, 6—1, 6—3; J. M. Henriques defeated H. D. Ewing Jr., 6—3, 6—4; W. Hoffman defeated D. Krasnonowan, 6—3, 6—4; Sam Bailey defeated Earle Basile, 6—1, 6—4; Robert Warner defeated T. G. Smith, 6—2, 6—4; R. Hayland won by default from R. McDonald; Richard Lowell defeated C. L. Halsenstadt; Edward Jenkins defeated W. K. Near, 6—2, 6—1; A. L. Stewart defeated D. H. Jacobs, 6—4, 6—4; Richard Lewis defeated Hayland, 6—2, 6—0; J. S. King won by default from J. E. Jenkins; F. Cady defeated L. B. Prietag, 6—2, 6—4; John Cole defeated William Rosenbaum, 6—4, 6—1.

STATE NET CROWN IS WON BY BELL

Texan Triumphs Over Shields in Final at Syracuse by 1-6, 6-1, 6-3, 6-4.

LOSES IN DOUBLES PLAY

Teamed With Barnes, Bell Yields to Mercur and Hall by Score of 6-3, 6-0, 7-5.

Special to The New York Times.

SYRACUSE, N. Y., July 14.—Berkeley Bell of the University of Texas won the State tennis championship on the Sedgwick Farm Club courts today, defeating Frank Shields of New York City, 1—6, 6—1, 6—3, 6—4.

Bell, teamed with Bruce Barnes, a classmate, however, was unable to add the doubles crown to his trophies, meeting defeat at the hands of Fritz Mercur of Bethlehem, Pa., last year's champion, and J. Gilbert Hall of South Orange, N. J., in straight sets, 6—3, 6—0, 7—5.

Bell won only after a hard fight. Shields was in great shape for the struggle and it was the grim determination and the brilliancy of the Texan's all-court game that gave him victory. Bell was steadier than the Gotham lad, more sure of himself after the first set and, although Shields was fighting every moment, the wiry Westerner won by his accuracy and speed and the uncanny precision of his overhead game.

The match started with the glory all resting in the East. Shields was hitting the ball in a manner not to be denied in the first set and took the first set, 6—1.

The second set was an entirely different affair. Conditions were reversed. Shields contributed to his downfall by being seemingly incapable of controlling his service. Bell won the set, 6—1, and continued forcing the issue by pounding Shield's backhand and waiting for an opening in the third set, which he took, 6—3. Then Bell captured the match by winning the fourth set, 6—4.

The smooth work of the Mercur-Hall combination left little room for doubt as to which doubles team would be victorious. For a time in the third set it seemed as though Bell and Barnes would at least take a set. Mecur and Hall were everywhere on the court, but with seemingly little effort. It was obvious that Bell was a bit played out from the singles competition.

Fresh from their victory in Indianapolis, Mercur and Hall displayed the magnificent team-work that has made them an outstanding doubles pair. Both played brilliant tennis.

The point score of the Bell and Shields match follows:

Bell vs. Shields.					
FIRST SET.	Pt. Sc.	N. O.	Dt.	Pts.	G.
Bell	6	71	17	1—20	6
Shields	4	0	16	0—20	1
SECOND SET.					
Bell	6	0	4	3	1—24	6
Shields	1	0	3	3	0—21	1
THIRD SET.					
Bell	10	0	5	0	1—29	6
Shields	8	0	10	12	0—30	3
FOURTH SET.					
Bell	10	0	10	8	1—43	6
Shields	10	0	12	9	1—39	4

RECAPITULATION.

					Total	
					Pts.	G.
Bell	27	6	33	41	2—110	19
Shields	23	0	30	36	1—103	14

Earned points—Bell 27, Shields 24. Errors—Bell 17, Shields 23.

Vine Ryn and Allison Win Again From Spanish Players

BARCELONA, Spain, July 14 (AP).—Wilmer Allison and John Van Ryn, barnstorming American tennis stars, continued their triumphs at the expense of Spanish players today.

Van Ryn defeated Durall, 6—2, 6—0, while Allison conquered Morales, 6—3, 6—3. Then the Americans paired in the doubles to defeat Maier and Saprissa, 6—2, 6—4, 6—2.

The two Americans won three matches against Spanish opponents yesterday.

N. Y. A. C. DEFEATS TRENTON NINE, 4-3

Groups Hits Off Teay in Early Innings to Triumph in Game at Travers Island.

CARLSON VICTOR IN BOX

Holds Rivals to Nine Scattered Safeties—Visitors Score on Double Steal.

The New York Athletic Club baseball team defeated Trenton yesterday at Travers Island by 4 to 3. Dutch Carlson pitched for the victors, allowing only nine scattered hits, and struck out seven batters.

The Winged Foot nine solved the offerings of Teay early and scored two runs in the first inning on consecutive singles by Ingram, Rice and Ryan and Matchett's error of Miller's grounder. The N. Y. A. C. scored another tally in the third on Ryan's single through short, Rice's free pass and Howard Miller's Texas leaguer. The other run was accounted for in the fifth, when Matchett fumbled Ryan's grounder and Graham doubled between the left and centre.

Trenton scored in the initial frame on a double steal by Matchett and Riccardo. The second run came in the fourth on Graham's wild throw and the last run crossed in the fifth when Osborn ran all the way home from second while Ryan and Graham were busily engaged trying to catch Teay off first base.

The box score:

TRENTON.	ab.	r.	h.	po.	a.	e.
Matchett,2b	3	2	0	1	3	2
Ortman, ss	3	0	1	2	0	0
Riccardo, 3b	4	0	2	1	1	0
Boschasse,1b	4	0	1	9	0	0
Miglio, c	4	0	1	7	0	0
Wentel, rf	4	0	1	0	0	0
Lizpoli, cf	4	0	0	1	0	0
Osborn, lf	4	1	2	1	0	0
Teay, p	3	0	0	1	1	1
Total	32	3	9	24	5	3

NEW YORK A. C.	ab.	r.	h.	po.	a.	e.
Ingram, 2b	4	0	1	1	2	0
Ryan, 3b	4	1	2	2	2	0
Rice, rf	4	1	1	1	0	0
Graham, 1b	4	0	2	9	1	0
Miller, cf	4	0	0	1	0	0
Heinemann, ss	3	0	0	3	4	0
Briante, M.	3	0	1	1	0	0
Monte, lf	4	0	0	1	0	0
McCaughlin, c	3	0	0	5	0	0
Carlson, p	3	0	0	0	3	0
aDonigan	1	0	0	0	0	0
Total	33	4	7	27	12	1

aBatted for Briante in eighth.

Trenton	1	0	0	1	1	0	0	0	0—3
New York A. C.	1	0	0	1	0	1	0	0	0—4

Two-base hits—Graham, Ortman, Scarritte—Ortman. Stolen bases—Matchett, Riccardo. Left on bases—N. Y. A. C. 7, Trenton 8. B. C. 6. Struck out—By Carlson 7, Teay 3. Bases on balls—Off Carlson 3, Teay 2. Umpires—Fitzsimmons and Murray. Time of game—1:30.

LONGWOOD NET PLAY WILL START TODAY

Mercur, Doeg and Other Stars to Compete—Women to Open Tourney Tomorrow.

Special to The New York Times.

BOSTON, July 14.—The leading women tennis players in the country will participate in the Longwood Cricket Club invitation women's singles tennis tournament, which will get under way on the courts of the Longwood Cricket Club on Tuesday morning.

This is Longwood Bowl week, and besides the galaxy of women stars, many of the leading men players will compete for the Longwood Bowl in the tournament that starts tomorrow afternoon.

The men's tournament has attracted sixty-four entries, with Fritz Mercur, Bethlehem, Pa., seeded first, and John H. Doeg, Santa Monica, Cal., seeded second. Others in the seeded list are J. Gilbert Hall, South Orange, N. J.; Gregory Mangin, Montclair, N. J.; Frank X. Shields, New York; Sadakazu Onda, Japan; E. M. Beals Jr., Boston, and H. H. Hyde, Hartford, Conn.

Forty entrants have been paired for the first and second round matches in the women's tourney, according to the draw which was announced by Mrs. George W. Wightman tonight. Mrs. Wightman has seeded the players according to their residences. She has seeded Four Bostonians and then seeded four out-of-towners.

Miss Marjorie Gladman, University of Southern California co-ed, heads the list of seeded visitors. Three other Californians round out the list of seeded women players. Miss Ethel Burkhart, Pacific Coast champion, is behind Miss Gladman; Mrs. Lawrence A. Harper, runner-up to Miss Burkhart for the Pacific Coast title, is seeded third, and Miss Josephine Cruikshank, who with Miss Gladman holds the Pacific Coast doubles title, is fourth.

Miss Sarah Palfrey, the junior outdoor champion, is the first seeded local player. Following Miss Palfrey are Mrs. J. Dallas Combers, Miss Edith Sigourney, national indoor champion in 1928, and Mrs. Henry R. Guild.

THE DRAW.

First Round—Miss Margaret Blake, Lenox, vs. Miss Martha Havemeyer, Springfield; Miss Eleanor Holtin, Swampscott, vs. Mrs. Harrison Smith, Philadelphia; Mrs. John L. Brauer, Boston, vs. Miss Helen Delehanty, Boston; Miss Marjorie Gladman, California, vs. Mrs. Paul Sentorri, Boston; Miss Sarah Palfrey, Boston, vs. Miss Florence Le Doudilier, New York; Miss Ann Page, Philadelphia, vs. Miss Marian Moss, Boston; Miss Eleanor R. Sears, Boston, vs. Miss Margaret Curtis, Philadelphia; Miss Mercer Beggs, Kansas City, vs. Miss Dorothy Blodgett, Boston.

Second Round, Upper Half—Mrs. J. Dallas Combers, Southboro, vs. Miss Nancy Jaynes, Boston; Miss Dorothy Andrus, Philadelphia, vs. Miss Virginia Hicks, Boston; Miss Blaine Palfrey, Boston, vs. Miss Elizabeth Bright, Cambridge; Miss Josephine Cruikshank, California, vs. Miss Polly Palfrey, Boston; Miss Edith Sigourney, Boston, vs. Mrs. Mary Lamme, New York; Miss Alice Francke, East Orange, N. J., vs. Miss Marjorie Mease, Dorchester, Lower Half—Miss Marjorie Sachs, Cambridge, vs. Miss Mary Fenstermacher, Englewood, N. J.; Mrs. L. A. Harper, California, vs. Miss Rosamond Newton, Cambridge; Mrs. Charles J. Hubbard Jr., Boston, vs. Mrs. W. W. Sheddon, Brookline; Miss Claire Cormerais, New York, vs. Miss Lee Palfrey, Boston; Mrs. Henry R. Guild, Boston, vs. Miss Virginia Hillman, Philadelphia; Miss Ethel Burkhart, California, vs. Mrs. Seth T. Crawford, Boston.

ROCHESTER DIVIDES WITH JERSEY CITY

Breaks Even in Twin Bill, Winning Opener, 6 to 5, Then Yielding, 7 to 2.

HENDERSON STARS IN BOX

Repulses Red Wings With Pair of Scattered Singles in the Closing Engagement.

ROCHESTER, N. Y., July 14 (AP).—Rochester failed to gain in the International League race today, splitting even with Jersey City in two combats. Rochester won the first contest, 6 to 5, and lost the second, 7 to 2, as Bill Henderson limited the champions to only two singles.

Rochester, badly crippled, was forced to use George Watkins and Gus Felix in the line-ups, despite their injuries.

The box scores:

FIRST GAME.

JERSEY CITY (I).	ab.	r.	h.	po.	a.	e.
Selkirk, rf	4	0	1	1	0	0
Fewster, 2b	4	0	1	3	2	1
Kunesh, cf	4	0	2	2	0	0
Walsh, lf	4	1	1	0	0	0
Manger, 3b	4	1	1	1	1	0
Jourdan, 1b	3	1	1	11	1	0
Jorgens, c	4	0	4	3	2	0
Hopkins, ss	4	0	0	2	3	1
D.Miller, p	4	0	1	1	4	0
Total	35	3	12	24	13	2

ROCHESTER (I).	ab.	r.	h.	po.	a.	e.
Spalding, lf	4	0	1	5	0	0
Tomovar, 2b	4	1	1	2	1	0
Watkins, cf	3	0	0	1	0	0
Brown, 3b	4	1	2	0	3	0
Pepper, rf	4	0	3	2	0	0
Felix, 1b	3	2	1	9	1	0
Sand, ss	4	0	1	2	3	0
Florence, c	4	0	2	3	0	0
Berly, p	3	1	1	0	4	0
Total	35	5	12	27	9	0

Jersey City	0	1	0	0	0	0	1	0	0	3
Rochester	2	0	0	2	0	1	0	1	0	6

Runs batted in—Brown, Pepper, M. Hopkins, Berly, Spalding, Jourdan, Toporzer, Florence, Kunesh, Walsh, Jorgens. Two-base hits—Berly, Pepper, Jorgens, Miller, Sacrifice hits—Berly, Manager, Kunesh. Sacrifices—M. Hopkins, Jourdan. Berly. Jorgens. Left on bases—Rochester 10, Jersey City 12. Bases on balls—Off Miller 4, Berly 3. Struck out—By Berly 5, Miller 2. Hit by pitcher—By Berly (Jourdan). Umpires—Finneran and Becker. Time of game—2:20.

SECOND GAME.

JERSEY CITY (I).	ab.	r.	h.	po.	a.	e.
Selkirk, rf	2	0	0	0	1	0
Fewster, 2b	2	0	1	2	0	0
Kunesh, cf	3	0	1	2	0	0
Walsh, lf	3	1	2	3	0	0
Manger, 3b	3	0	1	2	0	0
Jourdan, 1b	4	0	1	10	0	0
Hood, c	4	0	1	6	1	0
M.Hopkins, ss	3	1	0	0	4	1
Hemierson, p	3	1	1	0	4	0
Total	29	7	10	21	8	2

ROCHESTER (I).	ab.	r.	h.	po.	a.	e.
Spalding, lf	2	1	0	2	0	0
Toporzer, 2b	2	0	0	1	1	0
Watkins, cf	3	0	0	2	0	0
Brown, 3b	3	0	1	0	2	0
Pepper, rf	3	0	0	0	0	0
Felix, 1b	3	0	0	7	0	1
Sand, ss	3	0	0	1	2

Cards and Giants Break Even; Tigers Beat Yanks; Robins Lose

GIANTS STOP CARDS, THEN LOSE BY 4-3

Terry's Double With Team-Mate on Second Decides First Clash in Eleventh, 7-6.

WALKER FAILS IN NIGHTCAP

Has 3-1 Edge Going Into 8th, but St. Louis Scores 3 Runs to Gain Lead and Game.

JACKSON AND ROUSH HURT

Former Is Hit on Knee by Grounder and Roush Wrenches Leg Running to First Base.

By JOHN DREBINGER.

The Giants went back to the business of dividing double-headers at the Polo Grounds yesterday, wrenching an eleven-inning struggle from the Cardinals, 7 to 6, but allowing the second encounter to slip through their fingers, 4 to 3, over the regulation distance of nine.

By losing the nightcap the Giants closed a stretch of five hours of battling that left a crowd of 30,000 surfeited with baseball and John McGraw with a bitter taste, for the business of dividing double-headers is not profitable when one has ambitions to win a pennant.

A well-timed two-bagger by Bill Terry with a comrade on second broke up the first encounter of extra innings and put the crowd in excellent humor, and that good humor remained with the gathering for seven innings of the second game.

Up to that moment the left-handed Willie Walker had clearly outpitched Jess Haines, Willie holding the Cards to one hit, and, with a margin of 3 to 1 in his favor, appeared set to ride through to an impressive victory.

Frisch in Pinch-Hitting Rôle.

But in the eighth the Cards ran wild, and McGraw saw Roettger, Wilson and Gelbert single, and one run was in. Frankie Frisch, pinch-hitting, whistled a shot down third, but Lindstrom made a spectacular stop and converted it into a double killing.

The situation appeared under control, but Walker passed Douthit; he smacked Delker, to fill the bases, and then Andy High lashed a single to right, scoring two and putting the Cards in front, 4-3. Hitless pitching by Harold Haid in the last two frames kept them there.

The Giants had bounded smartly to the fore in the fourth inning of the second game with a pair of tallies on a trio of singles by Lindstrom, Terry and Farrell, Douthit in centre giving the latter's hit an additional kick to help matters along.

It took a deal of effort, along with eleven innings of play and some brilliant relief pitching by Carl Mays for the Giants, to bring the venerable Clarence Mitchell down in the opener. These old gentlemen are tough to hit, especially when they are left handed and throw spit balls, as Clarence has been doing these many years.

Hubbell Effective at Start.

Carl Hubbell opened for the Giants, and when he held the Cards to one scratch hit in the first four innings the game promised to be just a breeze, especially as the first two innings saw the Giants bound three runs into the lead on effective swatting by Lindstrom, Jackson, Roush and Fullis.

But in the fifth the breeze suddenly developed into a young tornado when the Cards pounced on Hubbell and belabored him for six hits and six runs. Roettger contributing a triple and Wilson and High doubles. This brought Mays into the game, and Carl blanked the Cards the rest of the way.

To add to the worry of McGraw, two of his stars were shot down in action. Travis Jackson was struck on the knee by a line drive in the seventh inning of the second game and had to retire, and in the fifth inning of the second encounter Eddie Roush wrenched a muscle in his leg racing to first and also was put out of commission.

The box scores:

FIRST GAME

ST. LOUIS (N).	ab.	r.	h.	po.	a.	e.	NEW YORK (N).	ab.	r.	h.	po.	a.	e.
Douthit, cf.	5	1	1	4	0	0	Roush, lf.	4	0	1	1	0	0
Delker, 3b-ss	4	1	1	1	7	0	Fullis, 1b.	4	2	2	8	1	0
High, 2b.	5	0	2	1	5	0	Lindstrom, 3b	4	2	3	1	5	0
Bottomley, 1b	4	0	1	8	0	1	Ott, rf.	4	1	3	0	0	0
Haley, lf.	4	0	1	3	0	1	Terry, 1b.	4	0	2	11	0	0
Roettger, rf.	4	1	2	1	0	0	Cohen, 2b.	4	0	1	1	2	0
Orsatti, rf.	1	0	0	0	0	0	aHogan	1	0	0	0	0	0
Wilson, c.	4	1	1	6	1	0	Rose, 2b.	0	0	0	1	1	0
Gelbert, 3b-2b	4	1	2	1	2	0	Jackson, ss.	3	0	1	2	3	1
Frisch, 2b.	1	1	1	0	1	0	Farrell, ss.	1	0	0	0	1	0
Mitchell, p.	4	1	2	0	4	0	O'Farrell, c.	3	0	0	4	0	0
							Hubbell, 3e.	2	1	0	0	2	0
							Mays, p.	0	0	2	1	4	0
Total	41	6	11	*31	15	2	Total	37	6	17	33	19	2

*One out when winning run was scored.
aBatted for Cohen in tenth.

St. Louis.....000 000 060 000 000—6
New York.....120 030 000 000 001—7

Runs batted in—Ott 2, O'Farrell 1, Fullis 1, Wilson 1, Mitchell 1, Douthit 1, High 1, Bottomley 1, Terry 1.

Two-base hits—Fullis, Wilson, High. Three-base hits—Roettger, Terry. Stolen bases—Erickson, Sacrifices—Bottomley, Douthit. Double plays—Hubbell, Jackson and Terry; Wilson and Gelbert; Mitchell, Gelbert and Bottomley; Mays and Terry. Left on bases—New York 12, St. Louis 3. Bases on balls—Off Mitchell 3, Mays 2. Struck out—By Hubbell 1, Mitchell 3, Mays 1. Hits—Off Hubbell 7 in 4 3-3 innings, Mays 4 in 6 2-3. Hit by pitcher—By Hubbell (Haley), Mitchell (Fullis). Wild pitch—Mitchell. Winning pitcher—Mays. Umpires—Stark, McCormick and Quigley. Time of game—2:40.

SECOND GAME

ST. LOUIS (N).	ab.	r.	h.	po.	a.	e.	NEW YORK (N).	ab.	r.	h.	po.	a.	e.
Douthit, cf.	4	1	2	0	4	0	Roush, cf.	3	0	0	1	0	0
Delker, 3b.	3	0	0	2	1	0	Kaufmann, rf.	3	0	1	2	0	0
High, 2b.	4	0	2	3	5	0	Fullis, 1b.	3	0	0	9	0	0
Bottomley, 1b	3	0	0	9	1	1	Lindstrom, 3b	3	1	1	2	3	0
Haley, lf.	3	0	0	1	0	0	Ott, lf.	3	0	0	4	0	0
Roettger, rf.	3	1	0	0	0	0	Terry, 2b.	3	0	1	1	3	0
Orsatti, cf.	1	0	1	0	1	0	Cohen, 2b.	2	0	0	2	0	0
Wilson, c.	4	0	1	4	2	0	Farrell, ss.	2	0	1	3	4	0
Gelbert, ss.	2	1	1	1	3	0	Hogan, c.	2	0	0	3	0	0
Haines, p.	2	0	0	0	1	0	Walker, p.	2	0	0	0	2	0
aFrisch	1	0	0	0	0	0	bCrawford	1	0	0	0	0	0
Haid, p.	0	0	0	0	1	0	Benton, p.	0	0	0	0	0	0
Total	30	3	6	27	18	1	Total	30	1	4	27	12	0

aBatted for Haines in eighth.
bBatted for Walker in eighth.

St. Louis.....000 100 020—3
New York.....000 210 000—4

Runs batted in—Bottomley 2, Farrell 1, Walker 1, Gelbert 1, High 2.

Home run—Walker. Stolen base—Walker. Sacrifices—Bottomley. Double plays—Cohen, Farrell and Terry; Delker and Bottomley; Gelbert, Delker, Wilson and Gelbert; Lindstrom and Terry. Left on bases—New York 8, St. Louis 3. Bases on balls—Off Walker 3, Haines 2. Struck out—By Walker 2, Haines 2, Haid 3, Benton 1. Hits—Off Haines 6 in 7 innings, Haid 0 in 2, Walker 4 in 9. Passed ball—Hogan. Hit by pitcher—By Walker (Delker). Winning pitcher—Haines. Losing pitcher—Walker. Umpires—McCormick, Quigley and Stark. Time of game—1:53.

BASEBALL TODAY, Polo Grounds, Giants vs. St. Louis, 3:15 P. M.—Adv.

Five Leading Batsmen In Each Major League

NATIONAL LEAGUE.

Player.	Club.	G.	AB.	R.	H.	PC.
Herman,	Brooklyn	74	288	53	113	.392
O'Doul,	Philadelphia	76	319	74	121	.381
Terry,	New York	80	309	57	117	.371
Klein,	Philadelphia	78	324	65	117	.361
Traynor,	Pittsburgh	72	303	61	109	.360

Leader year ago—Hornsby, Boston, .398.

AMERICAN LEAGUE.

Player.	Club.	G.	AB.	R.	H.	PC.
Foxx,	Philadelphia	81	291	67	115	.395
Manush,	St. Louis	82	338	58	132	.391
Simmons,	Philadelphia	77	311	67	115	.370
Cochrane,	Philadel	71	268	59	97	.362
Lazzeri,	New York	78	296	46	100	.338

Leader year ago—Goslin, Washington, .409.

REDS SHELL ROBINS TO TRIUMPH, 12 TO 3

Walker's Homer With Bases Filled in Third Starts Cincinnati on Way to Victory.

LUQUE PREVAILS ON MOUND

Retires at End of Seventh With Game Well in Hand — Herman Gets Twelfth Circuit Drive.

By ROSCOE McGOWEN.

There aren't any Frenchmen on the Cincinnati ball club, but the Reds put on a stirring celebration of Bastille Day at Ebbets Field yesterday, exploding home runs and other baseHits joyously in the faces of five Robins pitchers and 15,000 fans and winning the first game of a five-game series by 12 to 3.

Señor Adolfo Luque, throwing for the Reds, worked so effectively that the Robins were able to gather only eight hits, one of them being Babe Herman's twelfth homer of the season!

Curt Walker hit the most damaging home run of the day off Clise Dudley in the third inning when he caught a high curve inside and sent it on a line over the right-field wall with the bases filled.

Dudley Forced to Retire.

It marked the first scoring of the Reds, but not the last. Singles by Pittinger and Ford, combined with a theft of second, gave the enemy a fifth run and drove Dudley from the box.

Ray Moss succeeded the South Carolinian, and, like his predecessor, held the Reds scoreless for two innings. But, also like him, Moss met a barrage of base hits that scored three runs, and Kent Greenfield, who succeeded him, gave two more, making the Red total ten at the end of the sixth.

Swanson added the eleventh and twelfth tallies in the eighth, when he bounced a home run into the circus seats following Luque's single.

The Robins scored first in the opener on Frederick's and Gilbert's singles and a sacrifice fly by Herman. Following Herman's homer in the third, Rube Bressler's double and Eddie Moore's single counted the third and last Brooklyn tally.

Luque Retires After Seventh.

After that Luque pitched himself out of every difficulty and left the game at the end of the seventh to take a rest. Young Kenneth Ash pitched to only six Robins in the last two frames, Gilbert hitting into a double play for the final outs.

William Watson Clark likely will get the assignment for today's game, with Red Lucas as his opponent.

The box score:

CINCINNATI (N).	ab.	r.	h.	po.	a.	e.	BROOKLYN (N).	ab.	r.	h.	po.	a.	e.
Swanson, lf.	4	2	2	4	0	0	Frederick, cf.	4	1	1	2	0	0
Dressen, 3b.	4	1	2	1	1	1	Gilbert, 2b.	5	0	2	1	4	1
Walker, rf.	5	2	1	3	0	0	Herman, rf.	4	1	2	3	1	0
Kelly, 1b.	5	0	2	11	2	0	Bressler, lf.	4	0	2	2	0	0
Allen, cf.	5	0	1	1	0	0	Dressler, 3b.	4	0	1	1	2	1
Pittenger, ss.	5	2	1	5	5	0	E. Moore, ss.	4	0	2	2	5	0
Ford, 2b.	4	2	1	6	3	0	Flower, 2b.	3	0	0	2	2	0
Gooch, c.	4	1	0	3	0	1	Picinich, c.	4	0	0	6	5	0
Luque, p.	3	1	0	0	2	0	Dudley, p.	0	0	0	0	0	0
Ash, p.	0	0	0	0	1	0	Moss, p.	1	0	0	0	2	0
							Greenfield, p.	0	0	0	1	0	0
							aBassler	1	0	0	0	0	0
							bMcWeeny	0	0	0	0	0	0
							bWright	1	0	0	0	0	0
Total	39	12	10	27	14	2	Total	33	3	3	27	20	1

aBatted for Greenfield in sixth.
bBatted for McWeeny in ninth.

Cincinnati .....000 003 020—12
Brooklyn .....102 000 000—3

Runs batted in—Herman 2, E. Moore 1, Walker 4, Swanson 2, Dressen 2, Kelly 2, Ford 1, Luque 1.

Two-base hits—Dressen, Bressler, E. Moore. Home runs—Walker, Herman, Swanson. Sacrifices—Ford, Herman. Stolen bases—Dressen, Allen, Pittinger. Left on bases—Cincinnati 5, Brooklyn 8. Double plays—Pittinger, Kelly and Dressen; A. Moore, Bissonette, Gilbert, Picinich and Gilbert; Ford, Pittinger, and Kelly. Bases on balls—Off Dudley 1, Moss 1, Luque 1, A. Moore 1, Ash 1. Struck out—By Dudley 1, Ash 2, McWeeny 1. Hit by pitcher—By Moss (Swanson). Hits—Off Dudley, 3 in 2-3 innings; Moss, 4 in 2 2-3; Greenfield, 1 in 3-3; Moore, 2 in 1 (none out in eighth); McWeeny, 1 in 2; Luque, 8 in 7; Ash, 0 in 2. Winning pitcher—Luque. Losing pitcher—Dudley. Umpires—Rigler, Reardon and Hart. Time of game—2:10.

EASTERN LEAGUE.

AT NEW HAVEN.

First Game.

	R.	H.	E.
Albany	2	0	0
New Haven	4	0	1

Batteries—Fuller and Munn; Thomas and Danning.

Second Game.

	R.	H.	E.
Albany	3	8	2
New Haven	2	6	1

Batteries—Hartford and Warren; Keat Gould and Sarandi.

AT BRIDGEPORT.

First Game.

	R.	H.	E.
Allentown	4	10	2
Bridgeport	7	9	0

Batteries—Brett, Slaybaugh, Kimball and Kosnicki; Evans, Bishop, Boney, Rush and Grubbs.

Second Game.

	R.	H.	E.
Allentown	3	6	2
Bridgeport	10	16	0

Batteries—Dunnigan and Kosnicki; Evans, Taber, Michaels and Albert.

AT HARTFORD.

First Game.

	R.	H.	E.
Providence	5	10	1
Hartford	3	4	2

Batteries—K. Jones and Powl; Wingfield and Smith.

Second Game.

	R.	H.	E.
Providence	5	10	0
Hartford	10	13	2

Batteries—Morrison, Bader and Smith; Woodman and Morton.

AT FITTSFIELD.

	R.	H.	E.
Springfield	10	12	1
Pittsfield	3	8	1

Batteries—Smith and Wiley; Wilson and Ashjoornian.

STANDING OF THE CLUBS.

	W.	L.	PC.		W.	L.	PC.
Albany	56	29	.659	Hartford	41	44	.482
Providence	51	35	.593	Springfield	38	51	.427
Bridgeport	50	39	.562	New Haven	33	49	.402
Pittsfield	49	42	.538	Allentown	30	56	.349

40,000 SEE TIGERS REPEL YANKEES, 7-3

Score Five Runs in Seventh to Rout Pipgras and Overcome New York's 3-0 Lead.

GEHRINGER STARTS RALLY

Is First Tiger to Reach Second When Hellmann Follows With Double Into Overflow Crowd.

By WILLIAM E. BRANDT.

Special to The New York Times.

DETROIT, July 14.—Defeat smote the Yankees today, 7 to 2. It struck them with devastating fury when the Tigers, blanked for six innings by George Pipgras, fired a seventh-inning barrage which blew Pipgras far away and shot a big "5" on the scoreboard.

From the centre-field flagpole to each foul line stretched two long terraces of fans, overflow attendance for which the stands had no room. Five mounted policemen patrolled the crowd, making threatening gestures when stray baseballs came close enough to tempt the crowds into breaking ranks.

It was the second largest baseball crowd the city has massed this year. The Yanks drew over 40,000 one day in May. Today the turnstile recorded 39,939, in grand stand, bleachers and out on the grass.

Yankee Lead Goes Quickly.

The crowd made a worthy setting for the sharp pitching duel waged by Pipgras and George Uhle. It grew sullen as the Yanks made Uhle yield grudgingly in the middle of the game. But when the seventh opened the 3-0 lead of the champions melted like wax under the fire of Tiger bats, and the fans sounded all the high notes they missed in earlier innings.

Pipgras was great while he lasted and went fast when he started slipping.

The Tigers made four hits in the first six innings, but they were all singles and no two came in any one inning. No Tiger reached second until Gehringer opened the seventh with a single and Hellmann arched the ball into the centre field crowd for a double.

Hits that reached the human walls on fair ground counted two bases. The Yanks had three before the Tigers started firing at the boundaries. Alexander followed Hellmann with a single to centre, scoring two runs.

Pipgras braced and McManus forced Alexander. Phillips's roller looked like a force-out till Durocher fumbled it. Fothergill batted for Schuble and lined the first pitch into the crowd back of Ruth, tying the score.

Moore Relieves Pipgras.

Cy Moore jumped in, but Uhle's grounder to short put Detroit ahead when McManus beat the throw to the plate. Johnson's force of Uhle scored the fifth run, then Johnson was out stealing.

That one fierce attack won the day. Previous Yankee scoring was nullified and subsequent Tiger scoring merely made defeat more decisive. Uhle quite overpowered the Yank swingers in the last two innings.

Ruth, Dickey and Durocher were the Yanks who hit doubles into the outfield. Hellmann, Fothergill, Alexander and McManus, curiously enough all right-handed hitters, drove Detroit's doubles.

Uhle chalked up his long-delayed eleventh victory. After winning nine straight, he lost six of his next seven starts.

The box score:

NEW YORK (A).	ab.	r.	h.	po.	a.	e.	DETROIT (A).	ab.	r.	h.	po.	a.	e.
Combs, rf.	4	0	1	2	0	0	Johnson, lf.	4	0	1	1	1	0
Robertson, 2b	3	1	1	0	4	0	Rice, cf.	4	0	0	2	2	0
Gehrig, 1b.	3	1	0	7	1	0	Gehringer, 2b.	4	2	2	3	1	0
Ruth, rf.	4	0	1	0	0	0	Hellmann, rf.	4	1	1	2	0	0
Lazzeri, 3b.	4	0	0	1	1	0	Alexander, lb.	4	1	2	8	0	0
Meusel, lf.	4	0	0	1	0	0	McManus, 3b.	4	1	2	0	3	0
Dickey, c.	4	1	2	3	0	1	Phillips, ss.	4	0	1	1	1	0
Durocher, ss.	3	0	1	3	4	0	Schuble, ss.	0	0	0	0	0	0
Pipgras, p.	3	0	0	1	0	0	Westling, ss.	0	0	0	0	0	0
Moore, p.	0	0	0	0	0	0	Uhle, p.	4	0	0	0	2	0
aKoenig	1	0	0	0	0	0	bFothergill	1	1	1	0	0	0
Total	33	3	6	27	10	1	Total	34	7	11	27	10	2

aBatted for Durocher in ninth.
bBatted for Schuble in seventh.

New York.....000 210 000—3
Detroit .....000 000 52x—7

Runs batted in—Lazzeri 1, Meusel 1, Durocher 1, Alexander 3, Fothergill 1, Johnson 1, McManus 1.

Two-base hits—Ruth, Dickey, Durocher, Hellmann, Fothergill, Alexander, McManus. Double plays—Alexander, Schuble and Alexander; Durocher and Gehrig; Gehringer, Schuble and Alexander. Left on bases—New York 7, Detroit 3. Bases on balls—Off Uhle 3. Struck out—By Uhle 10, Pipgras 4. Hits—Off Pipgras 8 in 6 1-3 innings, Moore 4 in 2 2-3. Losing pitcher—Pipgras. Umpires—Dineen, Ormsby and Nallin. Time of game—2:28.

PACIFIC COAST LEAGUE.

AT SAN FRANCISCO.

Morning Game.

	R.	H.
Portland	3	10
Missions	2	9

Batteries—Mahaffey and Woodall; Krau and Baldwin.

Afternoon Game.

	R.	H.
Portland	6	8
Missions	2	9

Batteries—Fullerton and Rego; Pillette a Hoffman.

AT OAKLAND.

Morning Game.

	R.	H.
San Francisco	3	8
Oakland	5	13

Batteries—Thurston and M. Isaacs; Crahead and Leonhardt.

Afternoon Game.

	R.	H.
San Francisco	14	20
Oakland	5	9

Batteries—Genaus and Read; Edwar Hurst and Read.

AT STOCKTON.

Morning Game.

	R.	H.
Los Angeles	11	14
Sacramento	4	11

Batteries—Hirst and Sanborn; Crane and Koehler.

AT SACRAMENTO.

Afternoon Game.

	R.	H.
Los Angeles	15	22
Sacramento	11	17

Batteries—Hartford and Warren; Keat Gould and Sarandi.

AT LOS ANGELES.

First Game.

	R.	H.
Seattle	4	9
Hollywood	7	9

Batteries—Sloan and Sherrard; Shellenb and Bassler.

Second Game.

	R.	H.
Seattle	4	7
Hollywood	4	8

Batteries—Finch and Dorrsani; Hulvey Cook.

Called in ninth inning to catch train.

STANDING OF THE CLUBS.

	W.	L.	PC.		W.	L.	PC.
Hollywood	52	31	.627	Sacramento	45	39	.536
San Francisco	51	34	.600	Oakland	37	46	.446
Los Angeles	51	34	.600	Portland	34	52	.395
Missions	50	36	.581	Seattle	32	53	.376

TEXAS LEAGUE.

First Game Not Reported.

Fort Worth 7, Shreveport 6 (12).
Waco 8, San Antonio 3 (1st).
Waco 7, San Antonio 1 (2d).
Dallas 6, Wichita Falls 5.
Beaumont 5, Houston 2.

STANDING OF THE CLUBS.

	W.	L.	PC.		W.	L.	PC.
Fort Worth	59	32	.648	Shreveport	47	44	.516
Waco	57	34	.626	Houston	44	47	.484
Wichita F.	54	37	.593	San Antonio	41	50	.451
Beaumont	51	39	.567	Dallas	39	52	.429

BASEBALL TODAY, Steele Field, Bisbee, Ariz., Cincinnati, 2:30 P. M., Texas Consolidated vs. Cincinnati, 1:30 P. M.—Adv.

MAJOR LEAGUE BASEBALL

NATIONAL LEAGUE.

YESTERDAY'S RESULTS.

New York 7, St. Louis 6 (1st). (11 innings.)
St. Louis 4, New York 3 (2d).
Cincinnati 12, Brooklyn 3.
Pittsburgh at Boston, wet grounds.
Other clubs not scheduled.

STANDING OF THE CLUBS.

	Won.	Lost.	P.C.
Pittsburgh	51	26	.662
Chicago	47	28	.627
New York	43	38	.571
St. Louis	40	41	.494
Brooklyn	36	42	.462
Philadelphia	32	46	.410
Boston	32	49	.395
Cincinnati	30	48	.385

WHERE THEY PLAY TODAY.

St. Louis at New York (3:15 P. M.).
Cincinnati at Brooklyn (3:20 P. M.).
Pittsburgh at Boston.
Chicago at Philadelphia (2 games).

AMERICAN LEAGUE.

YESTERDAY'S RESULTS.

Detroit 7, New York 2.
Philadelphia 5, Cleveland 3. (10 innings.)
Boston 5, St. Louis 2.
Washington 7, Chicago 1.

STANDING OF THE CLUBS.

	Won.	Lost.	P.C.
Philadelphia	59	22	.728
New York	46	29	.623
St. Louis	47	35	.573
Detroit	44	39	.530
Cleveland	40	39	.506
Washington	30	47	.390
Chicago	29	55	.345
Boston	25	57	.305

WHERE THEY PLAY TODAY.

New York at Detroit.
Philadelphia at Cleveland (2 games).
Washington at Chicago.
Boston at St. Louis.

ATHLETICS UPSET INDIANS, 5 TO 3

Mackmen Increase Lead Over Yankees to 8½ Games by Winning in Tenth.

CLEVELAND, July 14 (AP).—Driving over two runs in the tenth inning, the Philadelphia Athletics opened their series with Cleveland here today with a 5-to-3 victory, to increase their lead over the second-place Yankees by a full game. The Mackmen now lead by eight and a half games.

Gordon (Mickey) Cochrane, who has been out of the Athletic's line-up with a fractured rib, returned to his catching post today. He made one hit in five chances.

The box score:

PHILADELPHIA (A).	ab.	r.	h.	po.	a.	e.	CLEVELAND (A).	ab.	r.	h.	po.	a.	e.
Bishop, 2b.	4	0	1	4	3	0	Jamieson, lf.	4	0	1	3	0	0
Mass, cf.	4	1	0	1	0	0	J. Sewell, ss.	4	0	1	1	3	0
Dykes, 3b.	4	0	0	1	3	0	Vosmik, rf.	4	0	1	1	0	0
Perkins, c.	3	0	0	6	0	0	Fonseca, 1b.	4	0	1	12	0	0
Simmons, lf.	3	2	1	4	0	0	Morgan, 2b.	4	0	0	2	3	0
Foxx, 1b.	3	0	1	11	1	0	Felt, rf.	3	0	0	2	0	0
Miller, rf.	3	1	2	1	0	0	Hodapp, c.	4	0	0	7	0	0
Hale, 2b.	4	0	0	3	5	0	L. Sewell, c.	2	1	2	1	2	0
Dykes, ss.	4	0	0	1	7	1	Hartley, c.	1	0	0	0	0	0
Yerkes, p.	3	0	0	0	3	0	Hudlin, p.	2	0	0	0	2	0
aSumma	1	0	0	0	0	0	Tavener, p.	0	0	0	0	0	0
bFrench	1	0	0	0	0	0	Hudlin, p.	2	0	0	0	2	0
							Myatt, p.	0	0	0	0	0	0
							cMyatt	1	0	0	0	0	0
							Rhyne, p.	0	0	0	0	0	0
Total	35	5	5	36	22	1	Total	34	1	6	30	14	0

aBatted for Yerkes in sixth.
bBatted for Cochrane in tenth.
cBatted for L. Sewell in eighth.
dBatted for Gardner in ninth.
eRan for Hauser in ninth.
fBatted for Hudlin in ninth.

Philadelphia .....0 1 2 0 0 0 0 0 2—5
Cleveland .....0 0 0 0 0 0 0 0 1—1

Runs batted in—Miller 2, Foxx 2, Sewell, Jamieson.

Two-base hits—Miller, Morgan, Sewell. Three-base hit—Miller. Stolen base—Fonseca. Sacrifices—Hale, Hudlin, Zinn. Foxx. Double plays—Dykes, Bishop and Foxx; Foxx, Dykes and Foxx. Left on bases—Cleveland, 10; Philadelphia, 7. Bases on balls—Off Hudlin, 3; Yerkes, 2; Quinn, 4. Struck out—By Hudlin, 2; Yerkes, 1; Quinn, 1. Hits—Off Yerkes, 6 in 5 innings; Hudlin, 4 in 9; Quinn, 2 in 1; Zinn, 3 in 4. Winning pitcher—Quinn. Losing pitcher—Zinn. Umpires—Van Grafiln, McGowan, Connelly. Time of game—2:14.

RECORDS IN INTERNATIONAL.

Table Shows Figures for Each Club During Past Week.

Last week's records for International League clubs of games won and lost, runs, hits, errors, opponents' runs and home runs, as compiled by The Associated Press, follow:

	W.	L.	R.	H.	E.	OR.	HR.
Buffalo	10	0	80	135	4	45	18
Rochester	7	1	35	65	3	25	2
Toronto	6	3	31	71	9	27	5
Montreal	4	4	46	110	7	51	5
Newark	4	6	42	78	11	44	1
Reading	3	5	42	76	7	37	2
Baltimore	1	9	34	75	4	60	3
Jersey City	0	10	29	58	14	84	0

AMERICAN ASSOCIATION.

AT KANSAS CITY.

First Game.

	R.	H.	E.
St. Paul	2	8	2
Kansas City	0	6	0

Batteries—Campbell and Hargrave; Thomas, Day and Angley.

Second Game.

	R.	H.	E.
St. Paul	1	8	1
Kansas City	7	13	0

Batteries—Betts, Sheehy and Fenner; Sheehan and Angley.

AT MILWAUKEE.

First Game.

	R.	H.	E.
Minneapolis	4	11	2
Milwaukee	1	6	0

Batteries—Buckeye and Kenna; Brielecki and McInerney.

Second Game.

	R.	H.	E.
Minneapolis	11	11	2
Milwaukee	0	4	0

Batteries—Pate and McMullen; Eddleman, Temple, Gearin and McInerney.

AT LOUISVILLE.

First Game.

	R.	H.	E.
Columbus	2	11	2
Louisville	3	7	0

Batteries—Zinser and Shinault; Doherty and Thompson.

Second Game.

	R.	H.	E.
Columbus	1	7	1
Louisville	2	5	0

Batteries—Wysong and Devine; Weizer and O'Neil.

AT INDIANAPOLIS.

	R.	H.	E.
Toledo	8	16	1
Indianapolis	3	7	0

Batteries—Wingard, Doyle and McCurdy; Boops, Love and Sprinz.

STANDING OF THE CLUBS.

	W.	L.	PC.		W.	L.	PC.
Kan. City	55	27	.671	Louisville	38	44	.463
St. Paul	53	34	.609	Columbus	39	46	.459
Min'apolis	49	35	.583	Toledo	31	49	.388
Ind'apolis	41	43	.488	Milwaukee	31	52	.373

SOUTHERN ASSOCIATION.

AT CHATTANOOGA.

	R.	H.	E.
Atlanta	10	12	1
Chattanooga	6	6	0

Batteries—Oldham and Lopez; Singleton and Brock.

AT NASHVILLE.

	R.	H.	E.
Little Rock	6	8	0
Nashville	7	12	0

Batteries—Wenifofo, Hughes and Whitney; Sanders and Krueger.

AT MEMPHIS.

	R.	H.	E.
Birmingham	1	6	1
Memphis	2	7	0

Batteries—Morrell, Love and Kerns; Weinert and Berger.

Aileen Shows Way to Interclub Sloops in Royal Bermuda Yacht Club Cup Race

INTERCLUB SLOOPS ARE LED BY AILEEN

Shields's Boat Home First in Second Race for Royal Bermuda Yacht Club's Cup.

BOBILL IS SECOND ACROSS

Finishes 3 Minutes 31 Seconds Astern of Winner, but Leads Sayonara by 4 Seconds.

By SHANNON CORMACK.

Special to The New York Times.

PORT WASHINGTON, L. I., July 14.—Cornelius Shields's Aileen won the second race of the Sound interclub boats for the Royal Bermuda Yacht Club's cup, sailed over a course of ten miles today that took the sloops from Execution Light to Matinicock Point and back.

Aileen led Robert W. Goeler's Bobill by a margin of 3 minutes 31 seconds, while H. S. Henrich's Sayonara was third, finishing 4 seconds astern of Bobill. There were seventeen starters and all finished the race.

Until five minutes before the yachts were scheduled to get away, the committee was undecided as to what course to set for the sloops. Then, with the wind setting in fairly evenly from the southwest, it was decided to use the Mantinicock Point route and give the yachts a run down to the point with a beat back to the finish line.

Wind Veers to Southward.

In theory this plan was perfect but it worked out quite to the contrary as in less than an hour the wind veered round to the southward, then an hour later it switched over to the north-northwest and when Aileen came across the finish line it was blowing strongly from the north-northwest.

The result was that those boats that stood across the Sound after passing Matinicock caught the best of the breeze, while the others that tacked into the Long Island side in the hope of getting the slant that usually sweeps along that shore, at times found themselves either becalmed or sailing against a dead-head wind.

Many of the skippers followed Corny Shieds after getting around Matinicock. They sensed the skipper of the Aileen might find whatever favorable wind there was and he did.

The seventeen yachts had nothing between them as they crossed the starting line. Bobill was on the extreme windward end with Aileen over first by a fraction of a second on the leeward end.

Bobill Keeps to Windward

Bobill, Ahab, Gobi, Diane and Blue Streak stood off to windward in one group while Ermar, Wild Cat and Ariel made up a little squadron of their own about 100 yards to leeward with Tangent and Sayonara engaged in a luffing match at the middle of the line, and Bozo, Sparkle, Aileen, Alberta, Daphne, Bandit and Anne in that order to leeward.

All set spinnakers and made fairly good time to Matinicock, where Gordon Raymond's Daphne rounded first, 1 hour 2 minutes 15 seconds after the start. Daphne was followed by C. A. Kuehnle's Sparkle, 1 minute 12 seconds astern, with A. F. Broderick's Bozo 4 seconds behind, followed by Ralph Manny's Blue Streak, 31 seconds in the rear.

Then came Bobill, 10 seconds behind Blue Streak, and Walter Pierson's Anne, sailed by Sam Weatherill, 28 seconds behind her. Aileen was ninth boat at the turning mark and the last boat rounded at 3:48:28, the whole fleet getting past within 6 minutes 13 seconds.

Stands Across the Sound.

Mr. Shields took one short hitch, heading in the direction of Hempstead Harbor, and then stood across the Sound. Mr. Goeller and Mr. Hendricks and one or two others saw this manœuvre and followed suit, with the result that when the wind switched they were able to take advantage of it.

Today's race was under the arrangement of the Manhasset Bay Yacht Club, the committee consisting of Howard L. Curry, chairman; Frank T. Cornell and William S. Taylor. Henry A. Aiker's power yacht Aradus was the committee boat. The next cup race will be held by the Larchmont Yacht Club next Sunday.

THE SUMMARIES.

SOUND INTERCLUB CLASS.
Start, 2:40. Course, 11 Miles.

Yacht and Owner.	Finish.	H.M.S.
Aileen, Cornelius Shields	5:02:04	
Bobbill, R. A. Goeller	5:05:35	
Sayonara, H. S. Hendricks	5:05:39	
Ermar, D. H. Cowl	5:05:50	
Wildcat, J. M. Lovejoy	5:06:24	
Sparkle, C. A. Kuechnle	5:07:17	
Anne, Walter Pierson	5:11:43	
Ariel, Marie Ilelin	5:11:58	
Ahab, E. A. Sachs	5:13:07	
Gobi, S. B. Colgate	5:14:52	
Bozo, F. J. Broderick	5:17:20	
Bandit, Whiton and Pool	5:15:40	
Tangent, Ring and Lambert	5:18:05	
Daphne, Gordon Raymond	5:10:17	
Blue Streak, Ralph Manny	5:20:07	
Diane, D. J. Coursen	5:20:16	
Alberta, L. S. Marx	5:21:43	

PATTY ANN IS FIRST IN BARNEGAT BAY RACE

Leads Fleet of International Star Class Yachts—Flying Cloud Is Runner-Up.

Special to The New York Times.

SEASIDE PARK, N. J., July 14.—In a bitterly contested championship race among Barnegat Bay International Star Class yachts held today, Patty Ann, owned and sailed by J. L. Rightmire of Hackensack and Walter Kroppf of New York, scored a great victory.

Dr. G. H. Thacher of Philadelphia led the fleet by a wide margin, but fouled and withdrew at the conclusion of the contest.

The lead for the fleet championship went to R. C. and W. C. Hering of Maplewood as a result of sailing into second place. They sailed Flying Cloud.

Although Patty Ann held the lead for the major portion of the triangular nine-mile course, each of the other sloops held second place at one time or another.

THE SUMMARIES.

INTERNATIONAL STAR CLASS.
Course, 9 Miles.

	Finish	H.M.S.
Patty Ann, Rightmire and Kroppf	1:49:01	
Flying Cloud, R. C. and W. C. Hering	1:49:55	
Wilen, C. M. and C. E. Groves	1:51:25	
Grace E., Smith and Williams	1:51:35	
Duck Neck, Lacke and Melahn	1:51:36	
Virginia, Peacock and Taylor	1:52:19	

Five Aces Scored Yesterday By Golfers in Met. District

Five golfers in the metropolitan district yesterday enjoyed the thrill of scoring a hole-in-one. At Elmsford, Charles Cohen sank his tee shot on the 165-yard fourth while playing with William Cohen. Earl W. Allington scored his ace on the 165-yard twelfth at Clearview, the event being witnessed by T. Schramm, B. Logan and O. C. Elzar. A Huntington Bay player, John Lantry, sank his tee shot at the 172-yard fifteenth. He was accompanied by Fred Grute and Cliff Dalzell.

At Biltmore Shores H. De Poris and J. Fischell watched the other member of their threesome, Herman Fishbein, drop a mashie shot into the cup on the 151-yard eighth. Using a spade at the seventh hole at Sund Beach, W. L. Hopkins of Nassau Country Club looped his ball over a pond for an ace. The distance is 140 yards. Guy Steeves, Charles Houston and C. Roy Mortimer were members of the foursome.

SEA DREAM IV WINS ON CORRECTED TIME

Larner's Craft Victor in Power Boat Race of N. Y. A. C. to Block Island.

GLEAM LEADS THE YACHTS

Placed First in Corrected Time, With Atalie Next—Three Boats Fail to Finish.

Special to The New York Times.

BLOCK ISLAND, R. I., July 14.—G de F. Larnier's power boat Sea Dream IV emerged the victor today of the race from Execution Light to Block Island when the handicap allowances were deducted from elapsed times.

Sea Dream IV, one of the Sheepshead Bay Y. C. fleet, covered the distance of about 100 nautical miles in the elapsed time of 8:57:55, which came down to 6:14:13 in corrected time.

The event was the twentieth annual power boat competition conducted by the New York A. C. Twenty-five boats, seventeen of which were power-driven and eight yachts, started on Saturday off Travers Island. It was the twenty-fourth annual series for the yachts.

The first of the sailing craft to reach this anchorage was the Gleam, owned by C. V. Kozlay, which won in the corrected time of 6:32:10. Gleam came home in 7:27:10 elapsed time, while Charles T. Stork's thirty-footer, Atair, was second in the corrected time of 6:58:12.

A brisk breeze developed on the Sound as the race progressed, aiding the sailing vessels considerably in the final stages of the contest. It is notable that the first sailboat to finish was only thirteen minutes behind the time turned in by the fastest of the power boats, Sandra, which required 7:14:26 to go the course.

Two power boats and one yacht failed to finish and their whereabouts were unknown today. The missing craft were the yacht Hawk, owned by Donald C. Stanley, and the Ruslaka, J. H. Reuling's motor boat, and D. F. Dooman's Riathenia.

The elapsed and corrected times of the yachts follow:

Power Boats.

COURSE, 100 MILES—START, 1 P. M. SATURDAY.

Boat and owner.	Elapsed Time.	Corrected Time.
Sea Dream IV, G. De F. Larner	8:57:55	6:14:13
Revelation, T. F. Egan	11:07:40	6:14:47
Andy, D. C. Anderson	10:37:20	6:15:09
Wanderer II, W. L. Liefeld	9:01:57	6:16:36
Sandra, T. Higgins	7:14:28	6:20:28
Irene, H. W. Bacon	8:12:33	6:24:28
Wipota, R. G. Jackson	8:32:44	6:36:32
Lorraine, R. A. Court	8:14:10	7:12:32
Agawan III, W. G. Baldwin	8:17:20	7:15:23
Scarson, Phil Lesserman	10:27:07	7:26:11
Sunshine, A. Gobel	9:23:16	7:29:02
Lis II., W. J. Cranwell	9:10:14	7:30:51
Release	13:02:10	11:40:00
Ruzalka, J. R. Reuling	D. N. F.	
Riathenia, D. F. Dooman	D. N. F.	

Yachts.

COURSE, 100 MILES—START, 12 NOON SATURDAY.

Gleam, C. V. Kozley	7:27:10	6:32:10
Atair, Charles T. Stork	7:38:12	6:58:12
Nike, F. J. Steinhardt	9:35:20	7:36:00
Gitana, J. K. Roosevelt	Scratch	7:30:08
Playmate, R. D. Teller	9:07:43	7:42:43
Virgilia, L. B. Dunham	9:13:03	8:06:02
Hawk, Donald C. Stanley	D. N. F.	

CEDARHURST RACE IS WON BY GRETAL

Buck's Yacht Leads Atlantic Coast One-Designs in Five-Mile Ocean Event.

CEDARHURST, L. I., July 14.—Extremely light winds disrupted the racing program of the Cedarhurst Yacht Club today, and as a result many skippers were long overdue in crossing the finish line.

Gretal, owned by W. P. Buck, led the Atlantic Coast one-design boats. Due to the light southwest wind that prevailed, the racing committee decided to shorten the distance from the customary ten miles to five.

THE SUMMARIES.

SNEAKBOX CLASS.
Start 10:17. Course, 1 Mile.

Yacht and Owner.	Time.	H.M.S.
Naip, L. Herrick	11:20:16	
Mic. M. Dunstan	11:20:13	
Patral, G. Wickersham	11:22:18	
No. 8	11:23:01	
Osprey, R. Whitlock Jr.	11:25:39	
Wringneck, G. Low	11:28:42	

CLASS O.
Start, 3:07. Course, 6 Miles.

Torup II., Tom Dunstan	4:25:36	
Cousins II., H. S. Parker Jr.	4:26:30	
Curlew, T. Williams	4:34:02	
Wanderer, F. H. Low and A. B. Herrick	4:29:16	
Nausea, A. Cox	4:30:04	
Nautilus, J. Welsh	4:32:01	

RATER CLASS.
Start, 3:06. Course, 6 Miles.

Bluebird, H. F. Low	4:26:17	
Gretal, W. P. Buck	4:26:28	
Raymors, A. N. Peck	4:33:18	
Salty, N. L. Herrick	4:35:40	
Cotten III, J. Williams	4:38:22	
Miss Malcolm, H. L. Delafield	4:39:23	
No. 41, H. A. Barnard	4:39:05	
Dixon, Raymond Chauncey	4:13:08	

ATLANTIC COAST ONE DESIGN.
Start, 3:04. Course, 5 Miles.

	Finish	
Gretal, W. P. Buck	4:21:16	6:32:10
Salty, N. L. Herrick	4:23:22	
Dixon, Raymond Chauncey	4:24:25	
Wanderer, F. H. Low	4:29:01	
Bluewing, R. W. Low	4:31:01	
Mara-Ma-Shee, L. L. Delafield	4:35:01	
Cotten III, J. Williams	4:35:35	
No. 41, H. A. Barnard	4:35:00	

Results of Matches On Near-by Links

Apawamis (Par 72)—Ball Sweepstakes—Class A: William Fell Jr., 76—4—72; L. Platt, 78—8—70; Ellis Knowles, 70 plus 1—71. Class B: C. O. Hunter, 101—25—76; H. M. Hosken, 94—16—78. Eighteen-hole mixed foursome—Won by Miss Frances Snyder and Leonard Martin, 76—74.

Ardsley (par 72)—Eighteen-hole match play against par—G. W. Rich, 5 up; D. Melhado, 4 up. Kickers Handicap: B. Thorry, 82—12—70; K. Fortescue, 93—20—70.

Baltusrol (Par 72)—Sweepstakes. Class A—M. S. Lindgrove, 73—4—69; J. T. Berdan, 90—11—69; N. T. Lenhart, 83—14—69. Class B—P. O. Schreiber, 85—17—68; W. L. Schultz, 99—16—74.

Beacon Hill (Par 72)—Father and son Tournament—Won by Howard and Bobby Stockton. Team Match—Reds defeated the Greens, 11 to 9. Sweepstakes—L. B. Hoyt, 90—29—70; W. H. Amend, 99—18—72.

Biltmore Shores—(9 Holes Par 35)—Herman Fishbein made a hole in one on the eighth hole, which measured 151 yards. He accomplished this feat with a mashie while playing with H. DePoris and J. Fischell.

Bonnie Briar—(Par 72)—Ball Sweepstakes—Class A: Won by F. Lefkowitz, 78—9—69. Class B: Won by E. J. Hughes, 97—30—67.

Braidburn (Par 72)—Sweepstakes, Class A—C. H. Carvell, 80—7—73; R. C. Vaughn, 85—11—74. Class B—L. F. Morehouse, 96—23—73. Women's Sweepstakes—Mrs. H. F. Schott, 76—19—57; Mrs. W. H. Allen, 83—31—57.

Briar Hills (Par 72)—Ball Sweepstakes—C. H. Kederich, 84—10—74; O. Quinn, 90—13—75; A. Webster, 84—8—76; J. A. Nickerson, 94—18—76; J. Diesalde, 90—11—79; W. L. Mexim, 109—30—79.

Broadmoor (Par 72)—Ball Sweepstakes—Winner, Edward Shank, 96—26—71; Earnest Kaufman, 85—14—71; R. Phillips, 85—14—71; L. Sternberg, 81—9—72; George Pollitz, 94—16—78.

Briarcliff Lodge—(Par 71)—Kickers Handicap—F. L. Baker, 119—36—83; R. J. Shoemaker, 93—20—73; G. Busch, 107—25—82.

Brookville (Par 70)—In an interclub team match, the members representing Sea Cliff were the winners with a total net score of 283. They were F. Lyons, 71; M. Stapleton, 71; A. B. Cosgrove, 71; M. Pearsall, 72. The other teams were composed of members residing in Glen Cove, Great Neck and Oyster Bay.

Canoe Brook (Par 72)—Sweepstakes—J. W. Hatt, 81—13—68; A. D. Timpson, 77—5—69; T. G. Clynes, 94—25—69; J. A. McKenna, 96—24—71; H. D. Wright, 85—14—71.

Cedar Ridge (74)—Sweepstakes—Class A: H. T. Warden, 83—13—72; Walter Taylor, 87—15—72. Class C: A. L. Walsh, 106—30—76. No returns in Class B.

Century (Par 73)—Ball Sweepstakes—A. L. Bernheim, 80—10—70; George Kurzman, 87—16—71; S. O. Adler, 82—10—72. G. Blumenthal, 92—20—72. Abraham and Straus Executives' Handicap Tournament—Class A: Low gross winner, Mr. Glick, 85; low net, Mr. Moore, 74—71; low net, Mr. Mooney, 104—28—76. Class B: Low net winner, Mr. Brown, 118—23—95.

Cherry Valley (Par 73)—Mixed Foursome Competition—Mrs. C. W. Hoyt and Neal Fulkerson, 83—16—68; Miss M. Kinsey and W. L. Wright, 76—6—70; Mr. and Mrs. L. Feeny, 86—14—72; Mrs. W. L. Wright and S. W. Wright, 83—12—72.

Clearview (Par 72)—Qualifying Round for President's Cup—Jack Kane, 74; F. M. John, 87; Al Lippman, 88; Fred Korndoerfer, 88; H. Lemlein, 88; M. Stiegel, 88; Charles Schott, 88; M. C. Weiss, 89. Earl W. Allington made a hole in one on the 165-yard twelfth hole. He was playing with T. Schramm, B. Logan and O. L. Elzar.

Coldstream (par 71)—Kickers' Handicap—H. Mann, 76; R. DeLap, 76; A. Fox, 76; W. Apgar, 76; W. Miller, 75; H. Eagles, 75; Dr. C. Vogt, 75.

Crestmont (Par 73)—Kickers Handicap (Drawn Number 73)—J. N. Warren, 94—19—75; E. F. Magowan, 90—15—75.

Echo Lake (Par 72)—Sweepstakes—Class A: J. N. Ferris, 82—10—72; August Braun, 79—6—73. Class B: G. P. Kellogg, 88—18—70; C. E. Heald, 85—10—72; A. L. Madge, 95—23—72. Team Match—Echo Lake defeated Colonia C. C., 13 to 11.

Deal (Par 71)—Second Round for President's Cup—Philip Eager defeated William Barkhorn, 2 and 1; H. C. Burrowes defeated Walter Ferry, 1 up; Robert McDonald defeated Howard Marsh, 4 and 3.

Dunwoodie (Par 71)—Match Play Against Par, 3 Handicap—T. R. Fowler, even; H. J. McGinnis, even; C. Downey, even; G. Newman, even. In an inter-club team match, Dunwoodie defeated Grassy Sprain, 29 points to 7.

Elmsford (par 72)—Final Round for the Ladies' Greens Committee Trophy—Class A: Mrs. Bernard defeated Mrs. Sidney J. Bolland, 4 and 3. Class B: Mrs. B. Samuels defeated Mrs. S. Y. Friedlander, 3 and 1. Class C: Mrs. J. Herring defeated Mrs. Edward Hyans, 1 up. Ball Sweepstakes—S. Beck, G. Howard Asch, 85. Charles Cohen made the fourth hole, 165 yards, in one; he was playing with William Cohen at the time.

Elmwood (Par 73)—Sweepstakes—Morning—A. Van Houton, 88—20—68; H. Ullrich, 98—26—72; James J. Hastings, 87—14—73; Eugene J. Stryker, 82—8—74. Afternoon—Peter Calderaio, 94—22—72; E. E. Stryker, 86—8—78.

Engineers (Par 70)—Eighteen-Hole Medal Play Handicap—R. A. Riesco, 80—25—64; B. W. Bennett, 81—14—67; A. E. Beggs, 86—18—68; Dr. W. D. Willey, 75—8—69; W. S. Lumrakin, 85—13—101; H. Stewart, 78—7—71.

Fairview (Par 71)—Ball Sweepstakes—Herbert S. Rauh, 81—14—67; Monroe H. Weil, 93—25—68; Edwin Berliner, 87—19—68.

Fenimore (Par 72)—Green Valley of Philadelphia defeated Fenimore by 1 up in an inter-club team match.

Forest Hill (Par 71)—Sweepstakes—Class A—E. W. Holmberg, 80—11—69; E. W. Kirkham, 86—16—70. Cornelius Negarone, 76—6—70. Class B—J. D. Clark, 87—20—67; W. W. Ferry, 90—19—71; J. J. Pallitta, 92—21—71; E. J. Daly, 89—18—71.

Fox Hills (par 70)—Eighteen-Hole Match Play. Three-Quarter Handicap, Against Par—Class A: L. W. Caldwell, down; E. G. H. Reilly, 2 down; J. P. Budde, 2 down. Class B: H. G. McManus, 5 down; F. V. Fogain, 4 down.

Fresh Meadow (Par 70)—First Round of Match Play for Board of Governors' Cup—Class A: J. Becker defeated I. Ribnan, 6 and 5; I. N. Weiner defeated M. D. Silverstein, 1 up; Earl Cantor defeated A. E. Booth, 4 and 3.

Garden City Country—(Par 71)—Selected 12-hole Medal Play Handicap—Tie for first between D. A. Scheidt, with 51—3—49 and C. Bates, with 55—4—49.

Gedney Farm (par 72)—Selected 18-Hole Competition—Class A: J. Bastine, 82—14—68; Dr. Liberis, 83—19—64; Walter Nelson, 83—68. Class B: Dr. Barr, 95—25—63; D. Kinvald, 82—20—62; W. W. Swan, 81—19—62. Class C: R. Warren, 86—26—60; J. Oldfield, 89—25—64; H. Henderson, 92—23—69.

Glen Oaks—(Par 72)—Ball Sweepstakes—H. L. Tansley, 82—10—72; Al Hyman, 85—13—72; C. Baldwin, 87—15—72. Bill Mulhern broke the course record with 35—33—68.

Grassy Sprain (par 73)—Odd-Holes Medal Play Handicap—E. D. Barry Jr., 36—5—31; D. M. Macdonald, 41—5—36; T. Brown, 42—6—36; E. A. Ashdown, 44—8—36. Mixed Foursome—Mr. and Mrs. Dave Shade, 74; Mr. and Mrs. J. D. Routh, 79.

Green Meadow (par 72)—Ball Sweepstakes—Class A: K. H. Schwall, 84—10—69; N. G. DeVoogt, 90—10—70. Class B: D. B. Simonson, 108—36—74; S. Eat, 96—18—78.

Greenwich (par 70)—Sweepstakes (no net score under 70 allowed)—Morning round: S. Forshay, 84—13—70; G. Bolte, 80—18—70; J. Haines, 90—22—70; I. F. Smith Jr., 73—3—70; L. Monroe, 78—8—70. Afternoon round: L. M. Lloyd, 72—3—70; W. Kalt, 86—16—70.

Hackensack (Par 72)—Sweepstakes—D. L. Prevost, 79—9—70; G. Van Buskirk, 81—11—74; A. A. Altschuler, 100—28—74; P. A. Wythe, 81—7—74.

Hempstead (par 74)—Final Round of Second Sixteen for Club Championship—F. Allaire defeated M. W. Phillips, 3 and 1; President Richards's Cup—S. Allison defeated R. T. Taft, 3 and 2. Men's Team Tournament—J. E. Thompson and A. R. Conner defeated L. E. Simpson and E. G. Richmond, 2 and 1; J. Hammack and L. A. Corwin defeated H. Eastbrook and A. V. Adamson, 2 up; George E. Hale and Farley Boone defeated H. Picoli and G. Flaven, 4 and 2.

High Ridge (Par 68)—Sweepstakes—J. J. Rule, 80—12—72; W. R. Hoyt, 80—16—72; G. S. Miller, 81—18—73; F. S. Howard, 81—17—64; C. B. Lewis, 82—20—62. Triple-tie, 62—7—55; O. W. Ray, 80—14—76; A. H. Taylor, 88—21—71; J. R. Chalmers, 89—22—71; C. A. Moser, 85—14—71; W. N. B. Tweedie, 103—15—70; C. L. Strinfield, 83—12—83; B. H. Keeler, 106—18—88.

Hillcrest (Par 71)—Match Play Handicap Against Par—J. Donnarth, 2 up; Armin Herman, all even. Mrs. Ruth Berman broke her own course record with 45—45—88, lowering her previous mark by 4 strokes.

Hollywood (Par 72)—Mixed Foursome Flag Tournament (selected drives)—Mr. and Mrs. R. Cowens, 102—36—66, nineteenth green; Mr. and Mrs. J. L. Roemer, 108—37—71, nineteenth fairway.

Hubbard Heights (par 72)—Final for Vice President's Cup—J. L. Melvin defeated M. T. Kane, 3 and 4. Qualifying Round for Club Championship—W. P. Windus, 71, 73—144; G. W. Birch, 70, 77—147; F. J. Daley, 77, 81—158; J. L. Melvin, 80, 72—152; S. J. Corcoran, 78, 83—161; A. T. Soren, 80, 83—163; J. J. Roork, 85—80—165; Frank Rich, 81, 85—166; H. A. Williams, 82, 84—165; H. L. Reynolds, 81, 86—167; H. W. Hildebock, 82, 85—167.

Huntington Bay—(Par 71)—Ball Sweepstakes—A. Gerling, 82—24—65; W. Martin Jr., 96—30—66; W. Horwill, 80—18—72. F. Gobi, 97—25—72; E. B. Brite, 91—18—73; D. E. Newton Jr., 97—24—73. Mixed Foursome Competition—Mr. and Mrs. Frank Fox, 86—20—78; Mr. and Mrs. M. B. Snevily, 100—21—79; Mr. and Mrs. L. Bulon, 92—11—81; Miss Fischer and Mr. Horwill, 102—18—84. Miss Eldredge and Mr. Brinkerhoff, 103—18—85. John Lantry made a hole-in-one on the 172-yard fifteenth, while playing with Fred Grute and Cliff Dalzell.

Huntington Country—(Par 71)—Ball Sweepstakes—A. G. Eldredge, 77—3—69; F. B. Edsall, 87—24—69; B. McGuire, 81—11—70; W. S. Robinson, 91—20—71.

Inwood (Par 72)—Two-Ball Mixed-Foursome Competition—Mrs. Harry Levine and O. A. Lewis, 104—28—76; Miss Margie Levy and R. S. Holzenberg, 98—21—77; Miss Henrietta Strauss and Horace J. Landau, 98—29—79.

Island Hills (Par 72)—First Round of Match Play of July Tournament—W. Thompson defeated E. Rhoder, 1 up; C. Dotsauer defeated A. Snyder, 1 up; C. Bechtold defeated B. VanFelt, 4 and 3; G. Antos defeated R. Perrine, 1 up; G. Dotsauer defeated D. Chiardi, 2 and 1. Edwin Dougherty defeated Frank Antos, 5 and 4; W. Van Arsam defeated E. Mohrardt, 6 and 5. 18-Hole Medal Play Handicap for W. McMeeklin Cup—Won by W. Thompson, 74.

Knickerbocker (Par 72)—Sweepstakes (combined classes)—Morrell Birthwhistle, 93—26—69; Norman Blake, 95—24—71; E. E. Dennett, 90—18—72.

Lake Hopatcong (par 70)—Sweepstakes—Raymond Wood, 79—12—66; William Saguine, 87—13—70; T. E. Tolson, 88—18—70; Harry Northrop, 83—16—73; Herman Moller, 92—18—74; Ruslin Wood, 87—12—75.

Lakeville (Par 72)—Ball Sweepstakes—C. B. Kilby, 96—28—68; H. A. Obst, 91—22—69; G. Smith, 83—18—71.

Lawrence—(Par 70)—Final of Independence Day Tournament—William Dinan defeated Dr. Calvelli, 4 and 3.

Lawrence Park (9 holes, par 32)—Ball Sweepstakes—Class A: William Hambright, 38—6—32; Gordon Stanton, 43—5—38; Walter Lee, 78—10—68. Class B: Herrick Lord, 77—11—66; L. B. Gallison, 78—12—66; H. L. Dudley, 91—15—66. Class C: J. L. Barley, 83—22—61; C. Andrson, 95—23—72.

Leewood (par 71)—Ball Sweepstakes—Class A: Won by R. A. Linton, 74—7—67. Class B: Won by M. Weiner, 88—20—70. Class C: Won by G. F. Trophy, 90—30—60.

Lenox Hills—(Par 70)—Final for President's Cup—Albert Brosch defeated L. Wood, 5 and 4 (36-hole match). Ball Sweepstakes—Low gross winner, M. Fisher, 82; low net winner, Dr. Bean, 84—14—70.

Lido—(Par 72)—Four-ball Foursome Competition—Won by W. J. Davis and Mitchell May Jr., 74—11—63. Ball Sweepstakes—G. Baxter, 82—15—67; A. E. Burke, 85—16—69.

Locust Grove (par 70)—Sweepstakes (all nets of 70 and under tie): H. B. Chamberlain, 80—10—70; W. B. Bruce, 91—21—70; E. F. Tomlinson, 95—24—71; C. Decker, 86—16—70; G. L. Tillson, 96—26—70.

Metuchen (Par 72)—Sweepstakes—Frank Dunigan, 80—13—67; Abel Larson, 90—16—74.

Metropolis (par 71)—Ball Sweepstakes—Class A: Won by Clarence Goldberg, 86—18—68. Class B: Won by Ralph Behrens, 94—24—63. Class C: Sidney Belzman, 105—32—73.

Millbrook (Par 72)—First Round for Club Championship—H. Sanderson defeated H. O. Latham, 1 up; C. S. Fitter won from H. E. Raymond, default; J. P. Parat defeated E. S. Barrie, 4 and 3; S. Brainard defeated R. C. Cornell, 4 and 3; E. L. Tracy defeated R. Q. Keyes, 2 and 1; Dr. C. M. Vandiser defeated Dr. A. R. Starr Jr., 2 up; O. O'Neill defeated E. McUlman, 3 and 2; J. W. Kitchel defeated H. D. Harvey, 1 up.

Millburn (Par 72)—First Round of Match Play for President's Cup—Class A: Charles Meinhardt defeated M. Rosenthal, 2 up; S. Kahn defeated Henry Gluck, 3 up; Dave Frankel defeated L. Brightman, 1 up; J. Ungerleid and D. Seidman finished all square; B. Bernstein defeated S. Rafelson, 2 up; M. Kuliman defeated L. Robinson, 2 up.

Mill River (Par 71)—First Round of Millford Cup—H. D. Darling defeated C. A. Smith, 3 and 2. Class B: Dr. Kerle defeated V. Murray, 1 up (twenty holes); H. A. Hagerdon won from T. Trelease, default; L. Andrews defeated T. F. McLachlan, 2 and 1.

Mount Vernon—(Par 71)—Final Round for the A. S. Gilbert Trophy—A. Steuer defeated N. Denzer, 2 up.

New Canaan (Par 74)—Third Round for Governor's Trophy—H. L. Hildebrand defeated W. Lee, 4 and 2; W. A. Thomson defeated R. Lee, 4 and 3; W. A. Thomson defeated J. McWilliams, 1 up; J. A. Clark defeated J. C. Reddington, 5 and 4.

Nomahegan (Par 70)—Sweepstakes—Frank Rapp, 100—25—75.

North Hempstead (Par 70)—Ball Sweepstakes—R. Shields, 82—16—66; W. F. Banks, 87—20—67; H. T. Evans, 85—17—68.

North Jersey (Par 72)—Sweepstakes—Class A—J. N. McBride, 75—6—69; V. Vaughn, 87—18—63; R. Meyers, 87—16—71. Class B—H. H. Bame, 98—20—78.

North Shore—(Par 72)—Ball Sweepstakes—George E. Sands 94—25—69; Richard Stein, 93—24—69; R. Livingston, 77—7—70; L. N. Newburger, 87—17—70.

Oak Ridge (Par 70)—Father and Son Tournament—Charles Cohen and Paul Cohen, 148 for 36 holes. Oak Ridge defeated Mount Vernon in an interclub team match, 22 points to 14.

Old Country—(Par 70)—Second round of match play for President's Trophy—L. H. Washburn defeated A. H. Ruda, 4 and 2. Second round of match play for Seniors' Trophy—H. Payton defeated J. N. Webb, 2 up. Caddy Fund Tournament—G. V. Steele, 81—17—64; C. F. Doble, 79—10—69; R. W. Sherman, 84—15—69; S. Banghart, 85—15—70; E. Ewer, 92—22—70.

Old Westbury (par 72)—Ball Sweepstakes—Class A: Won by C. Wall, 84—12—72. Class B: Won by M. Schwanda, 103—28—75. Qualifying Round for July Tournament—Class B: Medal won by M. Woodhams, 118 net.

Pelham (par 74)—Ball Sweepstakes—Guy Carpenter Jr., 72—4—68; H. W. Comfort, 80—6—74. Putting Competition—Guy Carpenter Jr., 28 putts; C. Tore, 29 putts. Thirty-nine-Hole Final for Club Championship—Won by W. M. Austin Jr., who defeated G. M. Pettee, 4 and 3.

Phelps Manor (par 70)—Sweepstakes: R. J. George, 88—25—63; John Yeamans, 91—22—72; J. F. Bennett, 89—17—72; C. Stanley Frost, 94—22—72.

Pinecrest (Par 72)—Kickers' Handicap—Tie for first between C. C. Mosher and B. Mantle, with 77 each.

Quaker Ridge (par 70)—Bay Tournament—Won by E. R. Glauber, 86—13—73.

Queens Boro—(Par 71)—First Round of Match Play for President's Cup—A. Seidman defeated E. Lieberman, 2 up; M. W. Blatner defeated H. L. Redman, 2 and 1; D. Malbon defeated E. Moore, 6 and 5; R. Horr defeated Dr. Harris, 2 and 1; Frank Chester defeated J. Goodberg, 3 and 2; W. E. Seider defeated Bill Jones, 3 and 1; T. H. Clarkson defeated M. Drayfus, 2 and 1.

Queens Valley—(Par 71)—Ball Sweepstakes—C. W. Johnson, 90—18—72; H. J. Manning, 86—13—73; A. F. Armour, 91—18—73. Second round of July tournament—Winner of low medal for week-end—R. J. Rayner, 78—6—72.

Ramapo (9 holes, par 35)—First Round for the President's Cup—C. H. Oldfield, 85—18—67; H. Goldsmith, 83—13—70; F. Filor, 87—23—70; C. Newman, 81—10—71; M. C. Todd, 94—23—71; W. Farley, 110—21—73; M. Allison, 87—19—71; H. Wingo, 90—17—73.

Richmond County (par 70)—Ball Sweepstakes—Class A: Won by J. C. Stimson, 72—6—66. Class B: Won by F. T. Henderson, 87—16—71. Class C: Tie between J. F. Atterbury, 102—31—71, and F. Ducasse, 101—30—71.

Ridgewood (Par 71)—First Round for President's Cup—L. Hoore defeated J. Pierce, 3 and 2; A. Kammuller defeated E. H. Lee defeated G. McLachlan, 2 and 1; J. Gallagher defeated Dr. H. W. Hawley, 7 and 6; J. L. Gardner defeated C. Lopez, 4 and 3; H. Eastman defeated J. Harris, 6 and 4; H. H. Davis defeated W. Fiscan, 7 and 6.

Ridgewood (Par 72)—Sweepstakes—J. K. Milnor, 82—16—72; J. H. Smith, 79—6—73; C. O. Milder, 91—11—68; D. G. Williams, 88—13—75.

Rockaway River (Par 72)—Sweepstakes—S. M. Brown, 82—14—68; William Flyzer, 95—24—71; George Lynde, 81—10—71; Jack Bachelier, 82—9—74.

Rock Spring (Par 71)—Sweepstakes—S. M. Swenson, 75—6—69; L. E. Lourel, 80—8—72; F. D. Courtenay, 84—12—72.

Rockville—(Par 72)—Ball Sweepstakes—Class A: T. Gerwitz, 84—14—70; W. McMaster, 84—14—70. Class B: H. Seidenburg, 80—21—65; W. Daley, 92—22—70.

Rockwood Hall (par 71)—Ball Sweepstakes—F. L. Wallace, 90—22—68; J. Geisehlager, 78—5—73; O. Mandell, 95—15—70. Class B: Morning Round—L. W. Dumont, 82—18—70; S. Eaton, 91—19—72; W. A. McDermid, 82—10—72; T. Powers, 95—23—72. Afternoon Round—R. T. Powers, 95—23—72; L. W. Johnson, 92—21—72; J. S. Philbrick, 93—23—72; A. E. Mittnacht, 93—21—72.

Sound View (Par 72)—Ball Sweepstakes—Class A: H. G. DeVan, 76—9—67; J. S. Lowther, 82—15—67; L. S. Wanamaker, 83—15—68. Class B: T. Meddaus, 88—25—63; W. A. Johnston, 91—24—67.

St. Albans (par 72)—Ball Sweepstakes—G. H. Ross, 68 net; T. S. Masson, 70; F. J. Galvin, 73. Eighteen-Hole Medal Play Handicap—Class A: Won by H. W. Dixon, 70. Class B: Won by T. H. Pelleck, 87. Class C: Won by A. McDougal, 74. Scotch Foursome Competition—Won by Mrs. H. Wellekamp and R. H. Bennett, 101—25—76.

St. George's—(Par 72)—Finals for D. Ernest Cup—Class A: D. J. Casey defeated W. J. Ryan, 3 and 1. Class B: D. Casey Jr. defeated B. Shea, 1 up.

Sannhill (Par 71)—Sweepstakes (morning): George Mittlesdorf, 80—23—68; J. V. Buch, 91—24—67; P. M. Bland, 91—22—69. Afternoon: J. H. Clark, 86—16—70. In replay on Saturday's three-cornered tie in match play handicap against par for J. M. Gillan prize, in which George

Two Goals in Final Period by Hitchcock Enable His Team to Beat Sands Point

HITCHCOCK'S GOALS BEAT SANDS POINT

Star Player Evens Count at 8-8 in Last Period, Then Gets Winning Marker.

LOSERS GET A FAST START

Also Keep Rivals Scoreless for First Three Periods—Pedley of Coast Goes Well.

By GROVER THEIS.

Special to The New York Times.

SANDS POINT, L. I., July 14.—A stirring eight-period rally of which the redoubtable Tommy Hitchcock was the hero gave the Roslyn quartet a victory over the Sands Point team by 9 to 8 on the field of the Sands Point Club today before a crowd of 3,000, the largest and the most enthusiastic of the season.

With the highest goal teams that have completed so far in action, the play was full of fight from start to finish and the brand of polo was easily the best of the year.

The climax came with two minutes to go when Hitchcock, the only ten-goal man in this country, suddenly showed the type of game he is capable of producing when he wants. The Roslyns were behind, 8 to 7, when his spurt came.

He tied the score after a furious scrimmage. Then he broke away again, and within forty-five seconds the internationalist made a winging drive that cut between the posts and won the game.

Trail by 4 to 0.

Previous to that Hitchcock had seemed a little lethargic with the exception of the fourth period, when he scored twice. The Sands Point quartet was behind 4 to 0 on that occasion, and Hitchcock gave his men their first taste of scoring. He broke away from the field and galloped down like mad to drive the ball in.

On the succeeding play Harold E. Talbott, playing No. 1, missed a shot and the ball went out. On the knock-in Hitchcock got the ball away from Sands Point and scored again. The other members of the Hitchcock team were Malcolm Stevenson at No. 3 and J. Cheever Cowdin at back.

The Sands Point team was composed of W. Averell Harriman, Earl A. S. Hopping, Eric Pedley and Robert E. Strawbridge. This combination aggregated thirty-one goals handicap, while Roslyn was one higher.

If it had not been for the two brilliant outbursts by Hitchcock the honors of the game would have been awarded to young Hopping of the Sands Point team. His orange helmet could be distinguished all over the field and in nearly every play. This stalwart gathered four tallies for his side and helped in most of the others, as well as playing a sturdy defensive.

Gets Two Goals.

Young Eric Pedley, the Coast star, who was on the 1924 international squad, made his second appearance on the Sands Point field and scored twice, though not playing forward, and displayed a sound, if not spectacular, game.

Malcolm Stevenson on the Roslyn side flashed his best game of the season and besides making a number of scintillating saves he counted three times.

Roslyn was slacker in getting started than the white-shirted Sands Point team and went scoreless for the two periods, while Sands Point scored three times. The first to assert himself in a manner that puts numbers on the score board was Hopping. With Pedley helping him, he counted in the first period.

In the second period Pedley went down the field with Harriman ahead of him. Pedley was right on the ball and Harriman left the turf open for him, the upshot of which was a goal by Pedley. In the next play Harriman took the ball out of a scrimmage and counted.

Hopping Tallies Again.

Both sides held each other at bay in the next period. Hopping scored again in the fourth period. Strawbridge drove the ball straight down on a safety, and, as usual, Hopping was right where some one should be and passed it in. Then Hitchcock aroused himself for his first two goals, much to the satisfaction of the gallery.

Roslyn moved up a notch closer when Stevenson counted on Cowdin's set-up. In a protracted post-gong session Pedley scored again for Sands Point on a beautiful long shot.

In the first part of the sixth Sands Point began to draw away again as Hopping scored twice, Harriman overriding the ball on the second score only to find that Hopping was right back of him and all set to count, which he did with a resounding crack.

Going into the seventh period the score was 7 to 3, the second time in the game that Sands Point was four goals ahead, the first having been in that fourth period.

The Hitchcock team climbed up again in the seventh with two goals, and Stevenson scored at the outset of the stirring eighth on a succession of manoeuvres, making the score 7 to 6, but still in the rival team's favor.

The action was getting tenser every moment and the spectators were becoming more and more excited. Harriman came back at Stevenson on a set-up by Hopping, and the outlook was set bright for Roslyn.

Just then Cowdin roused Roslyn's hopes again with a goal after Hitchcock had missed, turning fast and making a sharp angle shot.

The rest of the story of the game is Hitchcock's flaming finish.

The line-up:

Roslyn (9).	Sands Point (8).
H. L. Talbott, Jr.	R. E. Harriman
T. Hitchcock Jr.	E. A. S. Hopping Jr.
Malcolm Stevenson	Eric Pedley
J. C. Cowdin	Robert Strawbridge 3d.

SCORE BY PERIODS.

								H. T.
Sands Point	1	2	0	1	2	1	2	0—8
Roslyn	0	0	2	1	0	2	4	0—9

Goals—Roslyn: Hitchcock 4, Stevenson 2, Cowdin 2. Sands Point: Hopping 4, Harriman 2, Pedley 2.

Referee—J. C. Cooley. Time of periods—7½ minutes each.

SUNEAGLE POLOISTS TIE.

Draw With Primrose Four, 5-5, When Rain Halts Game.

Special to The New York Times.

EATONTOWN, N. J., July 14.—The polo game between the Primrose Club and the Suneagles was called at the end of the seventh period today on account of rain, with the score tied at 5-5.

The line-up:

Primrose Club (5).	Suneagles (5).
Fred Fleischman	Max Phillip
General Borden	Fred Wettach Jr.
Victor Palstein	Charles Powell
Back—Rube Williams	Back—Sibel Lee

Goals—Primrose Club: Williams 3, Fleischman, Borden, Palstein. Suneagles: Phillips, Wettach.

Referee—Max Hamm.

British College Stars Oppose Teams They Once Represented

In the visits of the combined Oxford-Cambridge track team to the United States since the war there has always been listed on the British roster at least one Rhodes scholar who has competed against his American alma mater. This year's team is no exception.

Bayes M. Norton, once of Yale, sprinted against the Yale-Harvard combination last Saturday at Cambridge. This coming Saturday Caleb F. Gates, formerly I. C. A. A. A. hammer-throw and 35-pound weight-throw champion while at Princeton, will heave the shot against the Princeton-Cornell team at Travers Island in the concluding meet of the Oxford-Cambridge tour.

16TH F. A. FOUR WINS AT FORT HAMILTON

Quartet From Fort Myer Conquers First Division, Which Has 3-Goal Handicap, 8-5.

Highly successful was the first metropolitan appearance of the Sixteenth Field Artillery polo team of Fort Myer, Va., for at Fort Hamilton yesterday the Southerners gained an 8-to-6 triumph over the First Division riders. The losers received three of their goals by handicap, and thus were actually outscored 8 to 3.

The First Division's defense functioned well in only the first and last chukkers, when the home players held the visitors scoreless and did their only scoring. The First Division started in brilliant fashion in the first period when Lieutenant Stanley Megargee and Captain Kelly Wise registered goals in quick succession, but they did not score again until the sixth, when Captain Don Scott tallied on a penalty shot.

Once the Virginians unleashed their fine teamwork and attack in the second chukker, it was evident that they were superior. Three goals clicked off the mallets of Lieutenant Milton McClure and Captain Robert Maraist in that period, two of them being registered by McClure, who, incidentally, was the game's individual high scorer with four goals.

After both teams had gone scoreless in the third the visitors evened matters in the fourth, when Major Cortlandt Parker added two counters to the Fort Myer cause. And in the fifth the Southerners continued their brilliant riding and accurate shooting to score thrice and clinch the verdict. McClure bagged two goals in that period and Lieutenant Guy Benson tallied the other.

The line-up:

16th F. Artillery (8).	First Division (6).
1—Lt. McClure	1—Lt. Megargee
2—Major Parker	2—Capt. Wise
3—Lt. Benson	3—Capt. Scott
Back—Capt. Maraist	Back—Capt. Blue

SCORE BY PERIODS.

								H.T.
16th F. Artillery	0	3	0	2	3	0	0—8	
First Division	2	0	0	0	1	0	3—6	

Goals—16th F. Artillery: McClure 4, Parker 2, Benson 1, Maraist 1. First Division: Megargee 1, Wise 1, Scott 1 (penalty goal).

Referee—Captain David Rumbough. Time of periods—7½ minutes each.

RAMAPO POLOISTS PREVAIL.

Ash, With Five Goals, Leads Way to Victory Over Saddle River, 8-4.

Special to The New York Times.

RAMAPO, N. J., July 14.—In one of the fastest games of the season, the Ramapo Polo Club defeated Saddle River this afternoon by 8 to 4. The stellar playing of Peter Ash, who accounted for five goals, was largely responsible for the victory.

The line-up:

Ramapo (8).	Saddle River (4).
1—J. Graham.	1—Walter Darr.
2—Peter Ash.	2—Anthony de Lima.
3—David Jones.	3—D. Macauslin
Back—H. Graham.	Back—William Erath.

Substitution—Ramapo: H. Handless for Jones.

SCORE BY PERIODS.

Ramapo	2	2	1	2	0	2	1	0—8
Saddle River	0	1	0	0	2	1	0	0—4

SADDLE RIVER FOUR WINS.

Turns Back Oraworth Polo Club, 14-3—Henley Excels for Losers.

Special to The New York Times.

SADDLE RIVER, N. J., July 14.—Saddle River defeated the Oraworth Polo Club of Oradel this afternoon by 14 to 3. Tenack Henley prevented the game from being a shutout, scoring three times for Oraworth. Hopper and Anson Clough led the winning attack.

The line-up:

Saddle River (12).	Oraworth (3).
1—Hopper	1—Sebastian
2—Clough	2—Henley
3—H. Clark	3—Blauvelt
Back—G. Clark	Back—Beresford

Substitutions—Oraworth: Davis for Sebastian, Cuss for Blauvelt. Saddle River: Vetter for H. Clark.

Referee—Harold Greene.

DORFMAN IN RING TONIGHT.

Will Meet Mack at Dexter Park—Williams in Newark.

A ten-round bout between Sammy Dorfman, east side junior lightweight, and Petey Mack, veteran Jersey City fighter, will feature the card tonight at the Dexter Park Arena, Richmond Hill. Joey Leone, Charley Cook's junior lightweight star, and Solly Ritz, Brownsville favorite, are paired in the six-round semi-final. In three other six-round matches Salvatore (Red) Affinito will engage Justin Hoffman; Marty Roth will oppose Mike Caldero and Stanley Knapeck will face Oscar La Rosa. A four-round bout will open the card.

Matchmaker Harry Mandel has arranged a heavyweight carnival for his weekly boxing card tonight at the Newark Velodrome. Al Friedman, Boston, and Gunboat Williams, New Jersey favorite, are to clash in the main bout of ten rounds. Ken Hoosier, Orange, and Jack Shaw of South Orange are paired in the eight-round semi-final. Another eight-round battle will introduce Frank (Cowboy) Willis and Slim Hollinger.

Starlight Bouts Are Off.

Tonight's boxing show at Starlight Park was indefinitely canceled when X-rays revealed a fracture in Patsy Ruffalo's left forearm. He had sustained the injury Saturday while training for his bout with Joe Glick.

Sports of the Times

By JOHN KIERAN.

EXCEPT for the continuous heavy firing in the baseball sector, there is something of a lull along the general sports front. Armies of duffers are still digging in the sand traps, but the open golf championship is a matter of history and the amateur fray is some weeks ahead and a long distance away.

No heavyweight fight of importance can be held until the lawyers and boxing commissions untangle themselves, and that will take more than an hour or two (See Jarndyce vs. Jarndyce, Court of Chancery). Our Davis Cup forces will soon swing into action in the interzone final abroad, but there is no great expectation that our court coverers will move ahead to defeat Lacoste, Cochet & Cie. in the challenge round.

The main intercollegiate track season ended some time ago and the national A. A. U. championships were well contested at Denver. The Oxonians and Cantabs will close their track invasion against Cornell and Princeton at Travers Island this week and there won't be any more important track events until the cross-country season in the Autumn. In another month somebody will start discussing football prospects. Saratoga racing will start in two weeks.

But the lull is on, thus providing an opportunity for reviewing or forecasting. It is much safer to review than to forecast. Reviews rarely leave a man out on a limb as the limb parts from the main trunk with a sickening sound.

Inside the Ropes.

When Gene Tunney abandoned his heavyweight crown all sorts of strange people bobbed up to file claims on it. The confusion has simmered down to some extent, due to the activities of Herr Schmeling, the Hammer of Hamburg, who removed several of the claimants personally and many others by comparison.

There remain the aforesaid Herr Schmeling and Jack Sharkey, who helped in a small way to cut down the crowd by outpointing Billy Stribling some time ago at Miami. If James J. Braddock should by any chance knock out Tommy Loughran in their impending bout at the Yankee Stadium, the lanky Jerseyman might file a post entry for the heavyweight event of the year, but probably it would be disregarded. He is young yet and he hasn't filled out enough to take on the fellows who are big as well as good. As they say in baseball circles, Braddock is about a year away.

That would seem to cut the field down again to Sharkey and Schmeling. There are Campolos and Carneras and Bertazollos around the landscape and ever and anon there are shouts of "Dempsey! Dempsey!" which recalls Huckleberry Finn's expression: "Hark from the tomb!" Braddock may be a year away, but Dempsey is three or four years away, and in the wrong direction.

So, if the lawyers and boxing commissions will get out of the way, Sharkey and Schmeling may get together and settle the issue. If they delay too long, there will be another crop of claimants rushing into the ring.

On the Links.

There's nothing to review in the way of international polo and nothing to forecast but trouble in international tennis. Golf is a more pleasant subject. Hagen scored a great victory in the British open and Bob Jones at Winged Foot once again proved that he is just about the best golfer ever to tread the fairway, here or abroad.

When you get right down to the bone of contention, it seems to at least one observer that the club that puts Bob at the head of the golfing clan is the putter. As Koji Yamada said some years ago when he first saw Willie Hoppe clicking off point after point at balkline billiards:

"Me see how he make 'em. Me no see how he miss 'em."

That's the same hopeless feeling that overwhelms any one trying to keep pace with the Atlanta barrister on the links. He just can't seem to miss that cup. But he can wander from the fairway occasionally, and that's about the only opening he will leave for the field at Pebble Beach in the amateur championship. George Von Elm might give him a brisk battle at any distance, but if any one else should happen to defeat him at Pebble Beach, it will come as a distinct surprise to the country at large, and a stunning shock to the sovereign State of Georgia.

On the Diamond.

The National League campaign started out as a four-club race and continued so for several months. Then the pennant-winning Cardinals of last year took the biggest fall since Humpty Dumpty suffered his horrible accident. It is doubtful that all the King's horses and all Sam Breadon's men can patch up the Cardinal hopes again.

The Pirates bobbed up with better pitching than most observers expected and the Cubs didn't rush to the fore as Chicago fans had fondly hoped. The presence of Hornsby has been offset to some extent by the absence of Gabby Hartnett. Gabby hasn't caught a ball game for the Cubs all year and Manager McCarthy doesn't know when the big lad will be ready to don the heavy upholstery and go to work behind the plate.

Uncertain pitching has hampered the Giants, but they are still very much in the race. Their outfield is vastly improved over last year, with Ott one of the stars of the league and Roush playing in old-time form. The schedule is against the Giants from here on in, but if the Giants could stick in the race while Fitzsimmons was struggling to get into form and Benton was losing one game after another, they should step right along with stout Fred and lean Larry pitching as well as they have been doing in recent weeks.

In the Next Alley.

If the ultimate winner in the National League is a matter of bitter debate conditions are different in the American League. Shaken with sobs and quivering with grief, it is a sad duty to chronicle the fact that Miller Huggins still has a pretty good team, but Connie Mack has a better one. The Athletics have lost a few games of late, a strange occurrence that almost led to a request for a Congressional investigation, but the explanation is that the players were temporarily suffering from the shock of losing Mickey Cochrane, who had caught every game up to the time that he broke a rib, or somebody broke it for him.

It seems that there's some unwritten law against winning four pennants in a row and the Yanks are up against that handicap. Moreover, both Bob Meusel and Babe Ruth were laid up for a while, and the Babe doesn't roam the outfield with his ancient agility.

The Yanks still have a chance, but as Al Simmons walked out of the Stadium at the end of the last bitter series there he opened the door of the Yankee dressing room and yelled at the top of his voice:

"Hey, you birds! We'll win by ten games!"

Which recalls the story that ends with "Hit me again; I can still hear him."

S. MATTEINI WINS BIKE ELIMINATIONS

State Amateur Champion Victor After Tie With Morrone in Acme Wheelmen Series.

Sergio Matteini, who will defend his title as New York State cycling champion next month in the Amateur Bicycle League of America finals, won the series of senior elimination events from a field of fifty Acme Wheelmen riders yesterday along the Pelham Parkway, the Bronx. Matteini scored 13 points, as did George Morrone, but Matteini won the match race to break the tie.

The summaries:

Senior Events.

Five-Mile Race—Won by Morrone; Kieslinger, second; Nolan, third; Munson, fourth. Time—14:29 2-5.

Half-Mile Sprint—Won by Matteini; Kieslinger, second; James Ferrarra, third; Dominich Tuccillo, fourth. Time—1:06 2-5.

One-Mile Race—Won by Matteini; Morrone, second; Tuccillo, third; Kieslinger, fourth. Time—2:41 3-5.

Ten-Mile Point Race—Won by Morrone, twenty-five points; Matteini, twenty-four points, second; Tuccillo, fourteen points, third; Kieslinger, nine points, fourth. Time—27:37 3-5.

Junior Events.

Two-Mile Race—Won by McManus; Ralph Matteini, second; Faut, third; Valli, fourth. Time—4:51 2-5.

One-Mile Race—Won by Joe Ferrarra; McManus, second; Faut, third; Matteini, fourth. Time—2:19 4-5.

Half-Mile Sprint—Won by Ferrarra; McManus, second; Faut, third; Matteini, fourth. Time—1:09.

Five-Mile Race—Won by McManus; Ferrarra, second; Faut, third; Matteini, fourth. Time—15:10.

POINT STANDING.

Seniors—Sergio Matteini, 13; Morrone, 13; Tuccillo, 8; Kieslinger, 3.

Juniors—McManus, 15; Joe Ferrarra, 12; Faut, 9; Ralph Matteini, 7.

Sixty Riders Compete.

Sixty riders competed in eight elimination bicycle races under the auspices of the Unione Sportiva Italiana yesterday in the Bronx and Manhattan divisions. Each division contested four events, a ten-mile race, five-mile race, one-mile sprint and a half-mile sprint.

The summaries:

Manhattan Division.

Ten-Mile Race—Won by Cailouti; Romani, second; Dava, third; Davis, fourth. Time—25:13 2-5.

Five-Mile Race—Won by Surroni; Grassi, second; Davis, third; Romani, fourth. Time—12:37 2-5.

Half-Mile Sprint—Won by Surroni; Romani, second; Davis, third; Borgese, fourth. Time—1:16.

One-Mile Race—Won by Surroni; Romani, second; Davis, third; Malanga, fourth. Time—2:27 2-5.

POINT STANDINGS.

Surroni, 15; Romani, 13; Davis, 7; Galloni, 6.

Bronx Division.

One-Mile Race—Won by Rocco; Astrisi, second; Fromano, third; Cirella, fourth. Time—2:53.

Half-Mile Sprint—Won by Astrisi; Fumera, second; Rocco, third; La Fauci, fourth. Time—1:14.

Five-Mile Race—Won by Astrisi; Rocco, second; Rock, third; Fauci, fourth. Time—12:34.

Ten-Mile Point Race—Won by La Fauci, 20 points; Roscigno, 24 points, second; Ryman, 12 points, third; Parcesepe, 9 points, fourth. Time—26:46 2-5.

POINT STANDING.

Astrisi, 12; Rocco, 8; La Fauci, 7; Fornace, 5.

Elimination Trials Held.

Forty riders, senior and junior, rode in the elimination trials of the Century Road Club Association along the Harlem River Speedway yesterday.

The summaries:

Senior Events.

Ten-Mile Race—Won by Mazzoli; Tomson, second; Viana, third; Maltese, fourth. Time—24:26 4-5.

Five-Mile Race—Won by Tomson; Nick Granieri, second; Frank Granieri, third; Maltese, fourth. Time—12:20 4-5.

One-Mile Race—Won by Fraseri; Schuster, second; Hell, third; Tomson, fourth. Time—2:41 2-5.

Half-Mile Sprint—Won by Granetri; Tomson, second; De Benedictus, third; Maltese, fourth. Time—1:16.

Junior Events.

Two-Mile Race—Won by Brennan; Ruth, second; Braden, third; Talmadge, fourth. Time—7:14 1-5.

Five-Mile Race—Won by Ruth; Brennan, second; Talmadge, third; Braden, fourth. Time—17:22 3-5.

POINT STANDING.

Seniors—Tomson, 12; Frank Granetri, 12; Mazzilli, 5; Schuster, Maltese and Nick Granetri, 3 each.

Boutis Is Victor.

Arthur Boutis, crack sprinter of the Long Island division of the Unione Sportiva Italiana, won three of the four bicycle races held yesterday on the Nassau Boulevard course to determine the senior participants in the U. S. I. final elimination trials for the State championship.

The summaries:

Senior Events.

Half-Mile Sprint—Won by Boutis; Rebella, second; Ciapone, third; Checarini, fourth. Time—1:20 2-5.

One-Mile Race—Won by Boutis; Ciapone, second; Robello, third; Durando, fourth. Time—2:45.

Five-Mile Race—Won by Durando; Ciapone, second; Checarini, third; Clerico, fourth. Time—14:50.

Ten-Mile Point Race—Won by Boutis, 25 points; Durando, 18; Checarini, 15; Ciapone, 14. Time—27:10.

Junior Events.

One-Quarter Mile Sprint—Won by Bendi; Pia, second; Albano, third. Time—0:33 4-5.

Half-Mile Sprint—Won by Pia; Bendi, second; Albano third. Time—1:20.

One-Mile Race—Won by Pia; Bendi, second; Albano, third. Time—2:54.

Two-Mile Race—Won by Bendi, Pia, second; Albano, third. Time—5:40.

Fifteen Leading Jockeys.

New York Mounts Only.

	Mts.	1st.	2d.	3d.	Unp.
L. Fator	133	25	19	13	66
L. McAtee	130	26	21	22	61
D. Brice	107	22	16	12	57
W. Garner	97	20	12	17	48
J. H. Burke	90	19	9	13	49
A. Robertson	139	18	16	17	68
R. Workman	77	15	15	9	38
M. Garner	96	13	15	7	61
W. Garrett	96	13	13	15	55
G. Rose	99	12	9	3	75
W. Kelsay	71	11	13	8	27
L. Hale	40	12	10	5	24
E. Kennedy	82	12	14	13	43
R. Fischer	60	10	9	5	33
W. Harvey	35	6	0	1	26

Empire City Entries.

FIRST RACE—The Blue Bird Purse; claiming; 2-year-olds; five furlongs.

7012 Biarritz	109	Bl. Tie	111
7024 Black Jack C.	112	6967 Flying Max	101
7002 Montana	114	(7011) Star White	109
6994 Malmrock	111	7030 Ito	112
(6968) Forger	112	7017 Chief's Pride	101
6968 Sir Sid Simon	112	7017 Sweet Time	108
7008 Alwing'a D.	112	7012 Night Extra	111
Attmart	109	6754 Valley	107
(7002) Royal Cacta	112	6754 Playabit	101

SECOND RACE—The Yankee Purse; 2-year-olds; about six furlongs.

6859 Holiday	111	7026 Sun Worship	117
7010 Stars and S.	111	7013 Sage Flow	108
(6979) Reboam	111	7021 Kildare	113
5713 Bravery	108	6814 Fatigue	111
(6979) Merry	111		

THIRD RACE—The Vesta Purse; claiming; fillies and mares; 3-year-olds and upward; one mile and a sixteenth.

7026 Spun Prince	107	7008 Yosan	108
7009 Torpedator	115	7006 Hanovitana	112
(7018) Good	109	6978 Claiborne	111
6756 Cotton	106		

FOURTH RACE—The Bronxville Handicap; 3-year-olds and upward; one mile and a sixteenth.

7013 Walky	112	6987 Reclamido	110
(7000) Red Fox	114	6987 Manrue	112
(7015) Prince's Tina	116	6987 Spanish	109
6954 Distraction	126		

FIFTH RACE—The Fallsview Purse; claiming; 3-year-olds and upward; one mile and a sixteenth.

(6981) Prancing S.	114	(7001) Ceylon P.	117
(6979) Burning C.	119	6965 Wonderful	114
6784 Pigeon W.	120	7014 Flying Sweep	112
6965 Mad Hatter	117	7005 Mandy	119
6896 Bye and Bye	117	6999 Draw, Board	124
7001 Gadelonk	122	6906 Comet V.	117
(7014 Corpert)	118		

SIXTH RACE—The Hoby Purse; 2-year-olds; five and a half furlongs.

6949 Cavortion	103	(7000) Red Rag	108
7017 Jodhpur	108	7029 Vacant	112
6965 Madiola	108	6922 Longue	108
7009 Send Feddie	116	(6746) Grey Abbess	108
— Perfect Play: 108			

*Five pounds allowance claimed.
†Seven pounds allowance claimed.

DEULBERG ANNEXES MOTOR-PACED GRIND

Triumphs in 30-Mile Race at New York Velodrome With Letourner Second.

Franz Deulberg, who suffered a bad spill in Newark last Wednesday and spent two days in the Newark City Hospital, came back to capture the 30-mile national motor-paced championship race, the fourth of the series of thirty to decide the title, last night at the New York Velodrome.

Deulberg paced by Jean Antenucci, took the lead from Larry Gaffney at 22 miles and stayed there until the finish in spite of hard efforts by Alfred Letourner, Franco Georgetti and George Chapman to go around him. Deulberg was wonderfully well all the way.

Deulberg led the field across the tape in this order: Letourner, Georgetti, Chapman, Charley Jaeger and Larry Gaffney. Victor Hopkins, Iowa star, did not compete last night, due to illness.

As a result of this race the standing now is: Letourner 13, Georgetti 9, Chapman 8, Deulberg 6, Jaeger 4, Hopkins 4 and Gaffney 0.

The Italian combination of Eddie Raffo and Orlando Piani outsprinted Freddie Spencer and Tony Beckman, the American stars, to capture the one-mile team match race.

THE SUMMARIES.

Half-Mile Handicap (Amateur)—Won by Thomas Sastia, Unione Sportiva Italiana (35 yards); Alvin Dryadale, Century Road Club of America (40 yards), second; Harry Newman, Century Road Club Association (15 yards), third; Thomas Davis, Unione Sportiva Italiana (60 yards), fourth; Arthur Caldwell Jr., Century Road Club of America (60 yards), fifth; Joseph Nelson, Century Road Club of America (80 yards), sixth. Time—0:56 2-5.

One-Mile Three-Cornered Match Race (Professional)—Cecil Walker, Australia, 3 times; Walthour, New York City; William Homeman, Newark. Won by Walker; Homeman and Walthour (tied), second. First Heat—Won by Walker; Walthour, second; Homeman, third. Time—2:49 2-5; last eighth, 0:13 3-5. Second Heat—Won by Walker; Homeman, second; Walthour, third. Time—2:50 4-5; last eighth, 0:11 4-5.

Two Mile Class A Invitation (Amateur)—Won by William Ward, Acme Wheelmen; Thomas Sastia, Unione Sportiva Italiana, second; Charles Brastiano, Acme Wheelmen, third; Herbert Fischer, Acme Wheelmen, fourth; Louis Kissinger, Acme Wheelmen, fifth; Joseph De Vito, Unione Sportiva Italiana, sixth. Time—4:01 2-5.

One Mile Team Match Race (Professional)—Fred Spencer, Philadelphia, and Anthony Beckman, Scarsdale, vs. Edward Raffo, Bronx, and Orlando Piani, Italy. Won by Raffo and Piani. First Heat—Won by Raffo and Piani. Time—2:27; last eighth, 0:12 1-5. Second Heat—Won by Raffo and Piani. Time—2:41; last eighth, 0:12 2-5. Third Heat—Won by Raffo and Piani. Time—2:30 3-5; last eighth, 0:12 2-5.

One Mile Consolation Class B (Amateur)—Won by Frank Connell, Century Road Club of America; Harry Newman, Century Road Club Association, second; Edward Miller, Century Road Club Association, third; Mickey Asariel, Unione Sportiva Italiana, fourth. Time—2:02 3-5.

One-Mile Alternate Race (Professional)—Won by Klaas Van Nek, Holland, 25; Reggie McNamara, Newark, 20, second; Bob Spears, Australia, 15, third; Horace Gordon, Canada, 10, fourth; Charles Morris, Canada, 5, fifth. Won by Spears; McNamara, second; Gordon, third. Time—2:05. Last eighth—0:12. Second Heat—Won by Van Nek; McNamara, second; Morris, third. Time—2:35 3-5. Last Eighth—0:12 3-5. Third Heat—Won by McNamara; Van Nek, second; Spears, third. Time—2:40. Last Eighth—0:12 4-5. Fourth Heat—Won by Van Nek; Spears, second; Gordon, third. Time—2:33. Last Eighth—0:12 3-5.

The Six Day National Motor Paced Championship Race—Franco Georgetti, Italy, paced by Gus Miller, Brooklyn; George Chapman, Newark, paced by James Hunter, Newark; Alfred Letourner, France, paced by Jack Grimm, Newark; Lawrence Gaffney, Brooklyn, paced by Charles Stein, Boston, Mass. Won by Deulberg; second, Letourner; third, Georgetti; fourth, Chapman; fifth, Jaeger; sixth, Gaffney. Time—63:26 2-5.

THISTLES WIN, 3-2, FOR SOCCER TROPHY

Triumph Over Gjoa Eleven and Annex La Sultana Cup for the Third Time.

HUNGARIA SCORES BY 2 TO 1

Turns Back Combination Team of Hakoah-Giants in Exhibition at Steinway Oval.

After ending the first period with an even score, the Yonkers Thistles forged ahead in their soccer match against the Gjoa eleven in the final for La Sultana Cup and won, 3 goals to 2, at Hawthorne Field yesterday. This is the third time that the Yonkers Thistles have carried off the cup, having won the series sponsored by the New York State League in 1925 and 1926. Last year it was won by the Nassau Soccer Club of Glen Cove, L. I. About 1,000 fans witnessed the contest.

The line-up:

Yonkers Thistles (3).	Gjoa (2).	
Baird	G.	Beck
Adams	R. B.	Runge
Roberts	L. B.	Peterson
Walker	R. H.	Hetland
Dobbie	C. H.	Holland
Torrance	L. H.	Hansen
Lees	O. R.	Enger
Knox	I. R.	Andresen
Rogers	O.	Pedersen
Starr	I. L.	Jacobsen
Stewart	O. L.	Olsen

Goals—Thistles: Lees, Rogers, Knox. Gjoa, Walker, Enger.

Referee—James Hayes. Linesmen—Messrs. Hansen and Blackwood. Time—Halves of 45 minutes.

Proceeds For Charity.

The Hungaria soccer eleven defeated a combined team drawn from the members of the Hakoah and New York Giant soccer clubs, 2 goals to 1, at Steinway Oval yesterday in an exhibition match before 2,000 spectators. The proceeds were for charity.

The line-up:

Hungaria (2).	Hakoah-Giants (1).	
Scullion	G.	Fisher
Zircot	R. B.	Brown
Weiss	L. B.	Watkins
Weidner	R. B.	Stuart
Straus	C. H.	Joseph
Thomtos	L. H.	Nicholsburger
Greser	O. R.	Webster
Pios	I. R.	O'Brien
Kuntner	C.	Crilley
Szentmiliosy	I. L.	Lassio
Roche	O. L.	Mosrhouse

Referee—Mertus. Linesmen—Messrs. Sugar and Gechach.

Goals—Hungaria: Szentmiliosy (2). Hakoah Giants: Welch. Time of halves—45 minutes.

Workers' Association Results.

Officials of the Workers' Soccer Association reported the following Eastern District tourney results yesterday:

At Oretona Park—Bronx Workers' Sport Club 7, Italian Football Club 1; Hungarian Workers 4, Finnish Sport Club 1.

At Thomas Jefferson Field—Bronx Sport Club 2, Trumpeldor Football Club 1; Red Star Sport Club 1, Jewish Sport Club 0.

Olympic Sport Club 3, Mohawk Football Club 1.

ARMY TEAM MEETING WITH SUCCESS ABROAD

Report Filed in Washington Gives Places Won in Warsaw Horse Show.

Special to The New York Times.

WASHINGTON, July 14.—The efforts of the American Army officers riding team now attending the international jumping competition and horse show meets in Poland and Germany, at the invitation of these governments, have been successful, according to reports reaching the War Department.

During the first day's competition in the horse show at Cologne, Germany, the United States team captured a third, fourth, seventh, ninth and twelfth place out of a field of 138 entries in one event, and took first, second, fourth and fifth places in a field of 75 entries in a special event.

At the international jumping competition at Warsaw, Poland, the individuals of the team placed as follows:

	State Price.	Total
Horse.	Rider.	Points.
Jack Snipe, Capt. Bradford, third	Army Prize.	104
Dick Waring, Maj. Chamberlin, seventh	Cuban Prize.	96

ENDURANCE.

Huron Girl, Lieut. Thomson, eighth		100

PERFORMANCE.

Jack Snipe, Capt. Bradford, second		96
Dick Waring, Major Chamberlin, twelfth	Zambesi Prize.	
Huron Girl, Lieut. Thomson, third		88
Proctor, Capt. Bradford, first	Polish Army Prize.	
Proctor and Jack Snipe, Capt. Bradford, seventh	International Cup.	46
Dick Waring, Major Chamberlin		8
Jack Snipe, Capt. Bradford; Tan Bark, Lieut. Argo; Huron Girl, Lieut. Thomson, fifth	King of Rumania's Cup.	
Proctor, Capt. Bradford, first	Winners' Cup.	8
Huron Girl, Lieut. Thomson, third		18

Horse Show Starts Thursday.

The Fairfield County Hunt Club will conduct its annual horse show at Westport, Conn., on Thursday, Friday and Saturday. Many of the leading exhibitors in this section of the country are scheduled to have horses entered.

CRESCENTS CONQUER FORDHAM CRICKETERS

Triumph by Margin of 89 Runs at Bay Ridge — Brooklyn Defeats Union County.

More than 300 runs were compiled in the cricket game played between the sievens of the Crescent Athletic Club and the Fordham Club at Bay Ridge yesterday, the Crescent team emerging victor by a margin of 89 runs. Fordham scored 122 runs and the Crescents 211 for the loss of nine wickets.

H. Flick, playing for the winners, carried off the batting honors of the day, retiring when he had run up 61, which included several boundary hits.

The score:

FORDHAM.

K. W. Kendall, c. Marsh, b. Horne	25
E. H. Cook, c. Horne, b. Flick	0
H. A. Hasal, b. Flick	6
J. Gildea, c. Norris, b. Flick	12
N. Griffith, c. Brebner, b. Horne	5
W. S. Tunley, b. Brayshaw	35
A. J. Totterdell, b. Flick	0
H. Hayward, b. Horne	4
J. A. Baraket, l. b. w., b. Marsh	1
A. Hoskings, c. Brayshaw, b. Brayshaw	22
R. A. Wyles, b. Brayshaw	0
E. G. Hall, not out	6
Extras	4
Total	127

CRESCENT A. C.

E. Brayshaw, l. b. w., b. Hoskings	44
A. Brebner, c. Kendall, b. Hoskings	46
G. J. Brooks, st. Baraket, b. Hoskings	0
H. Flick, retired	61
W. Marsh, b. Hall	4
A. Horne, c. Tunley, b. Totterdell	22
C. Russell, c. Hasal, b. Wiles

The New York Times

Reg. U. S. Pat. Off.

"All the News That's Fit to Print."

Published Every Day in the Year by THE NEW YORK TIMES COMPANY.

ADOLPH S. OCHS, President and Publisher.
B. C. FRANCK, Secretary.

MONDAY, JULY 15, 1929.

OFFICES OF THE NEW YORK TIMES
NEW YORK CITY..... Tel. Lackawanna 1000.
TIMES BUILDING.....Times Square
TIMES ANNEX.....229 West 43d Street
DOWNTOWN.....Beekman Street
WALL STREET.....365 Broadway
HARLEM.....207 West 125th Street
BROOKLYN.....209 Washington Street
BRONX...2,699 Third Avenue (149th St.)
FORDHAM.....250 East Fordham Road

NEWARK.....Gordon City 3205, 457 Franklin Av.
NEWARK...Tel. Mulberry 5000, 17-19 William St.
WHITE PLAINS...Tel. White Plains 5300, 171 Main St.
WASHINGTON...News Bureau, 715 Albee Building
Advertising, Star Building.
BALTIMORE...Sun Building, Baltimore St. and Sun Sq.
CHICAGO...News Bureau, 435 North Michigan Av.
Advertisements and Subscriptions, 360 N. Michigan Av.
ST. LOUIS.....404 Globe-Democrat Building
DETROIT.....8-302 General Motors Building
BOSTON.....73 Tremont Street
SAN FRANCISCO.....742 Market Street
LOS ANGELES.....11 Times Building
SEATTLE.....6,922 White Henry Stuart Building
LONDON.....Printing House Square
PARIS.....18 Rue de la Paix
ROME.....Via dell' Astone 35 Rome 19
BERLIN.....Kochstrasse 28
EUROPE.....39 Rue de Richelieu
VIENNA.....8 Rezeburgenstrasse
GENEVA.....6 Rue de Monthoux
COPENHAGEN.....Politiken Building
MOSCOW.....Dimitrovki Pereulok 3, Petrovka
WARSAW.....Warecka 7
TOKIO.....18 Yamashita-cho, Kyobashi-ku
CAIRO.....The Sphinx Building
JERUSALEM.....Hotel Allenby
BUENOS AIRES.....Bolivar 215
MEXICO CITY.....Avenue 5 de Mayo No. 1

3 cents Greater New York; 3 cents within 200 miles; 4 cents elsewhere except 7th and 8th postal zones; Sunday, 5 cents Manhattan, Bronx, Brooklyn; 10 cents elsewhere except 7th and 8th postal zones.
[Entered as second-class mail matter.]

SUBSCRIPTION RATES: UNITED STATES.

Edition.	1 Yr.	6 Mos.	3 Mos.	1 Mo.	2 Wks.	1 Wk.
D. & S.	$12.00	$7.00	$3.75	$1.25	$ .70	$ .40
Weekday	10.00	5.00	2.65	.85	.55	.35
Sunday	5.00	2.60	1.40	.55	.30	.20

United States Possessions and Territories, Canada, Cuba, Dominican Republic, Haiti, Mexico, Newfoundland, Spain and colonies, Central and South America, except British Honduras, British, French and Dutch Guiana.

Edition.	1 Yr.	6 Mos.	3 Mos.	1 Mo.
Daily and Sunday	$16.00	$8.00	$4.00	$1.50
Weekday	12.00	6.00	3.00	1.00
Sunday	6.00	3.00	1.50	.50

Other Foreign Countries.

Edition.	1 Yr.	6 Mos.	3 Mos.	1 Mo.
Daily and Sunday	$32.00	$16.00	$8.00	$2.75
Weekday	20.00	10.00	5.00	1.75
Sunday	12.00	6.00	3.00	1.00

ANNALIST (Fridays), a year, $7; Canada, $7.50; other countries, $8. Binder, 20 issues, $1.50.
THE NEW YORK TIMES HOME REVIEW (weekly), a year, $3; Canada, $2.50; foreign, $3.
MID-WEEK PICTORIAL (weekly). United States, Canada, Mexico, Central and South America, a year, $4; other foreign countries, $5.50.
CURRENT HISTORY MAGAZINE (monthly), a year, $3; Canada, $3.50; foreign, $4.00. A copy, 35c.
THE NEW YORK TIMES INDEX (quarterly), full cloth, a copy, $5; a year, $15.
THE NEW YORK TIMES rag paper edition for permanent preservation, daily and Sunday, cloth bound, 2 volumes per month, $170 per annum.

The Associated Press is exclusively entitled to the use for republication of all news dispatches credited to it or not otherwise credited in this paper, and also the local news of spontaneous origin published herein. All rights of republication of all other matter herein are also reserved.

OF DOMESTIC ORIGIN.

After Secretary STIMSON had denied that the Canadian Minister made threats of tariff retaliation, Senator BORAH declared on Saturday that he had "thought all along" that these supposed protests from "Canada originated in the United States." This brings the Idaho Senator into agreement with WILL ROGERS, who remarked the other day that protests against the new tariff bill had been filed by "twenty-eight nations, including the United States." If the House bill has been unpopular abroad, it has been still more unpopular at home. Senator BORAH is quite right in saying that many Americans are troubled lest the proposed new duties on Canadian lumber and shingles and cattle and other things lead to a tariff war with that country, to the great prejudice of our export trade. Even The Herald Tribune, which has made light of foreign objections to our tariff, sensibly concludes that if some of the proposed rates threaten to cut into our indispensable foreign commerce, they ought to be reconsidered and reduced.

Daily come notes of warning from Europe and South America, from the Philippines and from Cuba, which our lawmakers would be stupid if they did not heed. The formation of a European Customs Union, with special reference to defense against American commercial invasion, is again actively discussed. M. BRIAND is taking up the project sympathetically. Then there is the renewed movement for preferential trading within the British Empire. That might easily come to be made a weapon against any American monopolistic policy. It is probably only a wild rumor that Canada will ask the British Government to lay a duty on American wheat. Yet it would be easily possible to produce the same effect on our exportable surplus by doing something which would virtually subsidize the importation of Canadian wheat into Great Britain. All over the place, in fact, are lying edged tariff tools of this kind with which Washington had better be careful how it plays.

Of course, American interest must stand first with Congress and with the administration. But this American interest, in its larger aspects, has come insensibly to be inconsistent with our old tariff laws and legends. The country is finding out what it was told thirty years ago by that high protectionist, President MCKINLEY, that if it will not buy from others it cannot sell to them. It is obvious that our actual President, Mr. HOOVER, has a mind and training and experience which convince him that our old proud indifference to Europe would be both absurd and disastrous if we attempted to act upon it today. There can be no doubt that from the White House a quiet influence has been exerted upon the leaders of the Senate in the hope of bringing them round to truer views of the interdependence of the great commerce in this modern age. The large and increasing flow of American capital abroad; the necessity of disposing in foreign markets of our surplus production, whether in farm products or manufactured goods; the revival of our ocean shipping; the intimate banking and financial contacts which this country is establishing overseas, and which are necessary to its prosperity—all these things render a return to the boastful isolation of other days a glaring anachronism.

We cannot complacently and contemptuously ignore what others think and say. This is no question of altruism or international morals but of good business. We are not forced to consider the wishes of other nations, but we should be foolish if we did not try to keep the good-will of our best customers. This is the idea, this the new grasp of the whole matter, which has been slowly spreading in this country and in the act crumbling our old tariff doctrines. By so much, it is true that the agitation against a high tariff is of domestic origin. But this only means that there has come to be a clearer conception here of what our changed national interest demands in these changed times.

GOVERNMENT BY WISECRACK.

Mayor WALKER has long had a weakness for wisecracks, but they have only recently taken on a quasi-official status. "The popular sport of the day," says a review in Municipal Reference Library Notes, "appears to be that of making "short, pointed, double-edged witticisms." But they must be good. The writer of the review speaks feelingly of the tragedy only too likely to result from experimenting with those which are not so good. It appears that a collection of several thousand of the "better sayings of this kind" has been brought together in a little volume published by Putnam's which "city "employes who act as public speakers, after-dinner talkers or radio "broadcasters may find useful."

The witticisms have been carefully grouped in order to be of the largest service. Controller BERRY, for example, has only to refer to the heading "Bill Collectors" to make the business of tax-gathering painless. There are chapters on "Automobiles: Accidents," "Automobiles: Parking," and "Automobiles: Traffic and Traffic Policemen," which are specially to be commended to Commissioner WHALEN'S belted men. The one about the absent-minded traffic cop who sent his girl a telegram "Hope "you are enjoying vacation stop "shut up go love Ed" must have been inserted more as a matter of record than of admonition. The booklet contains a wide variety of wheezes about "Brides and Bridegrooms" which should be kept on file in the Marriage License Bureau.

In order to introduce so valuable a book to the army of municipal employes generally, Mayor WALKER himself ought to make a speech from the steps of City Hall by way of example. It would run something like this (see Blondes, Dancing, Debt, Diplomacy, Early Birds, Fame, Government, Poker, Police and Politics):

"Commissioner WHALEN, mem-"bers of the hush-hush squad, "ladies and gentlemen: I am sorry "to be late, but remember that it's "the early bird that has to get his "own breakfast. Early to bed and "early to rise, and you'll miss see-"ing a good deal that doesn't go on "in the daytime. Anyhow, you "didn't expect me to be here any "earlier. After all, punctuality is "nothing but the art of guessing "how late the other fellow is going "to be.

"I want to say just a word to "your men, GROVER. People are a "bit too neighborly in Chicago. "They all live within gunshot of "each other. You must order things "differently here. Don't let it ever "be said of this city that crime, too, "has its permanent wave. People "who live in glass houses shouldn't "throw parties. Hear no evil, see "no evil, speak no evil, GROVER, "and you'll never be a success at a "tea party.

"We are about to enter a "great municipal campaign. Politics "makes strange bedfellows, but "they soon get accustomed to the "same bunk. It has been said that "I am hesitant about running "again, but I would remind you "that the politician will find an ex-"cuse to get out of anything except "office. You can't fool all the peo-"ple all of the time, but, speaking "for myself, I would be quite con-"tent with a majority. I thank "you."

HOOSIER CONSERVATISM.

That good old January, The American Law Review, has married that tender May, The New York Law Review. May the heavens smile upon this fair conjunction! Mr. Justice HOLMES is the most illustrious of the early editors of the older periodical. Among the contributors to the young one are many eminent contemporary lawyers and judges. The layman will take a certain malicious pleasure in a little article in the first number of the coalition journal, United States Law Review, on "Lawyers and Undertakers." Students of legal education and Colonial social history will be interested by the survival in Indiana of a seventeenth century prejudice, which lingered far into the eighteenth.

Looking without envy at the prosperity and political glories of our legal friends, we may still be permitted to remind them that, in simpler days, the attorney-in-fact was everywhere, appeared before the courts, but the attorney-at-law was looked upon with suspicion and subject to restrictive or prohibitory statutes. The Constitution of Indiana, adopted in 1851, retains a curious trace of "pioneer" preposession, shall we say, or extreme democracy. Section 21 of Article VII provides that "every person of "good moral character, being a "voter, shall be entitled to admis-"sion to the practice of law in all "courts of justice." Since 1900 an amendment disestablishing this comprehensive and easy State law school has been submitted to the people four times. Three times the repealing amendment got a plurality, but was lost for want of the constitutional majority required.

In 1906 there was a particularly strong instance of the characteristic popular languor about constitutional changes. More than 650,000 votes were cast for candidates for Secretary of State. Only 51,000 persons took the trouble to vote on the amendment. Of these, 49,000 were Yes-men, 12,000 No-men. Without regard to the merits, the conservatism of the No-sayers stirs applause. In 1921 the "lawyers' amendment" shared the fate of an income tax amendment, which had roused the bile of the electorate. This year the lawyers will try again.

It is the lawyers, not we, who drag in another necessary profession:

In Indiana one who aspires to become an undertaker or embalmer must pass a qualifying examination. A failure to pass does not necessarily mean that the door to the learned professions is closed to the candidate. He might have to give up hope of becoming a mortician, but he may still content himself with the title of lawyer.

Such are the jealousies among our guilds. It is consoling to reflect that "here is one case in which "obstruction of reform cannot be "laid, as lay critics are often quick "to do, to the door of the [legal] "profession."

WHERE TO PUT THE NEW PIERS

Refusal by the War Department to extend the pierhead line in the Hudson River was not unexpected by the public. Major General JADWIN, Chief of Engineers, has consistently opposed further encroachment on the channel. In his latest report he notes that whereas the Hudson was about 4,500 feet wide at this point in 1767 it is now less than 3,000 feet wide. Longer piers may be needed for the longer vessels of the present day, but they also require more room to manoeuvre. The city contended that even a narrower channel would afford them plenty of room, but this General JADWIN denied. Having appealed in vain to the Secretary of War, it now proposes to carry its case to the President, whose decision would be final.

If Washington remains adamant, the city must fend for itself. There has been some talk of diagonal piers, but they would be of doubtful practicability. The Port Authority's compromise proposal for zigzag pierhead lines on both sides of the Hudson seems to be ruled out by the War Department's decision. The city may have to dig back into its own Manhattan shore line. The question is just where it can best afford to do so. North of Forty-seventh Street there is so much rock that the excavation would be extremely costly. In the Chelsea district Borough President MILLER'S motor highway intrudes a complicating factor. Somewhere along the North River waterfront the piers must be built. The supremacy of the port depends on them.

FLYING HIGH AND QUIET.

Air commerce regulations were originally drafted to protect human life. The Federal laws forbid pilots to fly lower than an altitude of 1,000 feet over a city or over other temporarily congested districts. The danger from a crash or from the loss of some part of the machine is not so great when the crowd has a chance to scatter. Existing rules may be invoked to prevent the disturbance caused by low-flying planes, usually displaying some kind of advertisement, which have recently hovered over the open-air concerts of the city. Both Mr. VAN HOOGSTRATEN and Mr. GOLDMAN have complained of the annoyance of roaring motors when too ambitious pilots displayed their advertisements to the ready-made audiences. On one occasion the former stopped the performance until the rude interruption ceased.

It is not surprising that a pilot in the advertising business should seek a spot thronged with possible prospects to show his brilliant flights. Unless he happened to be unusually thoughtful and foresighted, or if he had no specific instructions from his employer to the contrary, his instinctive choice for a flight would be low over a large gathering of people already assembled by some other attraction. The audiences at the open-air concerts do not like his close approach any better than the directors do, though there is no objection to a streak of red lights in the far distance, especially when it appears, as it did the other night, as an appropriate accompaniment to modernistic music.

In addition to making use of the safety regulations for prohibiting the noise nuisance of planes, city officials have another means of controlling the annoyance. Airplane manufacturers and airport officials and advertisers using planes have shown themselves eager to cooperate with the Mayor and the Police Commissioner. Though the law requires a minimum altitude of 1,000 feet, persons in charge of pilots are making even stricter rules. An executive order to the managers of all Curtiss flying fields has just been issued, directing all Curtiss pilots to add another thousand feet to the minimum required in any densely populated area. Engineers are working hard to reduce the sound of propellers and motors, and planes will soon travel more quietly. Meantime, the fliers must stay high enough to keep an air blanket between their hum and the roar of the city below.

ADMIRAL MAGRUDER'S RESTORATION.

An indefatigable worker like President HOOVER and a practical business man like Secretary ADAMS could not approve Rear Admiral THOMAS P. MAGRUDER'S idleness on full pay. "I am glad to be ordered "to active command," the Admiral said on being notified that he was to proceed to the Pacific Coast and take charge of the fleet base force there. For eighteen months he had been on "waiting orders." Punitive cannot be used, because Secretary WILBUR, on relieving Admiral MAGRUDER of his command at the Philadelphia Navy Yard, expressly stated that the action in his case was "administrative." It meant less and less as time went on, and to the new Secretary of the Navy the significance of it was no longer apparent. The sole question was whether MAGRUDER should have something to do commensurate with his rank, and not wait for orders pending retirement for age in about two years. That would have been an injustice to an officer with an excellent record until he "sinned against the light" by writing for publication critically about the organization of the navy, the condition of its ships and the cost of maintenance. Also the Admiral talked brusquely in interviews, which gave more offense to the Secretary of the Navy.

It is not wise for any naval officer to set up as a reformer of the service, unless he is authentic and precise in his statements and can make out a good case. Such an advocate was Admiral W. S. SIMS, who usually made his point with his famous typewriter, and was a formidable witness before committees of Congress. Admiral MAGRUDER never had SIMS'S rapier thrust, and on the defensive did not display as much skill. But it will have to be admitted that he had the interest of the service at heart, and that he did not lack reasons for arraigning the naval administration.

The controversy was something more than political. Restoration of Admiral MAGRUDER to a post of usefulness will be approved by the country. Some good may come of his rather maladroit campaign. It is a satisfaction to know that the officer who received the Distinguished Service Medal for "exceptionally meritorious service" as commander of a squadron patrol force in French waters during the World War will now be able to round out his career on the active list.

A WORLD FEDERATION.

Congestion in Geneva will be increased by the teachers, many of them already on the way from the remoter parts of the world (500 from the United States alone) for the ten days' session of the World Federation of Education Associations. Despite our official offishness—perhaps because of it—this movement was started in America. It has won the cooperation of representative citizens and educational and semi-educational organizations of about sixty countries and has in its list of a dozen trustees the names of Viscount CECIL, RAMSAY MACDONALD and Sir ROBERT BORDEN. Its foremost patron is Dr. RAPHAEL HERMAN of Washington, D. C., who a few years ago offered a prize of $25,000 for "the best educational "plan calculated to produce world "peace." Its president during the six years of its existence has been Dr. AUGUSTUS O. THOMAS, Commissioner of Education for the State of Maine.

The prize offered by Dr. HERMAN was competed for in twenty-one different languages and was awarded to Dr. DAVID STARR JORDAN, whose plan contemplated the setting up of a series of fact-finding committees. These have been formed, five in number (known as the "Committees of the Herman-Jordan Plan"), and it is the presentation and consideration of their reports that should prove the most important part of the Geneva program. Besides the general committee, there is one on the teaching of history the world over; one on the promotion of international understanding on the part of students, especially through sports and games; one on the investigation "of arguments for war as a cosmic necessity"; and one on the relation of the two international courts to world education. Special committees have also been formed to give attention to literacy and health; and a universal "Good-Will Day" has been sponsored.

The organization is non-political, non-sectarian and of world-wide scope. It indicates both the desire on the part of the leaders in education to do their professional share in aggressive preparation for peace and the conviction that if peace is to be enduring it must come through the education of the young. A concerted international effort such as this federation represents would carry the world a long, long way toward realization of its hopes if only the teachers generally in all lands could be enlisted in it. That a start has been made should be set down to America's credit.

ROBERT HENRI.

ROBERT HENRI, dying at 64, had a full measure of success along more lines than are followed by artists who think first of winning personal prestige. That he won quite early in life with the tall, distinguished portraits of young women in black, standing against dark backgrounds, that hung in our exhibitions and drew the eye by their quietness. To some of HENRI'S admirers this period of reticence and restricted palette is the most interesting of his career.

It was not, however, marked by the technical mastery that came later and reached, perhaps, its highest point in the canvas called "The Wee Woman," to which was awarded a prize last Winter when it was shown at the Pennsylvania Academy. This child, with her hair more blond than wheat, her blue eyes, her red face and red dress, gathers up all the characteristics of her personality, her childhood and her race. The artist holds her out to us as she herself might hold out a little fistful of bright flowers. It was a lovely thing on which to close a life.

Between his early and late works came many that in the inevitable retrospective exhibition of the near future will show HENRI the greatly gifted painter he was. But it may be that they will also show his frequent subordination of his gifts as an artist to his dominating gift for friendship. By it he was led to seek complete freedom of opportunity for artists and those who thought themselves artists, and when he identified himself with the Society of Independents, sponsoring the no-jury system of exhibition, he worked for it with hands, brain and pen, wholeheartedly and pugnaciously. To his pupils he gave no less generously of the energy which is so precious an asset in creative work.

His successes cannot be limited to his own achievements in art; they must include the impulse given to younger men who profited by his unfailing interest and confidence as surely as by the practical instruction they had from him. He was typically American, of French, Irish and English ancestry, and in this international mingling of three rich strains of influence it is tempting to seek the source of his ardor for opening hospitable doors and for spending himself on causes that had for him no shred of personal advantage. In his active life it was one for all, not all for one.

TOPICS OF THE TIMES.

The Impulse to Tax.

The old saying "It's a fine day, let us go out and kill something," has been described as characteristically Anglo-Saxon. But deeper instincts could be mentioned. One of them is the seemingly invincible desire of public men, when they see some new object in common use, to rush out, not to kill it but to tax it.

An official of the Department of Commerce has just given a fresh manifestation of this impulse. He looks round the country and sees millions of radio receiving sets. What a thumping Federal revenue could be gained by a tax on each! It seems too glorious an opportunity to have been missed, or to fail to take advantage of as quickly as possible.

The power to tax being the power to destroy, one wonders what would happen to the radio sets. Perhaps something like what happened years ago to a window tax laid by an English Governor on the inhabitants of an African colony. A window was a sign of luxury, therefore properly to be taxed. But no sooner had the levy been made than every window was boarded up. No window, no tax.

Flying Far and Long Enough.

MENDELL and REINHART rendered a great service to the country when they made an endurance record in their biplane Angeleno of 246 hours, 43 minutes and 32 seconds. It set a mark so high above the previous achievement of 174 hours and 59 seconds that they will not want to better it themselves, nor will others care to try. Nothing would be gained by it. Moreover, people are tired of endurance flying.

MENDELL and REINHART surely proved themselves "tough hombres." Perhaps the engine they used, already known to be one of the best in the world, would have functioned for 300 hours, the mark set by the aviators as their plane went round and round in the last two days of the test; and perhaps flesh and blood would have lasted as long, but good pilots are not so common that they should be worn out in such an ordeal.

"We have to give the engine credit for everything," said MENDELL; but most of the credit belongs to him and his partner. It was a wonderful exhibition of vitality, and while the United States has such pilots there need be no worry about American aviators. Better can't be found.

Spuds vs. Bugs.

Long Island's potato farmers—and theirs is an industry which for more than a century has brought local fame to New York's long sand-bar—are complaining bitterly of the prolonged dry weather.

The potatoes, it appears, have not enjoyed it. But, by a sort of perverted compensation, the bugs have rejoiced. As day after day of hot sun has passed, the potato vines have grown sickly and shriveled. Their lowered resistance has permitted the various insect pests and blights to get a firm hold. Not even repeated spraying has completely saved the crop.

The only redeeming feature, from the point of view of the potato farmers, is the prospect of high prices resulting from an expected shortage. This will not make good the losses, but the misfortune may not be so bad as last year, when the crop failed almost completely. Perhaps the Farm Board will be able to find some method of helping the Long Islanders in their perpetual war on bugs. The wonder is that in the good old days before spraying was used any vegetable or fruit lived to maturity.

England's Osprey Immigrants.

There is food for thought for Americans and English alike in the report that a number of ospreys are being sent from this country to England in the hope of re-establishing that famous bird in the British Isles. For generations the fish-hawk was a familiar sight along the English coast, and its eggs were treasured by collectors.

Herein lay its doom. Despite efforts to protect the birds, the depredations on their nests resulted in their extinction about fifteen years ago. Had this happened in the United States, we should have taken it as a matter of course. In England it furnishes another lesson of human greed going against nature. The story is told that the nests of the last surviving English ospreys were on an islet protected by barbed wire, but egg-hunters forced their way in and put an end to the osprey family.

In America the species is still plentiful, and in certain places, as on Gardiner's Island, whence came the birds that are being shipped abroad, they are so well protected that they are unafraid of man, and even build their nests in open and accessible places. Their devotion to their mates has given rise to tales which may be more picturesque than literal—as of the male whose family was wiped out by a stroke of lightning during his absence, and who remained watching for them for a month without ever apparently leaving his perch.

NEW YORK'S WONDERS.

Mr. Bowman Nominates the "City Within the City" for a Place.

To the Editor of The New York Times:

I have been much interested in watching the efforts made by the Merchants Association of New York to list the "Seven Wonders of New York City." It seems to me all the lists so far made public have overlooked one of the real wonders. I refer to the city within a city which is the home of transients visiting New York.

The 250 hotels with 94,000 rooms comprising this city can easily accommodate the entire population of Atlantic City and Galveston. If the 71,000 people of Berkeley, Cal., should also move in, they could all be taken care of, at a pinch.

The people in this city within a city have comforts, service and protection such as are afforded to few ordinary householders in any city of the world. This city within a city is growing at a rate commensurate with the growth of population.

The Hanging Gardens of Babylon were listed as one of the "Seven Wonders of the Ancient World." I wonder how they would compare with some of the roof gardens of our modern hotels.

JOHN McENTEE BOWMAN.
New York, July 12, 1929.

To the Editor of The New York Times:

Why not include a natural wonder in the list of the "Seven Wonders of New York City"?

"God's Thumb," the upper tip of Manhattan Island, around the Dyckman section, is a promontory from which one can behold the giant bathtub of the Hudson in all its silvery glory.

Because of its curve of beauty, the sculptor Barnard gave the promontory its poetic name.

EDYTHE HELEN BROWNE.
New York, July 12, 1929.

To the Editor of The New York Times:

The letter about "Wonders" makes me, a visitor, wonder as to some things in this city, which is supposed to be the finest in the Empire State. One is the condition of Madison Square, especially on Monday mornings. It has the appearance of a young snowstorm from the litter of Sunday papers. In no other city would such a condition exist or be tolerated.

Remedy would be enough plain-clothes men to arrest the offenders, who sit opposite the waste-paper cans and yet deliberately throw papers on the ground.

WILHELMINA PARKINSON.
New York, July 12, 1929.

Comfort for Musicians.

To the Editor of The New York Times:

May I suggest to the management of the Stadium concerts that on hot nights the musicians be permitted to leave off their coats? If all of those men should wear white shirts the effect would not be bad.

I. MEYER.
New York, July 11, 1929.

ROMANCE.

I saw a golden aeroplane
Late yesterday; it sailed
Out through the gates of chrysoprase
The sunset had engrailed.

Its wings were edged with platinum
And, tilted toward the north,
Threw back each shining ray for ray
The sun was sending forth.

The whirling blades, close lined with gems,
Carved out broad arcades,
The amber fuselage was plied
With gleaming giraffes.

I wonder whence and where its course
And where the country lies
With hangars high enough to house
Celestial argosies.

NANCY TELFAIR.

THE BOROUGH PRESIDENT.

An Appeal for a Joint Renomination of Mr. Miller.

To the Editor of The New York Times:

As a former member of the Republican County Committee, I hope you will advocate the renomination by all parties of the Hon. Julius Miller for Borough President of Manhattan because of the outstanding record he has made during the past seven years.

Throughout the Borough of Manhattan there are many important improvements created and carried out by him during his term of office, all of which are of great benefit to the people.

There are also many more important improvements of lasting benefit to the city that I have been reading about in the papers recently that he has announced on various occasions, all of which he will no doubt conclude if he is re-elected.

It has been the custom in the past for both important parties to fuse on the renomination of judicial candidates who have demonstrated their fitness and ability over a period of years, and this same rule should apply to other public officials whenever warranted, to encourage and strengthen good men in office whenever we are fortunate enough to elect them.

Party lines should be eliminated in recognition of the splendid work of so high-minded a public-spirited, tremendously efficient public servant who has proved so capable of achieving lasting results. PAUL MOSS.
New York, July 11, 1929.

Chemicals and Tariff.

To the Editor of The New York Times:

Belgium, France and other foreign nations are protesting against the new tariff schedules. That is natural. They want our rich market open to them. We chemists and chemical manufacturers want that same market. That is a simple conflict of wants and our government is capable of deciding to our interests, without consulting the foreign governments.

Our chemists have stepped out in the last ten years—under a protective tariff, I admit—and accomplished deeds resulting in a big chemical industry independent of foreign scientists. This industry serves our nation on a wholesale scale. It takes from the field and the mine raw materials and gives in return products that are essential to every industry. Our present prosperous condition would be greatly endangered if our own raw materials could not be chemically processed here at a profit.

No nation buys a cent's worth from us in products that they can make at a profit, and we buy what we need from them in a generous way. The tariff is a subject of interest to every home, and THE TIMES discussion and comments on it are interesting, but are they not a little one-sided?

WILLIAM EISENMAN.
Brooklyn, July 10, 1929.

Reasonable Terms for Medical Aid.

To the Editor of The New York Times:

Several times recently I have read articles in THE TIMES with regard to medical attention for the middle classes which interested me very much.

Some months ago I dislocated my shoulder and injured my hand and arm. After spending what little money I had going to various doctors, I attended a clinic, where, after X-rays had been taken, I was told that for the sum of $10 they would keep me there for two days, give me ether, stretch the tendons and tie my arm to the back of my neck, in which position it would have to remain for several weeks.

As I have only a furnished room and could not afford to engage a nurse to take care of me during these weeks, I asked if I could pay a few dollars a day and be kept in a ward. I was told that could not be done, but that I could be taken to Welfare Island. Needless to say, I did not have the operation performed. The working out of some plan such as suggested would greatly benefit persons of limited means.

WHITE COLLAR WORKER.
New York, July 9, 1929.

Washington's Thrift.

To the Editor of The New York Times:

I would call the attention of Russell Willard, who writes in THE TIMES of July 6, to an article by C. D. Dacy in The Scientific American for May entitled "Rag Picking as Big Business," which describes in detail the work of reclaiming "all but the soot," as carried on by the city of Washington.

To quote Mr. Dacy: "Seventy-five thousand tons of garbage are reduced to grease at a special plant owned by the District of Columbia, and subsequently sold for $250,000." An electric press bales the millions of tin cans, to be melted and made into sash weights by a Baltimore mill, which economy returns approximately $20,000 a year.

The equivalent of thirty tons of paper is reclaimed daily, the salvage value amounting to about $8 a ton. This is sold to paper mills all over the country. At the end of the day only two tons of the 780 cubic yards of trash remain to be incinerated. The rest has all been turned into income. One need not go as far as Paris to learn a lesson in thrift and economy.

IRENE H. EDGERTON.
Washington, D. C., July 11, 1929.

Diction and Delivery.

To the Editor of The New York Times:

I quote from THE TIMES editorial "Lord Hewart properly exalts simplicity of diction."

It is cheering to see this good word used in its proper sense. How could the good writers who should guard our good words allow the recent lax usage of stage people et al. to corrupt this one until it has come to signify just delivery? L. J. S.
New Canaan, Conn., July 10, 1929.

VIOLET RAY DETECTS FORGED STATUARY

Metropolitan Museum of Art Finds It Supplements the Connoisseur's Sixth Sense.

INDICATES AGE OF MARBLE

Stone That Has Been Long Exposed Differs in Color From That Freshly Cut.

The way of the forger of antique sculpture will become even harder than at present if a new method for detecting fake marble antiques being tried out by the Metropolitan Museum of Art proves successful in further tests.

This new means of supplementing the connoisseur's "sixth sense" is the ultra-violet ray. While the X-ray has been used extensively in efforts to detect fake art, the Metropolitan is believed to be the first museum to study the use of the violet ray in this connection.

As yet the use of the violet ray in art is entirely experimental and so far has been employed by the museum only to detect the age of marbles. "As with all new things whose possibilities have not been thoroughly probed," James J. Rorimer, assistant in decorative arts at the museum, points out in the Metropolitan's announcement of the experiment, "it may be supposed that the ultra-violet light will be a panacea for all troubles. But just as with the X-ray plate, it requires a wide experience with varying cases, and no less careful judgement.

Rays Have Other Possibilities.

"Our experiments show that the ultra-violet rays will be of very great assistance in establishing the age of marbles. That the ultra-violet rays have possibilities which are not limited to this field alone we are learning from our studies with other kinds of material."

Had the use of the ultra-violet ray in detecting the age of marble been known several years ago the sculptures of Alcea Dossena of Rome—modern creations which were passed off by dealers as ancient Greek and Renaissance work—might have been discovered at once as forgeries, for a little statue by Dossena owned by the Metropolitan appeared unmistakably as a modern work under examination with the violet ray. Experiments with the ray are described thus by Mr. Rorimer:

"The invisible ultra-violet rays which are at the cold end of the solar spectrum can be produced by the use of a mercury vapor arc in quartz, and by the additional use of a filter, which cuts off all but a very small band of the invisible ultra-violet rays, a powerful light is obtained. When objects are exposed to this light they tend in varying degrees either to fluoresce or to reflect the purple rays.

"Fluorescence (or luminescence if the substance retains fluorescence after it is exposed to the radiation of the ultra-violet light) is a property of certain substances which closely resemble phosphorescence, the difference existing in the duration of the effect after the exciting cause is removed. In the case of fluorescence, substances which under normal conditions are white might appear yellow, blue, or any other color when exposed to ultra-violet light."

Perhaps no works of art through the ages have been so sought for and cherished as fine marble, Mr. Rorimer pointed out, and thus the temptation to produce forgeries, to copy or to repair has attracted skillful artists and artisans. For this reason, in the study of the physical characteristics of museum exhibits, no material seemed to offer more interesting possibilities than marble.

Exposure Changes Surface.

With continued exposure to the elements the surface of marble is changed, and gradually, because of penetration from the surface, chemical action proceeds a short distance into the body of the marble. Experiment at the museum demonstrated that the appearance of old marble under the violet ray was different from that of freshly cut marble (or old marble which had been recut), whose surface had not been changed by chemical action.

Pieces of freshly cut Carrara marble, used most extensively for objects of art since the quarries were first worked by the Romans in about 175 B. C., were exposed to the ultra violet rays. Old marble was then examined. Between the two there was a decided difference in color under the rays, according to Mr. Rorimer.

"After additional preliminary experimental work with marbles of various periods, a group of test examples was submitted by the chemical department of the museum," Mr. Rorimer stated. "In all cases the conclusions based on the use of the ultra-violet light were identical with those which had already been reached either on external evidence or by reasons of style. Both old and new pieces were submitted without any information whatsoever concerning the age of the specimens. Examined under the ultra-violet rays, the genuine pieces were readily distinguishable from those which were more modern than they purported to be.

"An examination of some Italian Gothic sculptures from a pulpit showed that those parts of the marble which were least exposed to the elements underwent the least change. Moreover, it was possible to distinguish between the fresh cut on the back and the parts which had been covered by mortar. Among the Renaissance marbles studied under the ultra-violet light a fifteenth century portrait in relief showed a break which had been patched with a small piece of new marble and enamel paint. These restorations had been made so skillfully that they were not apparent to the naked eye."

AUTHORS TURN LECTURERS.

To Address Summer Philosophy School at Siasconset, Mass.

Special to The New York Times.

SIASCONSET, Mass., July 14.—Several authors are on the list of those who will address the Summer School of Philosophy here from July 22 to Sept. 5, according to the announcement of Dr. Frederic C. Howe, former Commissioner of Immigration, and Professor George V. Denny of Columbia, the directors of the school.

The speakers include Richard Swann Lull, Yale paleontologist; Arthur P. Payne, consulting psychologist, of New York City; Frank Bohn, lecturer, of New York City; Edgar Lee Masters, Everett Dean Martin of the People's Institute, New York City; Kenneth MacGowan, Ernest Boyd, Kimball Young, professor at the University of Wisconsin, and André Siegfried of Paris.

RAINBOW VETERANS HAIL GOURAUD AGAIN

Meet on Anniversary of Drive Near Rheims With General Who Commanded Them.

HOUR OF ATTACK RECALLED

Ambassador Claudel at Baltimore Reunion Extols Friendship Born of Service in France.

RITCHIE ASSAILS DRY RULE

Urges Effort to Regain Rights Taken Away While Men Fought for Liberty.

From a Staff Correspondent of The New York Times.

BALTIMORE, July 14.—A thousand veterans of the Rainbow Division, that composite of National Guard units from twenty-six States which gave the lives of 2,600 of its men on the five World War fronts on which it fought, relived here tonight one of the greatest crises of the division's career in France.

Eleven years ago, at precisely fifteen minutes to midnight, began the battle which was later regarded as the turning point of the World War, bringing the wreck of Germany's offensive power, and which was to be the prelude to the series of drives with which Marshal Foch at last forced a suing for peace.

Eleven years ago tonight was the eve of Germany's last offensive against the allied lines. Its setting was the rolling hills of chalk in the Champagne region near Rheims.

Against the troops which Ludendorf had massed was the French Fourth Army, under General Gouraud. As a part of this Army was the Forty-second American Division, better known as the Rainbow, just come from training in actual combat in Lorraine.

Gouraud's Order Before Attack.

To his troops awaiting the attack, General Gouraud transmitted an order to beat back the enemy or die in their tracks. Its peroration read:

"The bombardment will be terrible. You will stand it without weakening. The assault will be strong, in clouds of dust, smoke and gas. But your position and your armament are formidable. In your breasts beat the strong, brave hearts of free men."

"No one will look behind, no one will take a backward step. Every one of you will have but one thought, to kill, to kill many, until they have had enough. And this is why your general says to you, you will break this assault and it will be a glorious day."

The attack was as Gouraud had said. And as he had said it was broken.

Tonight the thousand survivors of that battle sat in the grand ballroom of the Lord Baltimore Hotel here and dined with General Gouraud.

They cheered the keen-eyed veteran while he reviewed the part of the American troops, and particularly the Rainbow Division, in the war and expressed the faith that the graves of the Americans who fell in France would always be a guarantee of the friendship of the two nations.

Many other notables were present. France was represented by Ambassador Paul Claudel, as well as by General Gouraud, and the American Army was represented by General Charles P. Summerall, Chief of Staff. Many of the high ranking officers of the division had come from all parts of the United States and they mingled with the men they had commanded.

The climax of the night's observance came at "Champagne hour," the moment when the first gun sounded in the battle of Champagne eleven years ago.

The German bombardment was to begin at 10 minutes past midnight. Gouraud ordered the massed French and American artillery to open fire at a quarter to midnight.

Lights Go Out on the Minute.

Tonight, at a quarter to twelve, when the speeches were finished, all the lights in the ballroom suddenly were extinguished. It had been planned as a surprise to the veterans and only a few knew what was to come. Then from the darkness sounded a voice reading Gouraud's famous order of the day, the order to stand or die.

As the voice finished, a rainbow, the symbol of the division, cast by a concealed spotlight, appeared behind the speakers' dais above the heads of the French and American Generals and the French Ambassador.

Then there came a series of explosions in every part of the hall in realistic imitation of a barrage. In the midst of it a great shell found its way to the centre of the floor. It burst with a crash.

Out jumped a dancer, who pirouetted away in a zigzag among the tables. There was a gust of laughter and the serious part of the evening was over.

General Gouraud's present visit is his second to the United States since the war. He was in America also in 1923 as guest of the Rainbow Division veterans. He was an impressive figure. He lost an arm in the Balkan campaign and he walks with a decided limp, the result also of a war wound.

In his address, General Gouraud sketched the history of the friendship between the United States and France, dwelt in detail on the campaigns which the French and Americans fought together, and paid high tribute to the fighting qualities of the troops, which were in his command.

Ambassador Claudel's Speech.

Ambassador Claudel in his speech said:

"Today is the day of the French National Feast. It is Bastile Day, and it is also the anniversary day of the last attack of the German army in 1918 and of the starting of the general offensive of the allied armies, which did not stop until the 11th of November.

"The man who on this fateful day was in charge of the world's destiny, who, at the centre of our lines, had to sustain the weight of the powerful German army, the man who started the victory, is with us tonight, it is General Gouraud.

"It was the first day of the second Battle of the Marne and the Rainbow Division was there, its ranks intimately linked with the ranks of the French army. And today after eleven years, here at this table in Baltimore, on this birthday of European liberty, I have the proud privilege to greet again the Rainbow Division, that crack division made of all the shades of American manhood and American heroism through the forty-eight States of the Union, under the eyes of its former Commander-in-Chief.

"Gentlemen, as a representative of France, I receive often letters from schools, from patriotic societies, from posts of the American Legion, reminding me of some glorious anniversary of our past associations and concluding always: 'Please send us a French flag.'

"Tonight, gentlemen, France, who keeps dearly in her flesh, in her soul and in her bones the souvenir of the American warriors of the Rainbow Division, is sending you a flag, a mutilated flag of a wounded nation, but which is still floating proudly over a country unsullied and unconquered. She is sending you a living flag, a living symbol of courage and sacrifice. She is sending you General Gouraud,

Halls Division as Brothers.

"Today, having the honor to speak before the officers and men of the Rainbow Division of the American Expeditionary Force, I feel impelled to raise the same question as did General Gouraud eleven years ago in Metz. And speaking with a loud voice above your heads, I address myself to the soldiers of France, not only to the living, but to the thousands and tens of thousands of dead, and I say:

"'Soldiers of France, you have seen the men of the Rainbow Division, you lived with them, you fought with them, you died with them and you won with them. What do you think of them? Do you think they are worthy to be called your comrades?'

"And from every town and village in France, from every tomb under a wooden cross in military cemeteries, a powerful voice will answer me:

"'They are not our comrades, they are our brothers; their blood is our blood, our brotherhood and comradeship. The brotherhood and comradeship of France and America, which was sealed under the shadow of death, will last for ever and for ever!'"

Cheer Ritchie's Attack on Drys.

Governor Ritchie, an outstanding opponent of prohibition, brought the veterans cheering to their feet with an unmistakable attack on the dry law. In a terse extemporaneous speech welcoming the veterans to Maryland, he said that liberties had been taken away from them while they were fighting for liberty in France, and called on the men to strive to regain them.

The Governor launched into his attack almost as soon he had been introduced by Colonel William P. Screws, president of the Rainbow Division Veterans, who commanded the 167th Infantry from Alabama overseas.

"It is a little strange that you fellows who came back heroes should come back with a kick," the Governor said. "But I think it was a just kick.

"You found that while you were away fighting to make the whole world a liberty-lovingplace, to transplant American principles of liberty to other countries, that your Government at home had taken away some of the liberties you had always had.

"Well, we're not here to kick. Perhaps not in our time will there be another American war, but there are other battles and conflicts. There is the battle for civic freedom, for constitutional liberty, to keep those rights which have not been taken away yet and get back those which have, and to maintain the marican heritage of tolerance for all men, all creeds, all things. In these battles the boys of the Rainbow Division will always be answering to that roll call."

Mayor Broening of Baltimore also addressed the veterans.

Memorial Service Is Held.

In the morning General Gouraud went to the Fayette Street Methodist Episcopal Church and placed a wreath beneath a memorial plaque to Edgar E. Potts, a soldier of the Rainbow Division and the first Maryland man to fall in the war.

At a service in honor of the division's dead at Maryland's War Memorial Building General Gouraud referred to America sending her sons so far from home to fight. He quoted with approval a statement of former President Coolidge that "a people who are ready to fight will never be attacked," and added:

"That does not mean that anybody wants a new war. War is a terrible thing and nobody wants it. It is necessary that on both sides of the ocean, in France as well as in the United States, we hunt for the best ways of keeping the peace of the world."

General Gouraud was introduced by the Rev. Francis P. Duffy, former chaplain of the 165th Infantry, the old Sixty-ninth of New York, and former chaplain of the division. Father Duffy remarked of General Gouraud that he had never hesitated to sacrifice himself or any one under him to win victory, but that he had sought always to avoid needless bloodshed.

The benediction was pronounced by the Rev. Arlington A. McCallum of St. Paul's Church of Washington, former chaplain of the 149th Field Artillery of Illinois.

The chief event in the division reunion tomorrow will be a parade of the veterans, escorted by regular army troops. President Hoover is expected to review it in company with Ambassador Claudel and General Gouraud.

Foundation to Take Over Lee Birthplace on Friday

Stratford Hall, the birthplace of Robert E. Lee, at Stratford, Westmoreland County, Va., will pass from the hands of the United Daughters of the Confederacy to the Robert E. Lee Memorial Foundation Friday afternoon. The occasion will mark the 200th anniversary of the building of the house, and will be marked by exercises.

The foundation, established especially to take over the mansion, convert it into a museum and memorial, and keep it up in the future, will make on that day the first payment of $50,000, which has been raised by subscription. The full purchase price is $240,000.

The Rev. Giles B. Cooke, who was a major on General Lee's staff and is the last surviving officer of that body, will open the program on Friday. Representative S. O. Bland of Virginia will be the chief speaker.

ISAAC N. MILLS DIES; WAS NOTED JURIST

Ex-Supreme Court Justice Succumbs at Mount Vernon in His 78th Year.

27 YEARS ON THE BENCH

Was Counsel in Important Litigations—Presided at Thaw Trial—An Ancestor Came Over in 1630.

Former Supreme Court Justice Isaac N. Mills died early yesterday at his home on North Columbus Avenue, Mount Vernon, in his seventy-eighth year. He had been in failing health since he underwent an operation for the removal of a bladder obstruction last December.

Justice Mills spent twenty-seven years on the bench, twelve as Westchester County Judge, and fifteen as a member of the Supreme Court, Ninth District. For the last five years of the latter period he was also a member of the Appellate Division, Second Department. He retired on reaching the constitutional age limit at the end of 1921.

As judge and later as counsel he participated in some of the most celebrated cases of his time. The first suit to test the sanity of Harry K. Thaw was tried before him. He won the acquittal of Walter S. Ward of murdering Clarence Peters; he prosecuted the unsuccessful suit of Leonard Kip Rhinelander for annulment of his marriage to the daughter of a negro taxi driver, and he represented Mrs. James A. Stillman throughout the protracted divorce suit of the banker against his wife.

Justice Mills's lifelong interest in politics is believed to have been a contributing factor to his final decline. He suffered from an attack of grip last October and immediately upon his recovery plunged into the Republican campaign. Shortly after the election he was taken ill and in December was operated upon at the Mount Vernon Hospital. Although he improved thereafter, he never fully recovered his health.

Family Here for Eight Generations.

Justice Mills was born in Thompson, Windham County, Conn., on Sept. 10, 1851. He was in the eighth generation of a family of farmers established in this country by John Mills, who came from England in Winthrop's fleet in 1630. He was educated at the Providence Conference Seminary, Amherst College, and the Columbia Law School, being graduated from the last-named institution in 1876.

In the Fall of that year he was admitted to the New York bar and immediately began practice at Mount Vernon as a member of the firm of Mills & Wood. He was elected Westchester County judge in 1883 and re-elected in 1889. In 1900 he was elected to the State Senate from the Twenty-second District, comprised of the upper Bronx and Westchester.

Elected to Supreme Court in 1906.

He was elected a Supreme Court Justice in November, 1906, and re-elected in 1920. After his retirement he was official referee. He continued to carry on his law practice even from his sickbed the last few months, over the protests of his family and physicians.

Justice Mills married on Dec. 18, 1878, Cara Maria Burnett. She was at his bedside when he died, as were their children, Mrs. Nona B. Hardy, Mrs. Elbert Van Cott, Leroy N. Mills and Dr. Nathaniel Mills.

Justice Mills was a member of the New York State, Westchester County and New York City Bar Associations; Hiawatha Lodge, F. and A. M.; Mount Vernon Chapter, Royal Arch Masons; Bethlehem Commandery, Knights Templar, and the Past Masters' Association, Twelfth Masonic District of New York.

He was also a fisherman and hunter, he belonged to several clubs and organizations devoted to such interests. He was also active in the alumni organization of Amherst College, which bestowed the degree of Doctor of Laws on him in 1911.

Funeral services will be conducted at the house tomorrow afternoon at 3:30 o'clock. There will be Masonic as well as religious services. Burial, which will be in St. Paul's Cemetery, Mount Vernon, will be private.

Honorary Pallbearers.

The honorary pallbearers named are Albert P. Rich, Harrington Putnam, Supreme Court Justices J. Addington Young, Albert H. F. Seeger, Joseph Morschauer, Arthur S. Tompkins, Frank L. Young, George H. Taylor Jr., William F. Bleakley, Surrogate George A. Slater, of Westchester; County Judge Frederick Close and Judge Benjamin Moore of the County Children's Court.

Speaking of his father's death, Leroy N. Mills said: "It was my father's sense of duty that hastened his death. Since he was operated on last Winter he had been a very sick man and should have remained quietly at home, but instead he insisted upon handling two important legal cases, with the result that he won victories in the Court of Appeals but seriously affected his condition. He seemed to become gradually worse after he finished that legal work last March."

46 CONVICTS FLED IN YEAR.

Figure for Seven State Prisons Is Low—Six Still at Large.

Special to The New York Times.

OSSINING, N. Y., July 14.—Commissioner of Correction Raymond F. C. Kleb of Beacon gave out figures today for the State fiscal year ending July 1 of the escapes from seven State institutions for felons that show an unusually low record.

In the past twelve months twenty prisoners broke out of the prisons, of whom nineteen were recaptured, one is still at large. From prison farms, where only "trusties" are permitted, there were twelve escapes. Ten were recaptured. There were nine escapes from road-camps, where only "trusties" are kept, and of these six were brought back.

The figures show that out of 11,145 prisoners handled during the year in the seven institutions but forty-one ran away and only six are still free. Of the six at large, five escaped through breach of confidence and only one actually broke outside the prison walls.

Elmira Reformatory and the women's prison in Auburn made a perfect record, with no escapes.

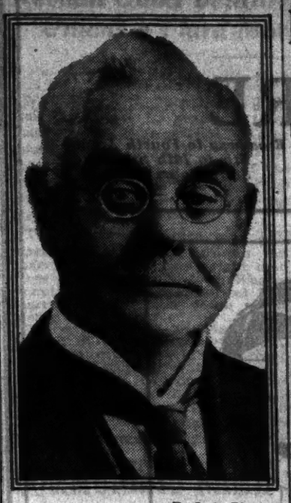

P. & A. Photo.

EX-JUSTICE ISAAC N. MILLS of the Supreme Court, Who Died Yesterday.

PARIS HEAT PREVENTS BASTILE DAY PARADE

France Celebrates National Holiday Quietly, Without Official Ceremonies or Speechmaking.

Special Cable to THE NEW YORK TIMES.

PARIS, July 14.—With flags, dancing and illuminations, Paris today celebrated Bastile Day, the national holiday, spontaneously and without any official ceremonials. The city's every street fluttered with clusters of flags hung from every floor, and the fountains played all day and night in the Tuileries, Champs Elysées and at Versailles. President Doumerge, accompanied by M. Painlevé, went to the Tomb of the Unknown Poilu to lay a wreath, but on account of the excessive heat the traditional procession of troops was canceled and there was no speechmaking program of any kind.

The people celebrated the day by promenading in the parks and boulevards, motoring into the country and, in the evening, with street dancing at every corner café that had orchestras, which played all night.

Many streets were decorated with festoons of Japanese lanterns. Splendid displays of fireworks were given at night in various parts of the city, and one of the features of the celebration was an extraordinarily beautiful night illumination of public buildings, including the Invalides, the Arch de Triomphe and the Place de la Concorde.

Tomorrow also will be a holiday throughout France.

MARK BASTILE DAY HERE.

French-speaking Societies Hear Consul General Mongendre at Ball.

Bastile Day was celebrated by several thousand friends of France at a ball held in the Central Opera House, 205 East Sixty-seventh Street, last evening under the auspices of the Association of French-speaking Societies.

Maxime Mongendre, French Consul General in New York, evoked great enthusiasm by referring to the flight of Costé and Bellonte as a great achievement despite its unsuccessful termination. He said that the two had flown a distance practically equivalent to that from New York to Paris and had succeeded in reaching safety after adverse winds had made success impossible.

M. Mongendre also spoke of the movement for world peace as one in which France was eager to do her full share, saying that no nation was more devoted to peace than France. Joseph Donon, president of the French War Veterans, also spoke.

AMERICAN OIL MEN IN LONDON FOR PARLEY

Moffatt, Whaley and Sandford Are Criticized for Urging Higher Prices.

Special Cable to THE NEW YORK TIMES.

LONDON, July 14.—Explaining that "We are here to make money instead of merely boosting prices," American oil magnates arrived in London tonight for their conference with Sir Henri Deterding, the head of the Royal Dutch group, and Sir John Cadman, chairman of the Anglo-Persian Oil Company.

The Americans, who include J. A. Moffatt, vice president of the Standard Oil Company of New Jersey; George Whaley, president of the Vacuum Oil Company, and L. B. Sanford of the Sinclair Consolidated Oil Corporation, are here, according to the Financial News, to obtain an agreement to a world-wide increase in the price of gasoline which the newspaper holds is indefensible at the present moment.

"It is common gossip in the oil trade here," says the newspaper, "that the Royal Dutch-Shell group has been adverse to such an advance and that the Petroleum Export Association, which the visitors represent, will go no further until Sir Henri changes his mind. It is sincerely hoped that Sir Henri will not change his mind, and that the Americans will return with a saner view of oil economics. If the conference would concern itself, not with putting up prices when they ought to come down, but with reorganizing the whole oil exporting industry it would be serving some useful purpose."

ALBERT J. WESSEL DEAD.

At 30 He Was Secretary-Treasurer of Reliance Foundry Company.

Special to The New York Times.

CINCINNATI, July 14.—Albert J. Wessel, 30 years old, secretary-treasurer and director of the Reliance Foundry Company, died today in St. Mary's Hospital.

He was born in 1899 and resided on Price Hill. His early education was received at the St. Xavier High School. He attended St. Xavier College for three years.

Funeral services will be held on Wednesday.

Moritz Hoffmann Dies.

Word was received yesterday at the offices of the North German Lloyd Steamship Company of the death on Friday afternoon in Bremen, Germany, of Moritz Hoffmann, vice president and first vice chairman of the Norddeutscher Lloyd Bremen, a well-known tobacco merchant and member of the firm of Hoffmann & Leisewitz of Bremen. Funeral services will be held this morning.

F. W. ZIEGLER DIES WHILE IN THE SURF

New York Banker Is Drawn Beyond His Depth by the Undertow at Fire Island.

LIFE GUARDS TO RESCUE

Several Physicians Work With Oxygen and Adrenalin for Hours in Vain Hope of Saving Him.

Special to The New York Times.

OCEAN BEACH, Fire Island, N. Y., July 14.—F. William Ziegler, controller and assistant treasurer of the Bank of New York and Trust Company, New York, died while bathing in the ocean here at 6:30 o'clock this evening. His wife and children, with whom he had just been playing, were on the beach when he went in and heard him call for help. The life guards responded immediately, but, according to physicians, he died before they reached him. Death was attributed to heart disease. Besides his widow, a daughter, 12 years old; a son, 9 years, and a daughter eighteen months, survive.

Mr. Ziegler's death occurred in front of the Summer home of Clinton Davidson, president of the Estate Planning Corporation of 67 Wall Street.

Mr. Davidson said:

"Mr. Ziegler, who was my neighbor, received a month's leave of absence from his bank to recuperate from an attack of rheumatism of several weeks' duration. His brother-in-law said that after playing ball on the beach he went in only about waist deep for a plunge before going home to dress. A fairly heavy sea was running and the undertow following a large wave dragged him out. He was a poor swimmer, and, not being strong, he called for help after fighting only a short time.

"The life guards were called from the regular bathing beach, and he was brought ashore within five minutes after his first call. Two U. S. Coast Guard men were on the beach, and the resident doctor and four other doctors were on hand within ten minutes. The Coast Guard men and three professional life guards soon had all water out of his lungs. The physicians used five tanks of oxygen, without producing a single sign of life. Adrenalin then was used to stimulate heart action. As this brought no response, it was injected direct into the heart. This procedure has in many cases been known to start heart action when everything else failed.

"After working with him until 10:30 P. M., the doctors agreed that Mr. Ziegler had died from heart failure, possibly caused by the following combination: A weakened heart, due to the rheumatism he was just getting over; strain from playing ball on the beach; the shock of the large wave which hit him, and strain and fright from fighting the return current which carried him out.

"Mr. Ziegler had tuberculosis twelve years ago, but was pronounced cured. One of the doctors who assisted was Dr. Murray of Brooklyn, lung specialist, who thought the tubercular history had no bearing on the case. The others were Dr. Frick, the resident physician, and Drs. Irwin, Shaler and Whiting, all of New York.

CHINATOWN MOURNS FOR ENG FOOI SHUE

200 Chinese Take Part in the Funeral Procession for Prominent Merchant.

Eng Fool Shue, one of the leading merchants of Chinatown, who died a week ago, was buried yesterday afternoon after funeral services at his home, 24 Mott Street. Hundreds of Chinese gathered in the street to watch the procession of more than 200 mourners. Burial was in Evergreens Cemetery, Brooklyn.

While Dr. Huey Kin, a Presbyterian pastor, was conducting the services in the house, two Chinese bands played dirges in the street. Although the services were private, many persons were permitted to view the body before the funeral. More than a hundred large wreaths and bouquets from Chinese organizations filled the room. In accordance with Chinese customs, rock candy was served and the visitors placed coins in the coffin.

Mr. Shue was 58 years old. He had lived for several years in Newark. It is said that he had more friends in Chinatown than any other resident and owned much property there. He was a thirty-second degree Mason and one of the founders of the Chinese Merchants' Association. A widow and several children, who live in China, survive.

DIES ON A FERRYBOAT.

Jacob Barnett, Retired Pittsburgh Merchant, Is Stricken Here.

Jacob Barnett, 62 years old, of 606 South Dallas Avenue, Pittsburgh, Pa., was stricken with a heart attack aboard a ferryboat at West Twenty-third Street yesterday morning and died before medical aid could be obtained. He was on his way to Fort Lee, N. J., with Saul Allis of 2,000 Washington Avenue, the Bronx, when he was taken ill.

Allis said that Barnett was planning to leave for Europe shortly. The police found $228 in American money, 150,000 German marks and twelve Russian banknotes in the dead man's pockets. He also carried a bankbook of the East End Savings and Trust Company of Pittsburgh which contained verification slips for 200,000 German marks.

Dr. Lafayette Page Dies.

INDIANAPOLIS, July 14 (AP).—Dr. Lafayette Page, internationally known as a specialist in diseases of the ear, nose and throat, died at his home here early this morning. Heart disease, from which he had suffered since the World War, was the cause of his death. Dr. Page, who was 66 years old, was an authoritative writer on nose, ear and throat diseases. In the war he was head of the department having charge of those diseases at the Lilly base hospital. He developed a treatment for gas burns and gas poisoning that was adopted by all the allied forces.

Mrs. Agnes Keller Sidman.

Special to The New York Times.

SPRING LAKE, N. J., July 14.—Mrs. Agnes Keller Sidman of 640 West End Avenue, New York, died suddenly here today of heart disease at the Hotel Monmouth, where she and her husband were staying. Her age was 64. Funeral services will be held on Wednesday in the Church of the Heavenly Rest, at Fifth Avenue and Ninetieth Street, New York. The Rev. H. J. Glover, assistant rector, will officiate. Burial will be in Woodlawn Cemetery.

GEORGE H. NICHOLAS, EDITOR, DIES AT 69

Was News Editor of The New York Herald Many Years Ago.

George Harvey Nicholas, former New York newspaper editor, died of heart disease yesterday in his seventieth year at his home, 619 Seventy-fifth Street, Brooklyn. Funeral services will be held tomorrow at the Herbst Memorial Chapel, Seventy-fifth Street and Fifth Avenue, Brooklyn. Burial will be in Greenwood Cemetery.

Mr. Nicholas was born in England, and came to this country in early youth. He joined the staff of The New York Herald as a reporter. When he left the newspaper twenty years later he was news editor under the late Willis mC. Reick, managing editor. He thereupon served The New York American as special writer for a while. During the last fifteen years he had compiled city records for the guide published by the F. W. Dodge Corporation.

Mr. Nicholas was a widower. He left five sons—Richard, William, Frederick, James and Edward.

FRANK HOWARD LORD.

Former Resident of New York Dies at Vevey, Switzerland.

Announcement was made here last night of the death on Friday at Vevey, Switzerland, of Frank Howard Lord, for many years a resident of this city. He was a son of the late Charles H. and Anne Austin Lord. He made his home at 20 Via Lazio, Rome, with his sister, Mrs. Charles McNamee.

Mr. Lord was graduated from Princeton in 1879. He was a member of the University Club, Sons of the Revolution, Loyal Legion, Society of Colonial Wars, Society of the War of 1812 and the Military Order of Foreign Wars. Burial will take place at Richmond, Mass.

Births

MUEZIN—Dr. and Mrs. N. C. Muezin, 817 Eastern Parkway, Brooklyn, announce the birth of a son, July 13, at home.

WISAN—Mr. and Mrs. Harold Wisan (nee Celia Cohen) announce the birth of a son, Richard Norman, on July 10, at the Jewish Hospital.

Deaths

Abeles-Teschner, J.
Armstrong, Hatley E.
Balsbridge-Hoff, J.
Beck, Esther Gattle
Beck, Joseph T.
Bell, Walter Edgar
Braun, W. Herbert
Brisk, Michael
Brockway, George H.
Bullivinkel, Henry D.
Burke, Sara Payne
Campbell, Edwin R.
Clooney, John H.
Colbron, William C.
Colman, Grace C.
Davis, Leah
Denny, Anna E.
Doring, Charles F.
Fowler, Norah G
Frankel, Jesse D.
Geer, Edward F.
Goldberg, Hermann W.
Goldsmith, Minnie
Gottlieb, Mary
Gowrie, Ellen
Greenberg, Ray
Hall Dr. Mathew D.
Hamilton, George H.
Hart, Julius H.
Herrmann, Alice J.
Heither, Martin
Jackman, Alice M.
Kane, James J.
Kane, Mary A.
Katz, Henrietta
Kreisman, Sophie
Levy, Amy
Lord, Frank Howard
McDermott, Charles F
Marlor, Eugene C.
Mills, Isaac N.
Moss, Grace L.
Nidl, Salomie
Nicholas, George H.
Partridge, Walter R.
Paton, Francis J.
Peirce, John
Penn, Charles H.
Perlman, David
Rice, George E.
Schoch, Mildred E.
Seefeldt, Mary M.
Schuler, Frances W.
Schwab, Annie V.
Shannon, Nettie
Silbiger, Irene M.
Sisk, Margaret
Straus, Pauline
Tracy, Maria A.
Vogler, Katherine L.
Wagenhoffer, Theresa
Walsh, Margaret M.
Widmer, Gertrude
Wilde, Judson B.
Young, S. Marsh

ABELES-TESCHNER—Josephine, on July 14, at her residence, 100 West 119th St., beloved mother of Ella and the late Joseph N. Funeral from her residence, Tuesday, July 16, at 2 P. M.

ARMSTRONG—On July 12, at his home, in Penn Yan, after a long illness, Hatley Kendall Armstrong, husband of Sarah Fletcher Sheppard and father of Lawrence Sheppard Armstrong.

BALSBRIDGE-HOFF—Juliet A. Balsbridge-Hoff, wife of the late Captain William Balsbridge-Hoff, U. S. A., on Sunday, July 14, at Boston, Mass. Interment Annapolis, Md., July 17, at 10:30.

BECK—On Saturday, July 13, Esther Gattle, beloved wife of Leo Beck, sister of E. M. Gattle and Benjamin. Services private at convenience of family. Kindly omit flowers.

BECK—Joseph T., of New York City, July 13, at Brielle, N. J. Interment St. Johnsbury, Vt.

BELL—Walter Edgar, at his residence, 1,118 8th Av., on July 13, after a lingering illness, beloved husband of Jane Bell and father of Roland Bell. Funeral services at the Campbell Funeral Church, Broadway at 66th St., Monday, July 15, at 11 A. M. Interment private. Woodlawn Cemetery.

BRAUN—W. Herbert, suddenly, on July 13, at Montreal, Canada, beloved husband of Ann Braun. Funeral services at the Campbell Funeral Church, Broadway at 66th St., on Wednesday, July 17, at 8 P. M. Interment private.

BRISK—On Sunday, July 14, Michael, beloved husband of Ray Brisk and devoted father of Harry Brisk. Funeral services at 538 E. 5th St., Stapleton, S. I., on Tuesday, July 16, at 2 P. M.

BROCKWAY—On July 12, 1929, in his eighty-second year, George H., beloved husband of E. Adele and father of Arthur W. Brockway. Funeral services at his residence, 21 Halsey St., Brooklyn, Monday, July 15, at 8 P. M. Interment East Greenbush Cemetery, N. Y.

BULLIVINKEL—On Friday, July 12, 1929, Henry D., beloved husband of Amelie Bullivinkel (nee Hilbers). Funeral services at his residence, 472 Park Place, Brooklyn, Monday, 2 P. M. Interment Lutheran Cemetery.

BURKE—Sara Payne, on July 14, 1929, at Islip, L. I. Funeral services at 2,000 Decatur Av., New York City, Tuesday, July 16, 1929. Interment Woodlawn Cemetery.

CAMPBELL—Edwin R., on Thursday, July 11, on board steamship Majestic.

CLOONEY—John H., on Friday, July 12, beloved brother of James T. and Mary H., member of Castilian Council, K. of C. Funeral from the residence, 240 East 30th St., on Monday, July 15, at 9:30 A. M.; solemn requiem mass at 10 A. M. at St. Stephen's Church, East 28th St. Interment Calvary Cemetery.

COLBRON—William C., son of Paul T. and Alma D. Colbron of New Canaan, Conn., suddenly, July 13, 1929. Funeral private.

COLMAN—At Freeport, L. I., July 13, 1929, Grace C., beloved wife of William M. and mother of William and Grace Colman, in her thirty-ninth year. Funeral from her residence, 102 Lexington Av., Freeport, Tuesday, July 16, 2:30 P. M. Interment Greenfield Cemetery.

DAVIS—Leah, of 2,524 West 20th St., Coney Island, formerly of 265 8th Av., New York. Funeral July 15, at 2 P. M., from her late residence. Int. West 30th St. Burial at Mount Hebron Cemetery.

DENNY—At Bedford, N. H., July 13, 1929, Anna Edwards, daughter of the late Thomas Denny and Sarah Salisbury Tappan, in her eighty-sixth year. Funeral service at Bedford, N. H. Interment Woodlawn Cemetery, New York City. Boston papers please copy.

DORING—Suddenly, on July 14, 1929, at his home, 5,715 9th Av., Brooklyn, Charles F., beloved husband of Catherine Doring (nee Schneider) and father of Henry Doring, in his fiftieth year. Funeral services at the Church of St. Gerard Majella, 6,741 8th Av., near 66th St., Brooklyn, on Wednesday, July 17, at 8 P. M. Interment Evergreen Cemetery.

FOWLER—At Hollis, L. I., on July 14, 1929, Norah Gregory, wife of Allan Prime Fowler. Services at the home of Mr. Gilbert Prime, Hollis, L. I., Tuesday, July 16, at 3 P. M.

FRANKEL—On July 14, Jesse D., beloved son of Annie Frankel and the late Aaron H., dear brother of Miriam and Evelyn Pistoff. Funeral services at the Riverside Memorial Chapel, 76th St. and Amsterdam Av., Tuesday, July 16, at 1 P. M.

GEER—On Saturday, July 13, Edward Frank, beloved husband of Mary Geer and father of Mrs. William S. Parker. Funeral service at his late residence, 307 East 18th St., Brooklyn, on Monday evening, July 15, at 8 o'clock. Interment private. Kindly omit flowers.

GOLDBERG—On July 13, Herman W., beloved husband of Minnie Goldberg and loving father of Mrs. Lillian Stein and late of 141 West 16th St. Services at the parlors of Bernard J. Delaney, 241 West 14th St., Tuesday, July 16, at 2 P. M.

GOLDSMITH—Minnie (nee Stern), 926 West 42d Av., on Sunday, July 14, dearly beloved wife of Isaiah and devoted mother of Pauline and Harold, dear sister of Carrie, Franklin, Dan, Harry and Archie Stern. Proceeding to the Riverside Memorial Chapel, 180 West 76th St. Notice of funeral hereafter.

GOTTLIEB—Mary, on July 12, in Chicago, beloved mother of Regina Gimbel of Chicago and Gertrude Cohen of East Orange, sister of Leon Steinem, wife of the late George Gottlieb. Funeral services Monday morning at 8,817 Bay 16th St., Brooklyn, at 10:30 o'clock sharp. Omit flowers.

GOTTLIEB—With deep sorrow Menora Chapter, No. 205, O. E. S., announces the death of our member, Mary Gottlieb. Funeral services to be held Monday, July 15, at 10:30 A. M., at her residence, 88-17 Bay 16th St., Brooklyn.

META BRUNNER, W. Matron.
IDA GUTTMAND, Secretary.

GOTTLIEB—Marie, America, No. 14, U. O. T. S., regrets to announce the passing away of our beloved sister, Marie Gottlieb. Funeral from her late residence, 8,817 Bay 16th St., Brooklyn, on Monday, July 15, at 10:30 A. M. Sisters kindly attend. By order of the president,

REBECCA I. COHEN,
M. C. HAMBURGER, Fin. Secretary.

GOWRIE—On Saturday, July 13, Ellen (nee Kennedy), beloved wife of the late William Gowrie, loving mother of John and Frank Gowrie, Mrs. Pearl Moore and Mrs. Mina Beckwith. Funeral from her late residence, 259 8th Av., on Sunday, July 14, at 10 A. M., thence to St. Columba's Church, West 25th St., where a Mass will be offered for the repose of her soul. Interment Calvary Cemetery.

GREENBERG—On Sunday, July 14, 1929, Ray Greenberg of 45 West 130th St., beloved wife of Fred Greenberg and beloved mother of Mrs. Pearl Grand and of Lawrence. Funeral services were held Sunday, July 14, at home. Interment at Mount Lebanon Cemetery.

HALL—Dr. Mathew J., suddenly, at his residence, 68 East Boston Post Road, Mamaroneck, N. Y., on July 13, beloved husband of Lelia J. Forshay. Funeral services at his late residence, Tuesday, July 16, at 3 P. M.

HAMILTON—George H. Brethren of Pacific Lodge, No. 229, F. and A. M., are earnestly requested to attend the Masonic funeral services for our late Brother George H. Hamilton in Masonic Hall, 50 West 24th St., on Tuesday afternoon, July 16, 1929, at 2 o'clock.

ZEBULON V. WOODARD, Master.
EDWARD C. WHITE, Secretary.

HART—Suddenly, on July 13, Julius H., husband of the late Stella and devoted father of Amy. Services Saul A. Rothschild's Central Funeral Chapel, 100 West 87th St., Tuesday, July 16, at 10 A. M.

HARTMANN—Alice J., entered into rest on July 14, devoted mother of Charles C. and J. Richard and beloved sister of Maria Louise Wills, also survived by cousin, Florence E. Clendenning and aunt, Anna F. Hayden. Notice of funeral service hereafter.

HELBUT—On Sunday, July 14, 1929, Marcus, beloved husband of Lucy Helbut. Funeral services will be held at his residence, 47 Hillcrest Av., Jamaica, L. I., on Wednesday, July 17, at 2 P. M.

JACKMAN—At Madison, Conn., July 14, Alice M., wife of David C. Jackman. Interment services at the late residence, 15 Cannon St., Poughkeepsie, Wednesday, 2:30 P. M. Relatives and friends invited.

KANE—James J., beloved husband of Mary A. (nee Hoolahan), on July 12, at his residence, 693 58th St., Brooklyn, beloved father of Emilie J., and the late J. Winters Kane. Solemn mass of requiem Monday, July 15, at 9:30 at the Church of Our Lady of Perpetual Help, 59th St. and 8th Av., Brooklyn. Interment Oak Hill Cemetery, Hyack, N. Y.

KANE—On July 14, 1929, Mary A., beloved mother of Charles A., Anna M., Edward J., and Eugene F. Kane. Funeral from her residence, 266 St. John's Place, Brooklyn, on Tuesday, July 16, at 9:30 A. M.; thence to St. George's R. C. Church, Brooklyn Av. and St. John's Place, Brooklyn, where requiem mass will be offered at 10 A. M. Interment private.

KATZ—Suddenly, on July 13, Henrietta, devoted mother of Edwin and Harry Schwab and sister of Abe, Charles and George Meyers and Hannah Lissman. Services at Saul A. Rothschild's Central Funeral Chapel, 100 West 87th St., Monday, July 15, at 2 P. M.

KATZ—Riverside Synagogue Sisterhood announces with regret the death of their late member, Sister Henrietta Katz, beloved sister of our esteemed member, Mrs. Hannah Lissman. Services Central Funeral Chapel, 100 West 87th St., Monday, July 15, at 2 P. M.

MARY C. SHAUB, President.
HELENE LEE JEWEL, Secretary.

KREISMAN—Sophie, beloved mother of Jennie Goldstein, Sacha Grunberg, J. W. Roberts, Harry, Al, Henry and Mrs. Sonia Kreisman. Funeral services Monday, July 15, at 10 A. M., at Sigmund Schwartz's Funeral Parlors, 312 East 58th St., near 2d Av. Interment Mount Hebron Cemetery.

LEVY—Amy, on July 13, daughter of the late David and Henrietta Levy, sister of Flora, Meyer and the late George, Bernard and Nathan Levy. Services Monday, July 15, at 9:30 A. M., at Riverside Memorial Chapel, 76th St. and Amsterdam Av.

LORD—On July 12, 1929, at Vevey, Switzerland, after long illness, Frank Howard, son of the late Charles H. and Anne Austin Lord and brother of Julia Lord McNamee. Burial at Richmond, Mass. Paris, Detroit and Seattle papers please copy.

McDERMOTT—On July 13, 1929, Charles F., loving son of Lee and Anna M. McDermott from his late residence, 251 East Kingsbridge Road on Monday, July 15, at 9:30 A. M.; thence to Our Lady of Mercy Church, Marion Av., Fordham.

MARLOR—Eugene C., at Bridgeport, Conn. Funeral from the parlors of Lieberer & Heaphy and Lefebvre, 3 West 81st St., on Tuesday, July 16, at 2 P. M. Interment in New Bedford, Mass.

MILYS—At Mount Vernon, N. Y., on July 14, 1929, Hon. Isaac Newton, husband of Cora Burnett Milys. Funeral services at his home, 600 North Columbus

FROM THE FOUNDER'S WRITINGS

Each New Day Comes Along to Teach Us

—something for our benefit if we are willing learners from our visitors and the happenings and conversations of the day. To wise people it is given to be in school every day, learning something interesting and useful from every incident of life. This Store would go backward if it were to stop learning.

John Wanamaker

Three Corselettes

For the Developed Figure

$7.50

Two of them are of dainty broche and elastic...the third is of sheer cotton voile...twofold and at once cool and efficient ...all three models are effectively boned and two of them have an inner belt and the other diaphragm reinforcement... sizes for the average and larger figure.

THIRD FLOOR, OLD BUILDING

FROM OUR PARIS HOUSE

Claire's Suntan Powder

Lightly Scented With His Loveliest Fragrance, Oree

$1.50 Box

If you have acquired a lovely bronze and are looking for the perfect powder to use on it, you'll be delighted with this *poudre de ris* by Claire. Light ...clinging...and in a color that subtly blends with the suntanned complexion of the blonde or brunette!

STREET FLOOR, OLD BUILDING

When We're 2 to 10 We Keep Cool in

Sleeveless Dimity Pajamas

$1.25

The popular one-piece model with drop seat...made of this sheer lovely dimity...dotted in rose, green, capucine and blue ...or cherry red, rose, French blue and navy blue...and piped in color to match.

Mothers heartily approve of them...because they launder so beautifully...and so easily.

Personal Service will fill Mail and Telephone Orders Call GRAmercy 4300

THIRD FLOOR, OLD BUILDING

THE John Wanamaker STORE

For orders and inquiries—GRA. 8200
For all other calls—STUyvesant 4700

Formerly A.T. Stewart's

Broadway to Fourth Avenue
8th to 10th Street
Store Hours 9 to 5

WANAMAKER PLACE AT NINTH STREET

Coin de Paris Announces an Important Clearaway of Dresses...Coats...Hats

Prices are greatly lowered

WANAMAKER'S—FOURTH FLOOR, OLD BUILDING

FROM OUR LONDON HOUSE

Ankle-High Socks

With Little Turn-Over Cuffs

Smart Continentals Are Wearing Them For Tennis and Golf

They are in evidence on practically every court and on the most important fairways abroad! Colorful and very practical...they not only protect the stockings over which they are worn...(many fashionables, however, prefer to wear them without stockings)...but prevent the feet from rubbing during a strenuous game.

All wool, with plain cuffs . . . $1.25

Rayon-and-wool, the cuffs attractively patterned in soft, contrasting tones, $1.50.

WANAMAKER'S—STREET FLOOR, OLD BUILDING

Girls! Gather a Vacation Wardrobe from this

Mid-July Clearaway

Everything from our own stocks...all of the present season...just last ones and twos from many important purchases.

35 Coats
$4
Were $8 to $12.75

40 Coats
$8
Were $16.75 to $19.75

50 Coats
$14
Were $25 to $35

45 Flannel Coats
$8
Were $10.75 to $16.75

50 Ensembles
$8
Were $10.75 to $19.75

55 Dresses
$4
Were $7.95 to $10.75

200 Sweaters
$2.95
Were $3.95 to $5.95
Imported and Domestic

76 Dresses
$8
Were $13.75 to $15
Imported and Domestic

Incomplete size ranges in every group for girls 6 to 16 years

WANAMAKER'S—SECOND FLOOR, OLD BUILDING

FROM OUR LONDON HOUSE

The String Oxford

A Famous Maker of Sports Fashions Designed for Tennis

$8.50

Exceedingly good-looking . . . very cool ...remarkably light in weight...with live crepe rubber soles and heels that make for light-footed, sure-footed nimbleness on the court...there are many obvious reasons why many of the important tennis stars are choosing this new open mesh oxford for championship matches.

White or beige...and exclusive in New York with Wanamaker's.

WANAMAKER'S—FIRST FLOOR, OLD BUILDING

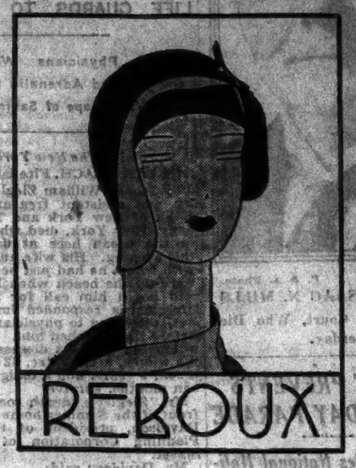

A New Hat— a New Silhouette!

The introduction of such an important—and daringly different—hat by Reboux was indeed an event of *la saison* in Paris.

The *Baronne de ——*, considered one of the best-dressed women in Paris, immediately gave this model her *cachet* by wearing it at the recent Races. *Enough said!*

At a glance, the silhouette seems to be extreme. But it isn't—for it frames the face and is wonderfully flattering!

Wanamaker's Presents

the original model by Reboux—also REPRODUCTIONS in fine imported felt, ready to wear, at $15—or

Moulded on the head—by our own *Premiere Parisienne*—and made of the same French felt as that used by Reboux —at $25.

WANAMAKER'S—SECOND FLOOR, OLD BUILDING

An Important Purchase

Sweaters--$2.95

The $5 to $6 Grades

Imported sweaters? No! But they look it...as they echo some of the best ideas of French and English sweaters. Of course, the imported originals were much more costly, too!

Lacy weaves...so cool these hot days! *Stenciled patterns*... quite modern in designs and colors. *Woven designs*... effective, because woven in stunning contrasts of color. Many other kinds, too...for this is a manufacturer's surplus collection! Sizes 34 to 42 included.

WANAMAKER'S—SECOND FLOOR, OLD BUILDING

Tinted Lace Negligees

It's a Joy to Wear One!

$10

For the $16.50 grade

Fragile looking but well wearing, flower patterned lace dipped in the daintiest dyes...*pink...blue...nile ...orchid...beige and maize*, and fashioned with alluring rhythms into a cool and refreshing negligee that has all the essentials of a charming hostess gown.

Personal Service will fill mail and telephone orders

WANAMAKER'S—THIRD FLOOR, OLD BUILDING

At Wanamaker's—

The New VICTOR MICRO-SYNCHRONOUS RADIO

with RUDY VALLEE *in person*

FROM THE BROOKLYN PARAMOUNT THEATRE

and his Connecticut Yankees in the Wanamaker Auditorium 10:30 A.M.—Wednesday

VICTOR has finally designed, developed and produced a radio receiver, the first and only radio to bear the Victor name.

It is the radio you have imagined Victor might some day produce. Selective, sensitive, realistic. Rich bass, rich treble, balanced performance up and down the musical scale.

And completely NEW . . . in design, in appearance, in every detail and every unit that goes into its construction.

Victor Radio $155
(without Radiotrons)

Victor Radio . . . Victor-designed, Victor-built . . . modernized circuit, attuned to present-day broadcasting and radio regulation . . . walnut finished cabinet with bird's-eye maple panel, beautifully matched veneers . . . without Radiotrons. **$155**

Victor Radio with Electrola $275
(without Radiotrons)

Victor Harmonic Modulator . . . provides exactly the degree of emphasis on the bass, to suit your taste and the acoustics of your room.

Micro-synchronous . . . micrometer accuracy in operation.

New Victor Radio Receiver . . . new design, proven circuit, selectivity, sensitivity, fidelity.

New Victor Push Pull Power Amplification . . . introducing new type Radiotrons . . . more power output, economical operation.

New Victor-Built Electro Dynamic Speaker . . . balanced performance, faithful bass treble, record and radio.

Victor Products from 1900 to 1929

In the Wanamaker Window All This Week Beginning Today

VICTROLAS, Orthophonics, Electrolas created by Victor Laboratories . . . the results of the Victor Company's thirty years of pioneering in the work of research, development and perfection of sound reproduction . . . climaxed now by the Victor Radio and Victor Radio with Electrola designed, developed and produced by Victor, with its own research and engineering resources.

WANAMAKER WINDOW—NINTH STREET, NEAR BROADWAY

Victor Radio with Electrola . . . the modern, complete musical instrument . . . the new Electrola provides electrical reproduction of record music . . . walnut finished cabinet with bird's-eye maple panel—beautifully matched veneers . . . without Radiotrons **$275**

Convenient terms of payment may be arranged

FIFTH GALLERY, NEW BUILDING

WANAMAKER'S

WANAMAKER PLACE AT BROADWAY AND NINTH STREET

CITY BAR WEIGHING MANCUSO'S CONDUCT

Burlingham Wires Offer to Governor to Send Committee's Finding to Him.

STUDIES MOSES REPORT

Roosevelt, at Niagara Falls, Says He Is Not Ready to Discuss the Judge.

3 BANK INDICTMENTS NEAR

Broad Inquiry to Be Made by the Extraordinary Grand Jury That Convenes Next Monday.

A message, indicating that it is scrutinizing the conduct of General Sessions Judge Francis X. Mancuso as chairman of the board of the defunct City Trust Company and is ready to make a recommendation, was sent to Governor Roosevelt yesterday by Charles C. Burlingham, president of the Association of the Bar of the City of New York.

The message follows:

Hon. Franklin D. Roosevelt,
Albany, N. Y.

The Association of the Bar of the City of New York stands ready to aid you in regard to the conduct of Judge Mancuso in connection with the affairs of the City Trust Company, and, if you wish, the association, after study of Commissioner Moses's report, and testimony taken before him, will make recommendations to you concerning action to be taken.

CHARLES C. BURLINGHAM,
President, Association of the Bar of the City of New York.

Judge Mancuso's conduct was severely criticized in Moreland Act Commissioner Moses's report to the Governor.

The committee of the Bar Association which would have jurisdiction is the Committee of Criminal Courts, Law and Procedure.

A judge can be impeached and removed upon the recommendation of the Governor and a two-thirds vote of the Senate. The Senate would sit as an impeachment court and hear testimony.

Eight City Trust Indictments Likely.

At least eight indictments, it is expected, will be returned by the extraordinary grand jury, which will convene next Monday under the direction of Supreme Court Justice Arthur S. Tompkins to consider the evidence brought out in the Moreland commission investigation of the bank's failure and its relation to the State Banking Department.

Former District Attorney Charles A. Perkins and John K. Clark, special prosecutors in the investigation conducted by Moreland Commissioner Moses and Assistant District Attorney Harold Hastings, will present the evidence to the grand jury. The three will begin today the preparation of the State's case against those they consider responsible for the failure of the bank and the non-enforcement of the banking laws against the late Francesco M. Ferrari, president of the City Trust Company.

As a result of the inquiry by Mr. Moses, six have been held under bail in proceedings brought before Supreme Court Justice Cropsey. The six are former State Superintendent of Banking Frank H. Warder; Anthony Di Paolo, cashier of the City Trust Company; Louis Tavormina and George Ziniti, vice presidents of the City Trust Company; Frederico Ferrari, brother of the late president of the City Trust, and Isidore Siegeltuch, an attorney and a director.

Grand Jury Inquiry to Be Broad.

Unlike the investigation conducted by Mr. Moses, the inquiry by the grand jury will be broader. Under the commission of Governor Roosevelt the inquiry of Mr. Moses was limited to the State Banking Department and its relation to the City Trust Company failure.

The grand jury not only will consider this phase of the case, but will take up matters that Mr. Moses could not inquire into. The charges that certain groups of architects were favored by the State Banking Department in the matter of structural changes in banks prior to the time Joseph A. Broderick succeeded Mr. Warder as State Superintendent of Banks will be taken up by the grand jury.

These charges were investigated by Robert S. Conklin, Assistant Attorney General in charge of the New York office, and it is said he gathered a large amount of data. The data in the form of a report was sent to Attorney General Hamilton Ward, and the results of this investigation will now be available to the grand jury.

It also was said that the grand jury would be asked to inquire into the administration of the State Banking Department for the past several years. Every charge of irregularity by State Banking Department officials it was said will be the subject of inquiry by the grand jury.

Replies to Conklin.

Benedetto A. Palumbo of 221 Montrose Avenue, about whom Mr. Conklin inquired of Mr. Moses on Friday, made public yesterday a letter that he sent to the Assistant Attorney General denying he was the official who approved Ferrari's application for a license as a private banker.

Mr. Palumbo's letter to Mr. Conklin is as follows:

"I read in THE NEW YORK TIMES the statement and questions issued by you regarding the inquiry of Moreland Act Commissioner Moses in the City Trust Company failure.

"Of course, it is not up to me to answer your questions or to pass judgment on their soundness and accuracy, but I cannot refrain from answering at least one question which reflects on me and which should not have been injected in the City Trust scandal if you had taken the pains to investigate before issuing the same.

"Said one question reads as follows:

"'Why was Palumbo granted a license as private banker in 1921 so soon after he approved Ferrari's application for a license in the face of reports adverse to Ferrari's character? Did any other former employes of the department have potent voice in the exercise of the discretion of the superintendent?'

"Indeed, I never knew that I had been a man with 'potent voice,' and I take the liberty of using Mr. Moses's slang in calling that 'junk' picked up from some pile of inaccurate, sensational newspaper talk.

"The real fact is that my license as private banker had never any connection or reference with Ferrari's license except in the imagination of some newspaper reporter.

"I was in the employ of the State Banking Department from 1915 to March 1, 1920, as an inspector first, and later as an examiner, under the admirable administration of Banking Superintendent George I. Skinner, a Republican, who retired in April, 1920.

Says Skinner Praised Him.

"Prior to March 1, 1920, contemplating to apply for a private bank license I had tendered my resignation to Mr. Skinner, who in accepting the same expressed, in a very courteous letter, his regret for my leaving the department, with kind words of praise for my faithful and efficient services.

"Then I applied for my private bank license, which was granted in June, 1920, and not, as you infer, in 1921, so soon after the approval of Mr. Ferrari's application.

"From March 1, 1920, when I severed my connection with the Banking Department to the time (still unknown to me) when Ferrari obtained hi license as private banker I had not even the knowledge that Ferrari had applied for such license. In fact, I do not hesitate to say that I would not have known that he had become a licensed private banker if I had not read his advertisements in the Italian newspapers.

"Trusting that you will appreciate the truth in the matter, I ask you kindly to amend in the public press your questionnaire addresses to Mr. Moses by striking out the above-quoted question, which is groundless and absurd."

This afternoon Supreme Court Justice Cropsey, sitting as a committing magistrate in Brooklyn, will make known what action he will take on the request of the special prosecutors in the City Trust case for two warrants. Five affidavits were filed last Friday against two former associates of Ferrari.

The evidence and exhibits adduced before Mr. Moses will be examined today in the office of Bank Superintendent Broderick by the special prosecutors. This is for the purpose of getting the evidence in proper shape for presenting to the grand jury.

Counsel for Mr. Broderick is scheduled to appear today in the Supreme Court to ask that judgment be entered for $129,000 against Humbert Fugazy, sports promoter, on a note found in the City Trust Company assets said to bear his name. Mr. Fugazy contends his signature is a forgery.

Dog Answers Lost "Ad"; Goes to Newspaper Office

Special to The New York Times.

RICHMOND, Va., July 14.—Fredericksburg, Va., boasts a dog that actually answers for herself. She is a setter, belonging to A. H. Heflin, who put this advertisement in The Fredericksburg Free Lance-Star the other day:

"Lost, a black and white setter. Please return to A. H. Heflin or to Free Lance-Star office."

When the advertising manager arrived in The Free Lance-Star early the following morning he found a black and white setter asleep under his desk. The dog was identified as that of Mr. Heflin. She had never been in the newspaper office before, and no one knows how she got in.

GOVERNOR SILENT ON CASE.

Indicates, However, He Will Act Soon on Banking Commission.

Special to The New York Times.

NIAGARA FALLS, N. Y., July 14.—When asked here today if he contemplated action against Judge Francis X. Mancuso of General Sessions as a result of the Moses report on the City Trust investigation, in which the Judge was severely criticised, Governor Roosevelt said he had been out of touch with the entire situation for a week and that it would be unfair to make any statement until he had additional information.

He said he had not yet considered any names for appointment to his proposed commission to study banking conditions in the State and recommend remedial legislation.

The Governor said he might make the appointments by the end of this week before leaving on the second part of his inspection tour of State institutions.

KILLED IN COLLISION OF TWO RACING YACHTS

Swampscott (Mass.) Man Is Crushed Under Falling Gear in Crash Off Gloucester.

Special to The New York Times.

GLOUCESTER, Mass., July 14.—Tragedy marked the start of the first racing run of the Boston Yacht Club's annual cruise today when two of the yachts crashed while jockeying for position off Halibut Point and one man was fatally injured.

Alexander W. Burkhart, 27 years old, of 20 Aspen Road, Swampscott, was the victim. He was one of the crew of six of the auxiliary ketch Caribou, owned by M. E. Smith of Salem. The other boat in the collision was the jib-headed yawl Dorello II, owned by H. F. Hill of the Boston Yacht Club. A fleet of thirty craft, the larger ones from Gloucester Harbor and the smaller ones from the Annisquam River, were making for the starting line.

The Caribou was cut in the submerged part of the Rockport break water when the Dorello II plowed into the Caribou's port quarter. Burkhart was sitting in the cockpit and was crushed in the chest by a mass of tangled gear. The five other members of the Caribou's crew, including its owner, were not injured.

The power boat, Gesture, one of the cruise fleet, came alongside, took Burkhart aboard and rushed him to Rockport. Dr. E. E. Cleaves gave him first aid treatment there and ordered him taken to the Gilbert Hospital in Gloucester. There it was found that his lung was punctured, and he died an hour after his arrival.

The Massachusetts Coast Guard cutter took the Caribou in tow and was later relieved by the patrol boat C. G. 179 of Base 7, Gloucester, which took the damaged craft into Gloucester harbor. The damage to the Caribou was estimated at $2,000.

Burkhart was superintendent of the Argos Leather Company plant at Lynn. He is survived by his widow, three children and his father and mother.

GOVERNOR PROPOSES TWO NEW HOSPITALS

Asks Physicians to Confer on Establishing State Institutions for Cancer Research.

SEES NIAGARA RESERVATION

Overcrowding Found Nearly Everywhere, Roosevelt Says in Buffalo —Will Be Back in Albany Today.

Special to The New York Times.

NIAGARA FALLS, N. Y., July 14.—In summing up the results of his week's inspection tour of more than sixty State institutions in Central and Western New York here today, Governor Roosevelt announced that he had asked physicians to confer on the advisability of establishing two new cancer research hospitals, one to serve Northern New York and the second for the Southern tier district.

The Governor said he was deeply impressed with the fine quality of research and treatment done at the New York State Institute for the Study of Malignant Diseases in Buffalo, a thirty-bed institution that treated 6,000 cases last year. Of that number, 1,500 were new patients. He said this institution was better known for its excellent research in London, Paris, Berlin and Vienna than it was in this country.

In view of its success the Governor said he felt the State should increase the scope of cancer study and treatment.

He explained that patients had to come to this institution from all parts of the State, many of them at great personal expense. With the proposed new institutions in other parts of the State he believed that this expense could be lessened materially.

Asked whether additional facilities were contemplated for New York City, he replied that they were unnecessary because the city already had facilities for cancer treatment. He said he had asked Dr. Burton Simpson, head of the Buffalo institution, to confer with State Health Commissioner Dr. Matthias Nicoll Jr. on the advisability of creating the new hospitals.

Discussing general conditions, the Governor said overcrowding was found in virtually every institution he had visited. Congestion was found not only in hospitals for the insane but also in schools for mental defectives and juvenile delinquents, he said. He stressed the statement that the management, medical care and instruction in the institutions was on an excellent modern basis. To relieve the congestion he said the State needed 17,000 additional beds.

Asked for comment on the charge of Republican State Chairman William Maier that his tour was undertaken to increase Democratic votes, he laughed and responded that there had been "little done to dig up votes."

Governor Roosevelt said he was impressed with the continued growth of the New York State Barge Canal, through which he has traveled 330 miles on the State yacht Inspector from Waterford, on the easterly side of the State, to North Tonawanda on the west. He expressed the hope that the 12½ per cent increase in tonnage last year would be further increased, and said that the canal traffic was well balanced between eastbound and westbound freight.

After lunching today at the home of Oliver Cabana in Buffalo, the Governor's party drove to the Niagara Reservation. Paul Schoellkopf, president of the Niagara Reservation Commission, escorted him through the park. The Governor's daughter, Mrs. Curtis B. Dahl, and Mr. Dahl joined the party and will return to Albany tonight.

SAY MAN WILL TAKE WILLEBRANDT PLACE

Washington Officials Do Not Expect Woman Will Get Prohibition Position.

WASHINGTON, July 14 (AP).—With the appointment of a successor to Mrs. Mabel Walker Willebrandt, who resigned as Assistant Attorney General in charge of prohibition, the highest executive office yet occupied by a woman probably will pass to a man.

Officials of the Department of Justice are of the opinion that there is but a faint chance of a woman's being appointed to the office which thus far has had only two incumbents—both women.

Two women are now on the list of applicants for the place, but neither of these is believed by officials to be a serious contender for the appointment.

Attorney General Mitchell has asked his subordinates not to reveal the identity of the applicants. It is customary for the Department to make public the list, but the Attorney General has explained that such action would be inadvisable in this instance, because the list contains names placed there by friends of individuals who would be embarrassed if the usual practice were followed.

Announcement of the appointment is not expected before the Senate reconvenes in August.

SEEKS WRIT FOR BABY HELD ON UNPAID BILL

Mother Who Owes $296 for the Child's Board Will Go to Court in Camden Today.

Special to The New York Times.

CAMDEN, N. J., July 14.—Mrs. Catherine Dempsey of Philadelphia, whose 6-month-old daughter is being held by Mrs. Mary Hannigan of Haddon Heights for an unpaid board bill of $296, will institute legal proceedings tomorrow to recover the child. She will seek a writ of habeas corpus before Vice Chancellor Leaming of Camden.

Mrs. Dempsey was arrested Friday on a warrant taken out by Mrs. Hannigan after an unsuccessful attempt to collect the board bill. She was unable to furnish the $500 bail set by Police Recorder Valley of Oaklyn, who held a hearing on a charge of non-support of the child.

An appeal was taken by her the same day to Judge Shay of the Camden Circuit Court. The action of Mrs. Hannigan and the Police Recorder was strongly criticised by the jurist as an "attempt to use a baby as a lien on an unpaid board bill." He directed the release of Mrs. Dempsey on her own recognizance and the return of the baby to her.

Mrs. Hannigan has refused to return the child and charges that testimony offered in the appeal to Judge Shay was fa—

Nevada Gains in Marriages Over Divorces; Unions a Third More in Reno Area in 1928

Special to The New York Times.

WASHINGTON, July 14.—In 1928, more marriages by nearly a third than divorces took place in Washoe County, Nev., in which Reno is located, according to a report of the Department of Commerce today on marriage and divorce statistics for Nevada.

The county is credited with 2,977 marriages and 2,103 divorces last year. There were thirty-eight marriage annulments. In 1927, Washoe County had 1,603 divorces and 1,938 marriages, with thirty-seven annulments.

There were 4,163 marriages performed in Nevada during 1928, as compared with 2,398 in 1927, representing an increase of 1,770, or 73.8 per cent. That the increase was due largely to a change in the marriage law of the adjoining State of California, which now requires three days' notice to be given before the issuance of a marriage license, was the explanation made in the report. In 1916 there were 1,001 marriages in Nevada.

For the State, the number of divorces granted in 1928 was 2,529, as compared with 1,953 in 1927, representing an increase of 642, or 32.9 per cent. In 1926, 648 divorces were granted. Forty-three marriages were annulled in 1928, as compared with thirty-nine in 1927.

"Attention is called," the report said with reference to the use in number of divorces, "to a modification of the residence requirement from six to three months."

On the basis of the 1920 census for population the number of marriages in Nevada in 1928 was 53.5 per 1,000, as against 31 in 1927; while the number of divorces was 33.52 per 1,000 in 1928 and 25.23 in 1927.

COMMUNISTS NAME MUNICIPAL TICKET

Weinstone Chosen to Run for Mayor—Otto Hall, a Negro, Picked for Controller.

ADVOCATE RENTERS' STRIKE

Walker Regime Is Attacked for "Strike-Breaking"—Party Would Abolish Police Force.

Adopting a "Platform of the Class Struggle" advocating numerous steps designed to overthrow "American and foreign imperialism," the New York City nominating convention of the Communist Party yesterday chose a municipal ticket for the next election.

The candidates were selected by 216 delegates representing a party membership put by leaders at 4,000 at a meeting in Irving Plaza, Irving Place and Fifteenth Street, at which the loudest cheering was reserved for the allusions to Moscow and "Soviet Russia, our mother country."

William W. Weinstone, 34 years old, of 28 Macdougal Street, a paid organizer of the metropolitan district, who has devoted himself to the "class struggle" for nineteen years, was nominated for mayor. Weinstone, who has visited Russia, became a Socialist at 15 and then helped organize the American Communist Party in 1919.

In his acceptance speech, he said that the party was not putting forth individuals as candidates but representatives of the "downtrodden workers," adding that the party seeks to "raise the red flag of revolution about the city halls and White House."

Harry H. Wicks, 38, was nominated for president of the Board of Aldermen. He is an industrial organizer, a former member of the typographical union, and has been an active labor worker for twenty years.

Otto Hall, 38, a negro, was nominated for controller. He was once a molder in metal works, but left his trade to be become a labor organizer. After helping to form the Negro Labor Congress, he became a worker for the textile unions. His work in that line was interrupted a few years ago when he went to Moscow to attend the Lenin Institute, a school for the development of Communist leaders.

All these nominations were by acclamation, as were those of four nominees for borough presidents and one judge. Those nominated for borough presidents were:

MANHATTAN—J. Louis Engdahl, editor of The Daily Worker, Communist organ.
QUEENS—George Powers, structural iron worker.
BROOKLYN—Frederick Beidenkemp, manager of the Independent Shoe Workers' Union, New York local, and chairman of the city convention.
BRONX—Miss Juliet Stuart Poyntz, a party organizer.

No nominee was named for the borough of Richmond, this nomination with others being left to the district committee. An exception was made of the nomination for municipal judge for the second election district, which went to Charles Zimmerman, a needleworker.

Next to a program of disarmament designed to rob "imperialists" of their power, the convention paid its greatest attention to Gastonia, N. C., where fifteen textile strikers have been charged with murdering a police officer during a demonstration. A resolution adopted by the convention called "the attack on the Gastonia strikers a manifestation of the spirit of imperialism in America."

The convention heard reports from a number of spokesmen for strikes now being waged and adopted others favoring more strikes, especially one of renters in Harlem and the Bronx.

The platform also denounced "the Walker strikebreaking government" and demanded the replacement of the present police system with a "labor militia." Also, it asked a seven-hour, five-day working week, unemployment and health insurance, rents of 10 per cent of income for workers, dissolution of company unions, higher wages for teachers, equal pay for equal work regardless of sex or color, complete class equality, and recognition of the Soviet Government.

RAMSAY MacDONALD

An Interview

BRITAIN'S new Prime Minister has moved into No. 10 Downing Street, but Ramsay MacDonald will always call Lossiemouth, his birthplace, home. S. J. Woolf recently visited him there, to draw his portrait and to talk with him about his early struggles in Scotland and also on world problems. The interview and the signed portrait appear in

The New York Times
MAGAZINE
NEXT SUNDAY

Order The Times in advance. Your newsdealer limits his supply to the minimum regular demand. The Times is sold to newsdealers on a non-returnable basis.

MITCHELL AUSTIN CO. ENJOINED FOR FRAUD

Forbidden to Misrepresent the Value of New Way Motor and Lee Gas Stocks.

400% PROFIT IS ALLEGED

Bought Securities for $3.50 and Sold Them for $12, Attorney General Charged.

Supreme Court Justice John McCrate signed an order in Brooklyn Saturday permanently enjoining the Mitchell Austin Company, Inc., its president, Mitchell Austin, and its secretary, Harry M. Meyers, individually, from "selling stock fraudulently and by misrepresentation," the Bureau of Securities of the Attorney General's office announced yesterday.

The complaint on which the injunction was issued, sworn to by Nicholas Selvaggi, a Deputy Assistant Attorney General, specifically charged unlawful practices in promotion and sale of stock of the New Way Motor Company and the Lee Gas Company, by the Mitchell Austin Company, which since it was formed in 1928 has maintained offices at 60 Broad Street.

Mr. Selvaggi charged that in May or June the defendants obtained a written option on approximately 25,000 shares of the New Way stock at prices scaling from $3.50 to $3.60 a share. The stock then was offered to the public at from $12 to $18 a share by the defendants, who failed to disclose their agreement with the New Way company, Mr. Selvaggi alleged.

Further, the Deputy Assistant Attorney General asserted, the Mitchell Austin Company informed prospective purchasers that the shares were about to be listed on some exchange at $25 a share and that the stock was advancing in price from time to time. Those who bought it, Mr. Selvaggi said, were solicited later to purchase more at $17 a share, and were given to understand that Mitchell was worth $1,000,000 and would "stand back of all purchasers of the stock."

The Mitchell Austin Company then solicited customers to buy Lee Gas Corporation stock, declaring that this company was a subsidiary of the Iroquois Gas Company, which in turn was a subsidiary of Standard Oil of New York, according to Mr. Selvaggi's complaint. Holders of the New Way stock who did not have ready cash to buy the new stock were told they could dispose of their shares and apply the proceeds to the gas company stock.

Mr. Selvaggi declared that the Mitchell Austin Company's "statements, pretenses, representations and promises were false and fraudulent, in that said securities did not have the intrinsic value or market value that the defendants represented them to have; that there was not a limited amount of stock for sale to the public, but that the defendants had a large amount of this stock which they were trying to sell; that it was not a constructive enterprise but merely a scheme for selling the stock; that there was no market or advancing market for said stock and that it was not listed on any curb market or any other exchange."

NO NEW ORLEANS CARS RUN.

Service Expected Tuesday at 13th Day of Strike Passes Quietly.

NEW ORLEANS, La., July 14 (AP).—New Orleans today passed its thirteenth day without street cars quietly while the Public Service, Inc., yet had made no announcement as to when it expected to attempt to resume service again, protected by a Federal injunction against striking carmen. While no announcement was coming from the company, there were indications that service might be attempted Tuesday morning.

Meanwhile, subcommittees of the citizen's committee continued their conferences with representatives of the utilities company directors and carmen's union heads. Government conciliators also continued their efforts to bring a satisfactory solution to the situation.

United States deputy marshals maintained a guard around the car barns but no signs of serious disorder were shown. Septime Theard, 26, a drug store clerk, was arrested for abusive language to the marshals, the only untoward sign of the day.

19,000 CLOAKMAKERS AT JOBS TOMORROW

Will Assemble in 14 Halls and March to Work as Short Strike Ends.

11,000 EMPLOYES STILL OUT

Await Terms From "Sweatshop" Owners—Dress Industry Next on Union's Program.

Work in the "inside" shops of the Industrial Council of Cloak, Suit and Skirt Manufacturers and in the shops of the American Cloak and Suit Association, the contractors' establishments, will be resumed tomorrow as a result of the settlement of the garment strike last week. Altogether 19,000 cloakmakers will return to their posts. These workers will assemble in fourteen halls in Manhattan, the Bronx and Brooklyn and accompanied by bands will march to their places of employment.

The new arrangement gives the workers "a greater measure of security and improved working standards than they have enjoyed at any time in the past three years," it was declared yesterday by Benjamin Schlesinger, president of the International Ladies Garment Workers Union, the strike organization.

Mr. Schlesinger said that the strike, affecting 11,000 additional workers, will be continued until independent manufacturers and those whom he termed sweatshop owners agree to accept the conditions agreed upon between the union and the organized employers as a result of the intervention of Governor Roosevelt in the strike situation. These conditions call for the elimination of sweatshops, modification of the discharge procedure as affecting active union men and shop chairmen, establishment of a commission to supervise standards in the industry and the maintenance of the forty-hour week.

This morning shop chairmen in more than 1,200 shops are expected to ratify the peace settlement at a meeting in Webster Hall. This afternoon, the strikers in fourteen halls will take a referendum on the settlement. An overwhelming vote of approval is expected.

The peace pacts with the three employers' associations, including the Merchants Ladies Garment Association, the jobbers, will be signed tomorrow in the Governor's Room at City Hall, with Lieutenant Governor Lehman, who represented Governor Roosevelt in the peace negotiations, Mayor Walker and leaders of the union and of the employers present.

President Schlesinger announced yesterday that after the garment question is settled the union would turn its attention to the situation in the dress industry, where, he said, even worse non-union and sweatshop conditions prevail.

While existing agreements with dress manufacturers do not expire until December, the dress locals of the international will start an immediate campaign for complete unionization of this part of the garment industry, Mr. Schlesinger said.

Mr. Schlesinger explained that the union's desires to set up in the dress industry machinery similar to that just created under the new cloak trade agreements by which a joint commission of the union, employers and the public will "police" the industry and maintain union standards.

There are 40,000 dress makers, union and non-union, in New York and vicinity.

CLOUDBURST SWEEPS SEVEN IN CAR TO DEATH

Members of Family Lost Awaiting Aid on Bank of Creek Near Moselle, Mo.

MOSELLE, Mo., July 14 (AP).—Seven persons, all members of one family, were drowned in Peno Creek near here late today when a five-foot wall of water from a cloudburst swept down the creek-bed and overturned their automobile. William F. Beckman, head of the family, who had gone for assistance to get the car out, was the only member of the family left.

The dead were Mrs. Marie Beckman, 28; Virgil Beckman, 7; Marie Beckman, 5; Irene Beckman, 3; Bernice Beckman, 15 months; Lawrence Tigges, 15, and Mrs. Mary Tigges, 51, mother of Mrs. Beckman and Lawrence Tigges.

The bodies of Lawrence Tigges, Irene and Bernice Beckman were recovered, while Coroner Shaffer of Union organized searching parties for the other four.

According to the version of the story told Coroner Shaffer, Mr. Beckman, who resides in Walnut Park, a St. Louis suburb, had taken the family on an all-day outing. During the afternoon it rained, and the creek bank, where Beckman had parked, became wet and the car slipped into the creek. It was towed to higher ground, but would not start. As the family sat in the machine awaiting the return of Beckman with a mechanic, the cloudburst truck and car and occupants went down in the swirling waters.

TWO DRY AGENTS FACE CHARGES FOR SHOOTING

Warrants Issued for Pair and Constable Who Shot Youth in Chase in Tennessee.

TULLAHOMA, Tenn., July 14 (AP).—Sheriff Bud Landers of Coffey County today held warrants for the arrest of J. N. Spurrier and J. O. Anderson, Federal prohibition officers, and Bruce H. Ashburne, Franklin County constable, after a shooting near here yesterday in which Erwin Smith, 22, was seriously wounded.

Meanwhile, Smith lay in the home of relatives here in a critical condition, with a bullet wound through his body. He was shot while the officers pursued an automobile in which Smith with three companions were fleeing and from which, it is said, quantities of liquor were poured during the chase.

After the shooting, Amos Weaver, Ben Smith and Clande Hodge, Smith's companions, were arrested on charges of transporting liquor. Each made bond of $1,000 before United States Commissioner W. J. Davidson.

No attempt was made at that time to hold the officers. Later, however, John Matthew Smith, father of the wounded youth, had warrants issued. The Sheriff was out of town today and no reports had reached here that arrests had been effected.

Will Rogers Points Out One War Rather Missed

To the Editor of The New York Times:

SANTA MONICA, Cal., July 14.—That was nice about "our" promotin Smedley Butler. He has served in Cuba, France, Philadelphia and China. The only war he had missed is Chicago. He has now more medals than any American outside of John Philip Sousa.

Russia and China are arranging the details for a war. According to the Communist all are equal, so they will all be Generals.

Yours,
WILL ROGERS.

BOY SCOUT RETURNS FROM GRIZZLY HUNT

Dick Douglas Jr., 16, Describes Killing Big Bear in Wilds of Alaska.

WAS MAROONED ON ISLAND

With Companion, Went Three Days Without Food—Will Write Book on Experiences.

Dick Douglas Jr., who will be 17 on July 23, returned last night from bear hunting in the wilds of Kodiak Island, Alaska, to face an ordeal of Chautauqua lectures and travel writing which, he says, will make stalking grizzlies seem a mild and leisurely pastime. He left this city May 5 as an emissary of George Palmer Putnam, with the injunction to bring back a fat sheaf of travel notes, for a book to be entitled "A Boy Scout in the Grizzly Country."

But sleeping in canvas bags under the stars, knocking about on whaling ships and following the northern river and mountain trails does not leave a boy much time to write, so Dick has much of his task still ahead of him. Still, he is not discouraged. He plans to lecture at night and do his writing in the daytime. The subject of his lectures will be an African expedition which he and two other Scouts—Dick is of Eagle rank—made last year with Martin Johnson.

Dick's book will contain, among other adventures, the story of his killing a huge Kodiak grizzly, which he encountered after he had been on the island for about three weeks. This animal measured nine feet from the tip of his nose to his tail and, according to the boy, was even more formidable in appearance than the lions he had been called upon to photograph and shoot with camera and rifle in Africa.

Last night he told with considerable relish of his gastronomical experiences in the wilds. Some of these were pleasant, such as the account of a dinner which he made off a savory steel-head trout caught in one of the small streams on the island, but his description of the semi-incubated gull's eggs, such as the natives delight in, did not produce envy on the part of his friends who listened to his story.

For three days once he and Captain Charley Madsen, veteran Bering Straits sailor, had been marooned on a small island without food. They had gone there in search of bear, who might have been willing to assume interesting attitudes for Dick's camera, but a heavy storm prevented their return to camp. On the last day Dick speared a salmon.

"But that was only a hors d'oeuvre," he said.

Like all returned travelers, he had some tales that were easier to believe than others. Overlooking the fact that he had found it obligatory to rise from his chair in order adequately to describe the largest trout he caught, his enthusiasm for his subject is as definitely reflected in his story of the huge—it was eighty-four feet long—sulphur-bottomed whale that was harpooned by the crew of the whaling steamer on which he made one short voyage.

This leviathan exerted such a pull on the steamer, he said, that the vessel, although capable of twelve knots and running full speed astern was towed forward for an appreciable time at a five-knot speed.

ARMY RIDERS SCORE IN EUROPEAN SHOWS

American Team Wins Honors in Horse Show Event in Poland and Germany.

Special to The New York Times.

WASHINGTON, July 14.—The American Army officers' riding team attending the international jumping competition and horse show meets in Poland and Germany, at the invitation of these governments, has made a good record, according to reports reaching the War Department.

During the first day's competition in the horse show at Cologne, Germany, the United States team captured third, fourth, seventh, ninth and twelfth places out of a field of 128 entries in one event, and took first, second, fourth and fifth places out of a field of 75 entries in a special event.

The United States team is composed of Major H. D. Chamberlain, Captain W. R. Bradford and Lieutenant E. S. Thomson, cavalry, and Lieutenant E. Y. Argo, field artillery.

At the international jumping competition at Warsaw, Poland, Lieutenant Thomson, with Huron Girl, placed eighth in the contest for the prize offered by Miss Robert Calloa for endurance and skill, took third in the contest for the prize for foreign armies offered by August Zaleski, Minister of Foreign Affairs, and finished third in the contest for winners.

Captain Bradford, riding Jack Snipe, took third place in the Chief of State prize event and second in the event for test of strength, and Riding Proctor, was first in the King of Rumania Cup event.

Major Chamberlain, on Dick Waring, was twelfth in the event for test of strength and seventh in another event.

Captain Bradford, riding Proctor and Jack Snipe, was seventh in the two-horse contest for the Polish Army prize, and the American team composed of Major Chamberlain on Dick Waring, Captain Bradford on Jack Snipe, Lieutenant Argo on Tan Bark and Lieutenant Thomson with Huron Girl placed fifth in the International Cup event.

THREE BOY BANDITS ADMIT 100 CRIMES

Youths, 17, Armed When Caught, Confess 11 Hold-Ups, in 1 of Which Man Was Shot.

ARSENAL FOUND IN ROOM

Lad Cut Notches in Belt to Record Deeds, but Says That Some Were Overlooked.

PRISONERS TAKEN TO BRONX

Police Seek to Link the Gang With Murders—Man Is Seized In Their Rendezvous.

There were sixty-eight notches in the leather belt of James Marchese when he and two other 17-year-old boys were arrested, and yesterday the youth confessed that each notch represented a robbery or hold-up committed by the band. In all, the lad admitted, more than 100 crimes were staged, but he had forgotten to enter them all in his record.

The robberies and eleven hold-ups had been committed since last October when Marchese and one of his companions, Albert Strouse, had been released from a protectory. About $15,000 had been stolen and the money went to entertain three young girls, whom the trio had met through the third member, Israel Russo.

After coolly telling of their offenses the three boys declared that they had staged some of their robberies in the Bronx and were taken to that borough. There they confessed the hold-up and shooting of Joseph Goldberg, filling station manager, who was critically wounded on July 5. Goldberg, still in precarious shape in Lincoln Hospital, identified the boys.

Loaded Pistols on Prisoners.

Fully loaded pistols of varying calibre were found on the young prisoners when they were caught in Brooklyn late on Saturday night. An automatic pistol and a large supply of ammunition for all of the weapons were found when detectives swooped down on the gang's rendezvous at 861 Bedford Avenue, Brooklyn, and arrested Carl Moeller, 25 years old.

Moeller, despite his additional years, was not the leader, said the police. He was merely an accessory of the group, his furnished room being the place where crimes were planned, the loot divided or stored, and the arsenal maintained. The boys were charged with robbery, while Moeller was held for violation of the Sullivan law.

In addition to the Goldberg shooting, the boys were questioned about murders in connection with two other hold-ups. The first was the death of William Fortner, clerk at the Hotel Allaire, Prospect Avenue and 164th Street, the Bronx, who was slain on June 24 as he tried to frustrate hold-up men, and the second was the fatal wounding of Frank Stadora, a private detective, who died when he interfered a robbery of a drug store at Marcy Avenue and Quincy Street, Brooklyn, on July 1. The boys denied participating in either crimes.

Bullets which killed Fortner and ammunition taken from Moeller's room are to be compared. The tests will be made by Lieutenant Harry Butts, firearms expert of the Police Department, who will report to Inspector John J. Sullivan, who has charge of the prisoners in Brooklyn.

Call Shooting Accidental.

Marchese and Strouse admitted the hold-up of Goldberg, but said they had not intended to shoot the man. Strouse, who had the pistol, said it had been discharged accidentally when Goldberg showed signs of resisting the robbery. It was the hold-up of the gasoline filling station employe that led to the round-up of the band.

Detectives learned that a motor truck had pursued the small sedan which the boys used. The chauffeur of the commercial vehicle got part of the license number of the fleeing machine. By patient work the detectives tried to trace the car on this meager clue, but had no success.

Within two days of the crime, however, chance aided them. It seems that when the robbery Marchese got out of the machine and Strouse and Russo, who was lookout and driver for the gang, drove to Greenwich, Conn. They remained there until they thought the coast was clear and then drove back. On the upper west side the machine stalled. Strouse left it and went on to Brooklyn, to his home at 977 Bedford Avenue.

Russo, who lives at 37 Floyd Street, Brooklyn, went to the car. Failing to get it going he abandoned it, and the police of the west 152d Street station took the car in hand. In some manner and almost the detectives traced the car to Strouse, although it actually was the property of Marchese, who had bought it through a go-between, being too young to acquire it directly.

The detectives did not overtake Strouse until Saturday night. Then Detective Barrington and Lieutenant Scheidler of the Gates Avenue station saw the boy loitering near an automobile at Nostrand and De Kalb Avenues. They arrested him, and after questioning he told where the others could be found.

Boys Make Confession.

A squad of seven detectives went to Moeller's home and found the boys and the man. The four were examined by Inspector Sullivan and Captain James J. Regan, and the boys confessed. They were taken to the Bronx, where Deputy Inspector Dunne and District Attorney McGeehan took them in hand. Marchese, in admitting the Goldberg robbery, insisted that they had staged only one other hold-up in that borough. This he said, was the robbery of the S. & P. Garage, at Brook Avenue and 137th Street, several weeks ago, when he had fired at but missed Alois Frank, a mechanic.

The police said that Marchese had told District Attorney McGeehan that nearly all of his robberies were in apartment houses and that he usually got in by the fire escapes around 2 P. M. when he thought no one would be home. In only one instance, the police said, had Marchese found some one in. This was in a flat where he took a pocketbook without waking its owner, a woman. The largest haul he ever made, according to the police confession, was $167.

Marchese and Strouse were released last October from the Catholic Protectory. The boys and Moeller will be in the line-up at Manhattan headquarters this morning and will then be arraigned in Gates Avenue Court.

On its way!

the new Kolster Radio!

every new improvement PLUS *remote control!*

WORLD AUTO MARKET INCREASED IN 1928

Commerce Department Shows How American Cars Dominate in Nearly All Lands.

MORE IN USE ABROAD

Experts From United States and Canada Nearly Equaled Combined Output of Other Countries.

Special to The New York Times.

WASHINGTON, July 14.—Automobile exports from the United States and Canada nearly equaled the entire combined production of the rest of the world, A. W. Childs, Acting Chief of the Automotive Division of the Department of Commerce, points out in the current issue of Commerce Reports.

The percentage of American automobiles in service throughout the world, as of Jan. 1, were as follows:

Country.	Pass. Cars.	Buses.	Trucks.
Aden	55	100	80
Afghanistan	52	..	..
Alaska	100	..	100
Albania	30	..	..
Algeria	9	2	5
Angola	84	..	91
Angtua	68	50	97
Argentina	96	85	95
Asir	100	100	..
Australia	80	80	74
Austria	10	5	..
Azores	76	82	35
Bahamas	98	37	89
Barbados	93	100	92
Belgian Congo	55	..	70
Belgium	45	25	60
Bolivia	98	85	92
Brazil	93	80	85
British East Africa:			
Kenya	88	..	92
Uganda	85	85	92
Tanganyika	75	..	92
British Honduras	94	..	98
British North Borneo	66	97	100
British South Africa, Nyasaland	40	..	85
Rhodesia, North	84	..	87
Rhodesia, South	92	..	83
British Southwest Africa	90	100	95
British West Africa:			
Sierra Leone	46	100	77
Gambia	47	100	73
Nigeria	45	28	83
Gold Coast	80	..	91
Bulgaria	33	..	16
Canada	95	98	96
Canary Islands	61	65	75
Ceylon	75	97	77
Chile	92	90	90
China (excluding Hongkong)	75	90	..
Chosen (Korea)	97	99	98
Colombia	100	..	100
Cook Islands	100	..	100
Costa Rica	97	100	100
Cuba	99	99	99
Czechoslovakia	10	18	21
Danzig	57	17	62
Denmark	90	80	95
Dominica	80	..	100
Dominican Republic	99	100	100
Ecuador	94	98	97
Egypt	90	85	97
Eritrea	28	..	7
Estonia	75	75	33
Ethiopia	55	..	83
Faroe Islands	93	100	100
Fiji Islands (Colony)	85	97	91
Finland	91	87	92
France	92	1	10
French Equatorial Africa	50	..	10
French Indo-China	11	12	15
French West Africa	41	..	81
Germany	15	..	10
Gibraltar	75	85	85
Gilbert and Ellice Islands	..	..	100
Greece	75	75	80
Guadeloupe	55	40	60
Guam	100	100	100
Guatemala	98	98	98
Haiti	98	100	98
Hawaiian Islands	100	100	100
Hejaz	90	..	..
Honduras	99	100	100
Hongkong	75	80	..
Hungary	45	..	45
Iceland	94	..	98
India	73	94	87
Iraq	80	75	70
Irish Free State	100	25	100
Italy	9	..	1
Jamaica	96	98	98
Japan	94	88	94
Latvia	86	80	80
Liberia	95	..	99
Lithuania	85	85	95
Luxemburg	85	1	1
Madeira Islands	70	70	60
Malaya (British)	85	95	55
Maltese Islands	82	80	51
Martinique	95	75	96
Mauritius	53	40	60
Mexico	99	98	97
Mohalia	100	100	100
Monaco	4	..	..
Montserrat	99	..	100
Morocco:			
French	39	..	24
International zone	42	10	26
Spanish	42	..	42
Netherlands	72	70	84
Netherlands East Indies	81	94	94
Netherlands West Indies	99	100	95
Newfoundland	93	81	95
New Zealand	75	..	100
Nicaragua	100	..	100
Norway	90	97	90
Palestine	91	92	91
Panama and Canal Zone	92	100	100
Papua (New Guinea)	90	..	95
Paraguay	99	99	99
Persia	98	10	95
Peru	93	95	96
Philippine Islands	97	99	99
Poland	70	75	80
Porto Rico	100	100	100
Portugal	60	50	50
Reunion	5	..	5
Rumania	65	15	60
Russia	32	20	42
St. Christopher (Nevis)	80	10	80
St. Lucia	100	100	100
St. Pierre and Miquelon	100	..	100
Salvador, El	96	100	98
Samoa (American)	100	100	100
Samoa (Western)	95	100	96
Society Islands (excluding Tahiti)	75	..	80
Solomon Islands	100	..	40
Somaliland:			
British	100	100	100
French	25	..	..
Italian	60	..	70
Spain	61	..	74
Sudan, Anglo-Egyptian	80	..	80
Sweden	90	94	85
Switzerland	70	70	70
Syria	90	88	70
Tahiti	75	100	80
Tonga	100	100	97
Trinidad and Tobago	95	93	95
Tunisia	9	..	13
Turkey	70	70	..
Union of South Africa	83	85	90
United Kingdom:			
Northern Ireland	27	..	18
Scotland	21	..	12
Wales	21	..	15
England	21	..	18
United States	100	100	100
Uruguay	91	97	95
Venezuela	100	100	100
Virgin Islands	100	100	100
Yemen	100	100	..
Yugoslavia	55	60	55

DE PRIEST TO SEEK ELECTION LAW CHANGE

Tells Negroes He Will Present Bill for Federal Control in National Contests.

Special to The New York Times.

CHICAGO, July 13.—Oscar De Priest, negro Representative for the First District of Illinois, speaking before a negro audience in the Metropolitan Community Centre Church, tonight declared "the prosperous negroes of the North must rescue the disfranchised black peons of the South before we can say the negro of America is free."

"I propose to introduce a Federal election law bill that will create more storm than the White House tea party," he continued. The States south of the Mason and Dixon line bar negroes from voting by requiring them to pass an educational test before local election boards of 'crackers' who can't read and write themselves. My bill would put national elections in the hands of government election boards.

"Ours is a war of education, with ballots as weapons, the northern negro fighting to free his southern brother. I've visited Dixie since I was elected to Congress. Our people are still slaves. We don't want special equality. All we want is an equal opportunity for life, liberty and the pursuit of happiness.

"I'm going to continue my tours through the South, notwithstanding threats I have received. I'm going to teach the colored people of their rights under the constitution. I'm the only member of my race in Congress but I hope to convince fellow legislators that the right is on my side. With a Federal election law and an enforcement of the constitution, we'll make the Southern States give the negro his vote or we'll reduce their representation in Congress."

HURT AVOIDING PAYING TAXI.

Girl Hides From Driver to Evade $1.90 Fare and Falls From Ledge.

Mabel Gorbard, 20 years old, of 603 Lenox Avenue received a fractured spine yesterday morning when she fell from the second-story window ledge of an apartment at 400 West 150th Street, where she was hiding from a taxi driver she did not wish to pay.

Miss Gorbard had ridden from downtown and when she came to the 150th Street address she asked the driver to wait for her. The fare was $1.90. Miss Gorbard went into the hall, mounted the stairs to the second floor and climbed out on the window ledge.

There she waited until she thought the driver had gone, and in attempting to re-enter the hall she slipped and fell to the rear court yard. Her groans attracted persons in the house, who called the police. She was taken to Columbus Hospital.

VIRGINIA PROFESSOR ENDS LIFE WHILE ILL

Bruce Williams, 32, Shoots Himself in Room of Baltimore Hotel.

FILLED CHAIR AT CORNELL

Former Dean of Johns Hopkins Terms Him Brilliant in the Field of Political Science.

Special to The New York Times.

BALTIMORE, July 14.—Professor Bruce Williams of the Department of Political Science at the University of Virginia, died in a hospital here today. He was found last night lying unconscious across his bed in an uptown hotel with a pistol just beyond reach of his hand. He had been shot in the head and chest.

Professor Williams was 32 years of age and a native of Roanoke, Va. He had been in poor health for a year. He did his graduate work at Johns Hopkins University, and three years ago returned there as lecturer under the Albert Shaw Foundation in Political Science.

He went to the University of Virginia in 1920 as Acting Professor of Political Science, later being named full professor at the head of the department. He left at the close of the 1927-28 scholastic year on a furlough to fill the chair of international law at Cornell University.

Dr. John H. Latane, former dean of Johns Hopkins and a close friend of Dr. Williams, said of his death:

"Professor Williams was one of the most brilliant men ever to attend the university's graduate school and was outstanding in his field. It was largely due to his efforts that the annual institute of public affairs was formed at the University of Virginia.

"Several times during the past year I received letters from him and was alarmed at their discouraging tone. He had suffered from a nervous depression for several months, brought on, I believe, by continued insomnia."

Sea Scouts End Sound Cruise.

Special to The New York Times.

HUNTINGTON, L. I., July 14.—The Huntington Sea Scout Patrol returned today from a two weeks' cruise on Long Island Sound.

SAYS WETS WHO DRINK HAVE RIGHT OF PROTEST

J. H. Choate Jr. Replies to Marshall Stimson's Attack on Voluntary Committee of Lawyers.

Marshall Stimson, Los Angeles attorney, is accused of seeking to obscure the prohibition issue with personalities, in a letter written by Joseph H. Choate Jr., a member of the Voluntary Committee of Lawyers, Inc., and made public by the committee yesterday. In a previous exchange of letters, Mr. Stimson had suggested that the committee drop the word "lawyers" from its name, asserting that it tended to create the impression that lawyers as a class were opposed to prohibition, which Mr. Stimson declared to be untrue.

According to the letters made public yesterday, Mr. Stimson has raised the point that every member of the committee should either take oath that he does not himself drink, or else the committee should abandon its work, since it would not be "coming into court with clean hands" unless its own members obey the law which they seek to repeal. Mr. Choate at first ignored this second letter, only answering it after Mr. Stimson had written a second time, requesting a reply. Mr. Choate then wrote that he had not replied because he did not consider the letter to have been written in good faith.

"In a free country," Mr. Choate wrote, "those who disapprove a law are entitled to say so, and this is true whether they have obeyed it or not. Those miscreants who have played baseball on Sunday are not thereby disqualified from advocating the repeal of blue laws. The white people of the South, however universally they may have nullified the Fourteenth and Fifteenth Amendments, are not thought unfit to agitate for legislation minimizing what they consider the evils of those Constitutional provisions. Habitual violators of the Fugitive Slave law were not only conceded the right to urge its repeal but were and are applauded for their efforts against it. Many of the world's worst laws have yielded only to the arguments of those whose disapproval went to the length of defiance.

"This is not the position of the committee, whose effort to change the law is largely based on the evils which flow from the defiance which it inevitably provokes."

Today on the Radio

July 7, 1929. Eastern Daylight Saving Time. Wave length in meters on left of station. All time P. M. unless otherwise indicated. Stations in each group are arranged in accordance with their location on the dial.

NEW YORK

526 M.—WNYC—570 Kc.

11:00 A. M.—Time; civic information.
11:25 A. M.—Aviation weather.
11:10 A. M.—Child Psychology—Beatrice C. Rosenthal.
11:25 A. M.—Morning musicale.
11:45 A. M.—A Northern White Man Looks at the Race Question—Arthur C. Folden.
11:58 A. M.—Weather; time.
5:45—Time; market high spots.
5:50—Civil Service openings.
5:55—Be Wise, Immunize Against Diphtheria—Dr. J. A. Trackman.
6:10—Jere Collins, baritone.
6:20—German lessons.
7:00—Finding Education for the Foreign Born—Winifred Fisher.
7:10—Baxts Musicale.
7:25—Information for motorists.
7:30—Time; police alarms.
7:35—Baseball scores; tides.
7:35—A Geologic Walk in Upper Manhattan—Prof. William T. Butler.
7:50—The Pulse of International Police—Prof. Isidor Ginsbourg.
7:59—Weather; time.

539 M.—WMCA—570 Kc.

7:00 A. M.—Musical Clock.
9:00 A. M.—Tuneful topics.
9:30 A. M.—Beauty talk.
10:00 A. M.—Tuneful topics.
10:30 A. M.—Mayan Enumeration—Princess Wahletka.
10:45 A. M.—Cheerio period.
12:00 M.—Orchestra; beauty talk.
12:30—Stock quotations.
1:00—Goldbug messages.
1:30—Salbert Melodians.
2:00—Health talk.
2:15—Simeon Ventiff, piano.
2:30—Merchants' Entertainers.
3:00—Wilson Entertainers.
3:30—Sol Cohen, piano.
4:00—Stock quotations.
4:30—Silver Knights, songs.
5:00—Spanish ensemble.
5:30—Butchers' program.
6:00—Talk—Oswald G. Villard.
6:30—Nassau Orchestra.
9:00—Label Council talk.
9:10—Norman Cary, songs.
9:30—The Spooners, music.
10:00—Health talk.
10:15—"The Joneses on Vacation" Sketch.
10:30—Rondeau music.
11:00—Music from "Bamboola."
12:00—Village Grove Nut Club.

454 M.—WEAF—660 Kc.

6:45 A. M.—Health exercises.
8:00 A. M.—Writer's Orchestra.
8:15 A. M.—Devotions.
8:30 A. M.—Musical interlude.
8:50 A. M.—Farnasaus Trio.
9:00 A. M.—Milli Coleman, songs.
9:15 A. M.—Mercur's Orchestra.
10:15 A. M.—La Salle Quartet.
10:45 A. M.—Song Hall, soprano.
11:00 A. M.—Farnasaus Trio.
11:15 A. M.—Household Institute.
11:30 A. M.—George Kirk, songs.
11:45 A. M.—Making a Garden Plan—Leonard Barron.
12:00 M.—Twelve o'Clock Trio.
12:45—Palais d'Or Orchestra.
1:45—Weather; market reports.
2:00—Helen Engel, soprano.
2:15—Straight Teeth Are Strong Teeth—Dr. Joseph Stahl.
2:30—La Salle Quartet.
3:15—The People's Schools in New York—Robert T. Hill.
3:30—Bryan Lyman, baritone; Betty Gale, soprano.
4:00—Opera Digest—Percy Mardith.
4:15—Sky Studies.
4:30—Health—Irving Fisher.
5:00—Fallon's Orchestra.
5:30—Jolly Bill and Jane.
5:55—Summary of programs.
6:00—Sport talk—Thorsten Fisher.
6:10—Black and Gold Orchestra.
6:55—Baseball scores.
7:00—At the Country Club.
7:30—British Labor's Program—James G. McDonald.
7:45—Catherine Andrews, soprano; Mario Cozzi, violin.
8:00—Firestone Orchestra; Frankiyn Baur, tenor; Vaughn de Leath, contralto.
8:30—A. and P. Gypsies' Orchestra.
9:00—General Motors Family Party; concert orchestra.
10:00—Farnasaus String Trio; Bryn Giles, soprano; Muriel Pollock, piano; Welcome Lawfair, violin.
10:30—Floyd Gibbons—"Adventures in Russia."
11:00—Valles Orchestra.
12:00—Sunset Dreams.

492 M.—WOR—610 Kc.

6:45 A. M.—Lone Milkman; songs.
8:00 A. M.—News; weather.
9:00 A. M.—Talks and music.
10:15 A. M.—Schweppes program.
10:30 A. M.—Vocation time; talk.
10:45 A. M.—In and Around New York—Marjorie Fennell.
11:01 A. M.—Music.
11:15 A. M.—Kitchen Round Table—Ida Bailey Allen.
11:30 A. M.—Weather Report—H. J. Broughton.
11:40 A. M.—Talk—Clothes Shown.
11:50 A. M.—Palais-Marie Music.
11:55 A. M.—News; daily menu.
12:00—Motor boating talk.
12:15—Ray-De-Kay Trio.
1:00—Palais Royal Orchestra.
5:05—Y. M. C. A. program.
5:30—Uncle Don, songs.
6:00—Lucille Negris, violin.
6:15—News; sports talk.
6:30—Footlights—Oliver Saylor.
6:40—John Green, piano.
6:50—This Week in Aviation—Elton Fayle.
7:01—Montclair Ensemble.
7:30—Saunders's Midshipmen.
8:00—Grand opera concert.
8:30—CoCo Orchestra.
9:00—Physical culture hour.
9:30—U. S. Navy Band.
10:00—Mack's Ensemble.
10:30—Night club romance.
11:00—Time; news; weather.
11:05—Emil Velasco, organ.
11:30—Astor Orchestra.

302 M.—WJZ—700 Kc.

7:30 A. M.—Dance orchestra.
8:00 A. M.—Vocal trio.
8:15 A. M.—Old Man Sunshine, songs.
8:30 A. M.—Headliners Orchestra.
8:45 A. M.—Amy Goldsmith, songs.
9:00 A. M.—F. Haggard, songs.
9:15 A. M.—Farnasaus Trio.
10:00 A. M.—Bluebirds Orchestra.
11:00 A. M.—Melody Musketeers.
11:30 A. M.—The Recitalists—Bruce Norman, pianist; Charlotte Boykin, soprano.
12:00 M.—Dance orchestra.
1:00—St. Regis Orchestra.
2:00—Your Menu—Mrs. J. Heath.
2:20—Good Housekeeping.
2:30—National Farm and Home Hour.
3:15—Thousand Melodies Band.
3:45—Our Children's Careers—William Bridge.
4:00—Dixie Opulentties.
5:00—Episodes in Travel—Arthur J. Westermayr.
5:15—Alma Kitchell, soprano.
5:30—Summary of programs.
5:35—Reports—Stock market closing prices and quotations; financial summary of the day; Cotton Exchange closing prices and quotations; State and Federal agricultural reports.
6:00—Mormon Tabernacle Choir and Organ in Salt Lake City.
6:30—Palais d'Or Orchestra.
7:00—Baseball scores.
7:05—South Sea Island music.
7:30—Roxy and His Gang.
8:30—White House Orchestra.
9:00—Edison Orchestra.
9:30—Sketch—Southgate.
10:00—Moment musicale—Marjorie Horton, soprano; Philip Steele, baritone; string ensemble.
10:30—Edgewater Beach Orchestra.
11:00—Stumbler music.
12:00—Aviation weather.

370 M.—WTGR—810 Kc.

1:00—Wilson Entertainers.
1:30—Dutrest Events—Jeff Spark.
1:45—Mystery Girl, songs.
2:00—Feldman Orchestra.
2:45—Jewish Community Association talk.
3:00—Tracey and Coleman, songs.
3:30—Syncopators of Songland.
3:45—Dolly Dimples, songs.
4:00—Lillian Trotter, piano.
4:15—Bob Schaefer, songs.
4:30—George Halden, violin.
4:45—Van Rae Orchestra.
5:00—Harold Cummings, tenor.
5:15—Jeanne Carroll, contralto.
5:30—Selbert Melodians.
6:00—Celebrity period.
6:30—Radio talk.
6:45—Talk—Dr. George W. King.
7:00—Boomer Homers Orchestra.
8:00—Feldman Orchestra.
8:30—Royal Hawaiians Orchestra.
9:00—Columbia Park concert.
9:30—Health talk.
9:45—Martine Burnley, soprano.

349 M.—WABC—860 Kc.

8:00 A. M.—Religious service.
8:30 A. M.—News; music.
8:50 A. M.—Melodians, Chasers.
10:00 A. M.—Talk—Lola Gaston.
10:15 A. M.—Americans Are Simple Folk—Talk.
10:30 A. M.—Organ recital.
11:00 A. M.—Summer Sunday Supper—Ida Bailey Allen.
11:30 A. M.—Columbia Ensemble.
11:50 A. M.—Farm news, weather.
12:30—Meridians music.
1:00—Mens Club—E. Fullows.
1:15—Ambassador Orchestra.
2:00—Artists' program.
3:00—"Our Book Shelf."
4:00—Organ recital.
4:30—Sports Flashes.
5:00—Montesaliers Orchestra.
5:30—Closing market prices.
6:00—Columbia Ensemble.
6:15—Piano recital.
6:30—Ellington's Band.
7:00—Script act—"Paste."
7:30—Roger Orchestra.
8:00—Stumbler music.
8:30—What a Person Must Expect When Taking a Medical Examination on Entering Aviation—Dr. Edwin L. Ray; Rules and Regulations of Bated Air Schools—Major R. L. Copsey.
9:00—Vim Orchestra.
10:00—Black Flag Boys.
10:30—The Melody Chest.
11:00—Farrehan's Orchestra.

297 M.—WHN—1,010 Kc.

10:00 A. M.—Studio music.
11:00 A. M.—R. Weinstein, songs.
11:15 A. M.—Monogram.
11:30 A. M.—Sunshine Duo.
12:00 M.—Physical Culture talk.
12:15—Studio music.
12:30—New Englanders, songs.
1:00—Conts Trio.
1:30—News; music.
1:45—Fashion talk.
2:00—Corn Boys, songs.

297 M.—WFAF—1,010 Kc.

9:00—Roseland Orchestra.
9:01—Russell Orchestra.
9:15—Romano music.
9:30—Oakland Arena Sports.
11:00—Metropolitan Four.
11:30—Frances Bond, soprano.
11:45—Volly and Belle, songs.
12:00—Theatre music.
12:05 A. M.—John Gart, organ.

297 M.—WRNY—1,010 Kc.

3:45—Elfrieda Wenger, contralto.
4:15—John Van Arpe, tenor.
4:30—Jean Armstrong, soprano.
4:45—Everett Lobb, tenor.
5:00—"What Men Think of Women in Competitors in the Air Races"—Casey Jones.
5:30—Sol Price, violin.
5:45—Lillian Trotter, piano.
6:00—Tuttle's Story.
6:15—Gladys and Mabel Thompson, songs.
6:30—Travelogues—Frances Allison.
6:45—Nat Brettman, baritone.
7:00—Song story.
7:15—Lehman Bych, tenor.
7:30—Lehman Brothers, piano.
7:45—Chase Studio program.
8:15—Delivery Boys, songs.
8:30—Dana Bernie's Orchestra.

273 M.—WLWL—1,100 Kc.

6:00—Chant of Victory, playlet.
6:30—Jeannette Camerado, songs.
6:45—Orchestra; W. Hart, tenor.
7:00—Orchestra; Hilda Rand, contralto; E. Young, baritone.

395 M.—WOV—1,130 Kc.

10:00 A. M.—Women's hour.
11:00 A. M.—Beauty talk.
11:45—Rhythmic Movements—Irma Young.
12:00 M.—Martella Orchestra.
2:00—Overture, High Jinks.
2:15—Melody Lady.
2:30—Tahitian Nights, music.
3:00—Bernard Krick, piano.
3:15—Three Rosebuds.
3:45—Alberta Carina, soprano.
4:00—Eddie Gille, baritone.
4:15—Wanda De Mora, soprano.
4:30—Betty Selwyn, songs.
4:45—Melody Knights Orchestra.

254 M.—WCBS—1,180 Kc.

10:00 A. M.—Radio Club.
10:15 A. M.—Beauty talk.
10:30 A. M.—Music.
10:45 A. M.—Gardening—J. S. Lawlor.
11:00 A. M.—News.
11:15 A. M.—F. N. T. and Charles Columbus, songs.
11:30 A. M.—Hazel Nash, songs; Elspeth Brownell, piano.
12:00 M.—Weather; time.
12:10—Luncheon music.
12:30—Leon Errinoff, tenor.
12:45—Doug Hutchins, songs.
4:45—Tea music.
5:00—Elizabeth Walther, poems.
5:15—Connie Thompson, songs.
5:30—News; music.
5:45—Law talk; songs.
6:15—Columnist's Chat—Amy Hannan.
6:30—Eddie Ward, baritone.
6:45—Studio program.
7:15—Lopez Orchestra.
7:30—Elsa Stralia, soprano.
8:45—Pala-Kostenski Quintet.
9:15—S. S. Cosmo Orchestra.
9:45—Miller and Byndas, duet.

231 M.—WHAM—1,300 Kc.

10:00 A. M.—Donald Barclay, piano.
10:15 A. M.—Ed Edwards, cornet.
10:25 A. M.—Talk—Elsie Hooker.
10:40 A. M.—Studio orchestra.
11:00—Charles Rohner, violin.
11:30 A. M.—The Mission of the True Church—Frank Trueman.
2:00—Time; weather.
2:05—Studio Orchestra.
2:35—Antonia talk.
2:40—Studio orchestra.
3:00—Lecture—Why Is the World Still Unconverted?
3:30—Concert Trio.
3:45—Care and Training of Children—Ruth Mansfield.

231 M.—WEVD—1,300 Kc.

12:00 M.—Joseph Fosell, violin.
12:20—Frances Gentile, soprano; Jessie Baker, contralto.
1:00—Talk—What a Strike Means to the Family.
1:20—F. N. T. and Charles Coleman, songs.
1:40—Thinking Through—S. P. Tinsley.
4:00—Avelyn Frey, 'cello.
4:20—Anton Romatka, poetry.
4:30—Marita Grosso, soprano.
5:00—The War-Resisters' International—Florence Wray.
5:20—Fannie Thenen, songs.
5:25—Knox Lecture Course.
5:35—Fannie Thenen, songs.
5:45—Estelle Scheer, reader.

222 M.—WODA—1,350 Kc.

1:30—Studio music.
1:45—American history talk.
2:00—Organ solo.
2:15—News.
2:20—Popular music.
2:45—Weather; time.

252 M.—WMSG—1,350 Kc.

9:00 A. M.—News.
9:30 A. M.—Marjorie McGrath, pianiste.
10:00 A. M.—Culinary aids.
10:30 A. M.—Studio program.
11:30 A. M.—Fashir concert.

268 M.—WAAT, Jersey City—1,070 Kc.

7:30 A. M.—Sunrise Organ.
8:30 A. M.—Joy half-hour.
9:00 A. M.—Health talk.
9:15 A. M.—Housewives program.
10:31 A. M.—Stock quotations.
11:00 A. M.—String ensemble.
11:30 A. M.—Studio program.
12:00 M.—Luncheon music.
12:30—Time; stock quotations.
1:00—Weather; dance music.
2:10—Dogs—Daisy Miller.
2:30—Time; stock quotations.
3:00—Music.
3:30—Glassmeyer artists.
4:00—Jeanette Stanley, soprano.
5:00—Abell's Hours.
5:30—Time; Plaza Trio.

273 M.—WFO, Atlantic City—1,100 Kc.

12:55—Produce quotations.
1:00—Chelsea music.
4:00—World Dreamers.
4:30—Talk—Thomas L. Hunsellon
4:50—Time; market quotations.
4:45—Chalfonte-Haddon music.
5:00—Talk—Hugh Ross.
5:30—Organ recital.
5:45—News; weather.
6:00—Baseball scores.
6:05—Studio music.
6:30—Studio program.
6:45—Play—The Siege.
7:15—Traymore Orchestra.
10:00—Chalfonte Orchestra.
10:30—Dornberger Orchestra.
11:00—Wingate Orchestra.
11:30—Davis's Orchestra.
12:00—Basson Orchestra.

224 M.—WCAE, Asbury Park—1,330 Kc.

9:32 A. M.—Varied music.
10:30 A. M.—Home economics.
4:00—Rosen's Orchestra.
6:31—Berkeley Carteret music.
7:00—Kingsley Orchestra.
7:45—Studio program.

EAST

428 M.—WLW, Cincinnati—700 Kc.

6:00—Tea music.
6:20—Live stock report.
6:40—Concert Miniature.
7:00—Huber's Orchestra.
7:30—Dure program.
8:00—Baseball scores.
8:05—Gibson Orchestra.
8:30—Same as WJZ.
10:00—E. Kryder.
9:15—Organ program.
9:30—Burnt Corkers.
10:00—Star program.
10:00—Hamilton Tailoring Club.
11:30—Hauer's Orchestra.
12:00—Showboat hour.
1:00 A. M.—Gibson Orchestra.
1:30 A. M.—Radio Trio.

306 M.—KDKA, Pittsburgh—980 Kc.

6:30—Novelty program.
7:30—Baseball scores; chimes.
7:50-10—Same as WJZ.
10:30—William Penn Orchestra.
11:00—Same as WJZ.
12:00—Weather; baseball scores.

263 M.—WBZ, Springfield—900 Kc.

6:00—Time; news.
9:00—Bernardo Campagna, tenor; Mary Marchetti, accompanist.
9:15—Weather; farm news.
9:30—Stanihan's Arch Aiders.
10:45—Canip information service.
6:55—Baseball scores; chimes.
7:00—Station Orchestra.
7:30—Same as WJZ.
8:30—Frank Humphrey, soprano; Stetson Humphrey, baritone; Evelyn Horotsky, piano.
10:00—Time; baseball scores.
10:06—Vitali Podolsky, violin.
10:30—Sportogram.
10:35—Florito's Orchestra.
11:00—Weather; news; time.

491 M.—WEAR, Edgewater—1,150 Kc.

7:00—Canadian mining stocks.
7:05—Securities quotations.
7:10—Baseball scores; news.
7:30-10:00—Same as WJZ.
10:00—On Wings of Song.
10:30—Cedar recital.
11:00—News.
11:05—Same as WJZ.
11:30—Cornell Collegians.
12:00—Radiogram; weather.

OUTSTANDING EVENTS ON THE AIR TODAY

6:00 P. M.—Mormon Tabernacle Choir and Organ in Salt Lake City—WJZ.

7:30 P. M.—"British Labor's Problem," James G. McDonald—WEAF.

7:30 P. M.—Roxy's Gang—WJZ's network.

8:00 P. M.—Firestone Orchestra; Vaughn De Leath, contralto; Franklin Baur, tenor—WEAF.

8:30 P. M.—Gypsies' Orchestra—WEAF's network.

8:30 P. M.—"Aviation," Dr. E. L. Ray; Major R. L. Copsey—WABC.

9:00 P. M.—Edison Orchestra—WJZ's network.

9:30 P. M.—United States Navy Band—WOR.

9:30 P. M.—General Motors Concert Orchestra—WEAF's coast-to-coast network.

10:30 P. M.—"Adventures in Russia," Floyd Gibbons—WEAF.

10:30 P. M.—Edgewater Beach Orchestra—WJZ.

11:00 P. M.—Valles Orchestra—WEAF.

WOKO BROADCASTING TELEVISION PROGRAMS

Images Sent Daily From Mount Beacon Studio—Casey Jones to Speak Over WRNY Today.

Visual broadcasting, known popularly as television, is now part of the daily radio program of Station WOKO, located on the top of Mount Beacon, near Poughkeepsie, N. Y., according to the Hudson Valley Broadcasting Company, its operators. The images are sent out each afternoon between 2 and 3 o'clock, Eastern Daylight Time, on a wavelength of about 145 meters. The call letters are W-2XBU. Subjects used for the visual programs at present are persons, placards, letters and small objects. While images transmitted are said to be "not perfect," it is expected that experimenters will find their reception an interesting diversion and an aid in carrying on television work with home-made receiving equipment.

The apparatus required to intercept the visual programs is a short-wave receiving set equipped with resistance-type audio amplifier, scanning disk, driving motor and neon tube.

Casey Jones, president of the Curtiss Flying Service, will speak this afternoon at 5 o'clock over WRNY during "Women's Aviation Hour" on "What Men Pilots Think of Women as Competitors in the Air Races."

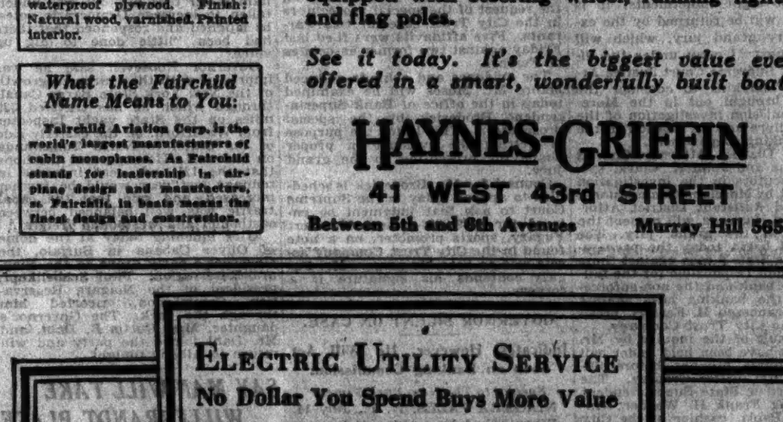

At Practically HALF PRICE!

Fairchild Runabout

REGULAR PRICE $385 (Less Motor)

Late Delivery from Builder Brings This Low Price : :

SALE PRICE $199.50 At Plant

FAST: Speeds up to 37 MILES AN HOUR, depending upon motor used.

ROOMY: Seats five comfortably. Double cockpit with ample leg room.

ALL MAHOGANY: Finest selected Philippine mahogany used throughout. Brass screw and copper fastened.

SPECIFICATIONS: Length, over all, 16 ft.; breadth, 5 ft. Design: Longitudinal and transverse steps. Planking: 1-16 inch mahogany. Decking: Airplane fabric stretched over waterproof plywood. Finish: Natural wood, varnished. Painted interior.

What the Fairchild Name Means to You:

Fairchild Aviation Corp. is the world's largest manufacturers of cabin monoplanes. As Fairchild stands for leadership in airplane design and manufacture, so Fairchild in boats means the finest design and construction.

THESE fine boats came off the production line just too late for national distribution. Rather than carry them over a season, Fairchild cuts the price nearly in half. Only sixty lucky New Yorkers are able to secure the greatest bargain in the annals of boating.

You will find no finer outboard runabout than this. Fast, seaworthy, comfortable. All mahogany costruction. Beautifully finished and equipped with steering wheel, running lights and flag poles.

See it today. It's the biggest value ever offered in a smart, wonderfully built boat.

HAYNES-GRIFFIN
41 WEST 43rd STREET
Between 5th and 6th Avenues Murray Hill 5650

ELECTRIC UTILITY SERVICE
No Dollar You Spend Buys More Value

BURROWING UNDER NEW YORK

The metropolitan area, with a population of 10 millions is growing so rapidly that by 1930 it is expected to have a population of 11½ millions, and by 1940 over 14 millions. This tremendous growth is straining transit facilities already overcongested.

New York City's new subway system of over 35 miles of tubes and 124 miles of tracks is rapidly being completed to meet these demands. With two tunnels under the East River and one under the Harlem River, and miles of cut-and-cover construction, the work on all parts of the system is well ahead of schedule.

Electricity from our system operates air compressors for the tunnelling, rock excavation, and sheet pinning. Electric shovels clear debris and load it into electric trains. Electric tools of all kinds, derricks, pumps, arc welders and ventilators speed the work.

Our service is a vital agency in hastening the completion of this essential civic undertaking.

President

The New York Edison Company
The United Electric Light and Power Company
Brooklyn Edison Company, Inc.
New York and Queens Electric Light and Power Company
The Yonkers Electric Light and Power Company

NOW!

The New Victor Radio with Electrola

Micro-Synchronous Tuning

All Models In Stock For Immediate Delivery

52 WEEKS TO PAY 52 WEEKS FREE SERVICE

Helfer's is the oldest Radio and Victrola shop in Yorkville. "Musical Satisfaction since 1896."

PAUL HELFER
157 EAST 86 STREET
Bet. Lexington & 3rd Aves.
Tel. ATWater 8000. Open Eves.

Thirty seventeen 56-letters are on duty at LaGuardia 1000 to give helpful attention to orders for classified announcements in The New York Times.—Advt.

THE SCREEN

A Comic Picture.

PICCADILLY, with Gilda Gray, Jameson Thomas, Anna May Wong, King Ho Chang, Cyril Ritchard, Hannah Jones and Charles Laughton; from a story by Arnold Bennett, directed by A. E. Dupont; news reel and cartoon. At the Little Carnegie Playhouse.

For some time England and America have been deploring each other's motion pictures. Hollywood has appeared no more a gilded menace than the British Isles have seemed the home of professional over-actors. But now London is reported as happily watching American "talkies," and an audience at the Little Carnegie Playhouse yesterday gave every indication of liking "Piccadilly."

The picture is the one for which Gilda Gray visited England last year; it was written especially for Miss Gray by Arnold Bennett, and was directed by A. E. Dupont, who made "Variety." That triumvirate, with a good supporting cast to help Miss Gray along, managed to produce what the National Board of Review chose to call "the first serious contender of our American product to reach these shores from English studios."

Perhaps the greatest asset of "Piccadilly" comes from the camera. Mr. Dupont is noted for his unusual touches, and he has not spared them in this production. Even the opening, which ordinarily is but a staid, prosaic list of characters, has become almost a part of the picture. The director has managed to get the most from his situations without overdoing them.

Mr. Bennett is not a screen writer and thus has retained in his story the verisimilitude which would be necessary in a novel. The actions are all motivated and swing freely forward without dismal hurdles or detours. And, like the director, who throws in a bit of modernistic camera work, the author has put in something which might be described as a climax. In other words, the suspected woman did not commit the murder.

Miss Gray seems to have been rediscovered as an actress. For a long time she has been docketed as an exponent of "shimmy," but in "Piccadilly" she appears to show that acting is not above her. A prophet apparently is without honor; Miss Gray found it necessary to flee to English studios to have a chance.

The story is about the Piccadilly restaurant and its leading dancer. The latter is slipping from public attention, and when her partner is discharged for annoying her she alone is unable to hold the patrons' attention. Her last performance is ruined by an obstreperous guest who makes a disturbance about a dirty plate and when the owner of the restaurant goes to the kitchen to investigate the plate he sees a Chinese scullery maid dancing for her friends.

The maid (who is played by Anna May Wong) is given a trial and she is hired as a dancer by the owner, who presently falls in love with her. He visits her one night, leaves just before the other dancer arrives and knows no more about it until the coroner's jury is called to investigate the girl's murder. But instead of the dancer being the guilty party, a Chinese friend of the victim ultimately confesses the crime.

Of the players besides Miss Gray and Miss Wong, King Ho-Chang gives a good performance as the friend of the Chinese dancer. He is said to be a restaurant owner who went into the picture just for amusement, but he appears to be a finished actor.

The picture in its original form was silent, but in the course of its voyage to the American screen it has found itself encumbered with sound and sound effects. They are at times distracting.

A Film of the Circus.

DANGEROUS CURVES, with Clara Bow, Richard Arlen, Kay Francis, David Newell, Anders Randolf, May Boley, T. Roy Barnes, Joyce Compton, Charles D. Brown, Stuart Erwin and Jack Luden; news reel and Paul Ash's stage show. At the Paramount.

The Paramount's picture for the week is about a circus. There are wires and ropes, clowns, elephants, and two gentlemen billed as "rotarians," besides peanuts and no end of tears and laughter. And, of course, there is Clara Bow, in the rôle of a female Grimaldi, who plays while her heart is breaking.

On Saturday afternoon, not long after the Paramount opened its doors, the theatre was filled, and a host of the expectant stood in line outside. Those persons who were in the initial audience apparently felt that they were having a good time—that the picture was not silly, was not sheer clap-trap and nonsense. When it ended they applauded as if some of them, at least, might go to it again.

The story is about a girl bareback rider who has aspirations toward the high wire. This wire is occupied at the time the picture opens by a Larry Lee and his girl friend Tara. But Zara isn't true to Larry, and when he finds that out he gets drunk. Thereafter he falls from his wire.

Pat—that is the girl—loves Larry, despite his faults, so after others have failed to persuade him to come back to the circus, she tries her hand. He returns with her, and together they plan a comedy act. But once Larry has recovered his nerve, he remembers Zara. She returns, this time married, although Larry doesn't know that. When he finds it out, he again takes to drink. Shortly after this Pat makes the most profound conversational contribution of the play:

"Ya ain't worth sayin', Larry Loy, ya ain't worth savin'."

Larry ultimately becomes so intoxicated that instead of going on the wire he falls into a stupor. Pat, realizing that Larry will be discharged, dresses as a clown and takes his place. She has sundry adventures in the air, but gets down satisfactorily. Then the hero, no longer besotted but bright with love, confesses his errors and speaks of "our act."

The stage presentation is called "Pirates of Melody." Those besides Paul Ash who contribute are Smith and Hadley, Jimmy Dunn, Jue Fong, the Farrar Trio, Dotty Dare and the Gamby-Hale Ensemble.

A Melodrama.

PLEASURE CRAZED, with Marguerite Churchill, Kenneth MacKenna, Dorothy Burgess, Campbell Gullan, Douglas Gilmore, Henry Kolker, Frederick Graham, Ray Bell and Charlotte Merriam; news reel and stage presentation. At the Roxy.

The Roxy's offering is a melodrama of high society. It concerns a trio of crooks, a young author, his wife (who has come-to-me eyes and a lover, and uses as its deus ex machina a parcel of jewels. As it is movietoned throughout, there is conversation and the sound of a polo game and an automobile chase.

There is nothing flashing about the play—and nothing outstanding—but there have been far worse films. One woman in the audience called it a nice play," and that, perhaps, was the feeling of almost every one. Miss Churchill, who entered the movies from the stage, is a capable actress and she and Kenneth MacKenna carry the action along.

The play starts with the trio of crooks (of which Miss Churchill plays the feminine member) leasing an estate to the author and his wife in the theory that they may later steal the wife's jewels. They all keep keys to the strong box, and leave the girl behind to tell them when the box will be ready for their attentions.

The wife of the author devotes much of her attention to a friend, a poor man who apparently likes her money as much as he does her personality. The girl brook notes the situation, and as the author is attractive, she becomes more kindly disposed to him than she ordinarily would.

Not long afterward, the author, learning of his wife's affection for the other man, leaves home. He carries with him a flask, into which the other man has placed poison. The latter did not intend homicide; he merely dared the wife to commit suicide and then forgot to pour out the bottle's contents. She saw her husband take the flask and said nothing.

The girl, who by this time has repented of crookdom, learns of the poison and chases after the author; her two former companions chase her. She ultimately wrecks her car near where the hero is buying gas and the two bad men are frightened away by a call for the police.

The main item of the stage show is "A Victory Ball" written by Ernest Shelling from the poem by Alfred Noyes. The Roxy orchestra and ensemble take part in it.

A Farce.

TWIN BEDS, with Jack Mulhall, Patsy Ruth Miller, Armand Kalis, Gertrude Astor, Knute Erickson, Edythe Chapman, Josephine Lee, Nita Martan, Zasu Pitts, Eddie Gribbon, Ben Hendricks Jr., Carl Levinner, Alice Lake and Bert Roach; news reels and short subjects. At the Strand.

Some years ago a play called "Twin Beds" was shown in New York. It is a translation of this—after sundry emendations—that is now at the Strand. A farce, or at least a comedy, the picture is in spots fair entertainment.

It is a Vitaphone affair, with the usual amount of conversation, and, as a distinct surprise to those who can remember the play, has a theme song. Some of the action has been translated from the play, and some has been acquired elsewhere. Jack Mulhall plays the leading rôle, and there is no villain.

Besides the theme song, which is called "If You Were Mine," two songs crop up at intervals through the picture. And, as it deals with the stage, there are dances, piano playing and other features.

The short features on the Strand's program include an amusing Disney cartoon, and Vitaphonic presentations called "Blue Streaks of Rhythm" and "Familiar Faces." The latter is a newspaper sketch.

A Molnar Story.

THE PAUL STREET BOYS, with Leslie Gyarfas, Geza Bercsy, Mihu Verebes, I. Matyasovsky and Jore Kis; from the book by Ferenc Molnar, produced in Budapest; news reel; "Stark Love." At the Fifty-fifth Street Playhouse.

"The Paul Street Boys" tells the story of the children of Budapest. The actors are all boys between the ages of 8 and 15. The picture is supposed to be an allegory, in that the troubles of childhood are compared to the troubles of age. But the allegory is a little vague.

The boys are shown divided into two gangs, one of which operates from "The Grounds" and the other from the Botanical Garden. They are always fighting, but never in an underhand way. There are traitors and there are heroes.

The only private of "The Grounds's" gang is Nemecsek, who seems to spend most of his life being ducked into water. He finally catches pneumonia from one of the ducklings and dies. Both friend and enemy pay him homage.

The film is interesting as a study, even though not particularly so as an allegory. Matyasovsky, who takes the part of Nemecsek, is a good actor for his 11 years, even though some of his friends, as is natural, are prone to attitudinize.

The Fifty-fifth Street Playhouse announced joyfully yesterday that in addition to new pictures, it now has a cooling plant.

SPANISH INQUISITION IN FILM

Raquel Meller Stars in Recreation of Stirring Days in Flanders.

THE OPPRESSED, with Raquel Meller, Audre Roanne, Marcel Vibart, M. Shutts and Albert Bliss; story and direction by Henry Anselin; "Highlowbrow," a talking short; "When the Cat's Away," a sound cartoon; sound newsreel. At the Cameo.

Raquel Meller is the heroine of "The Oppressed," a film of the Spanish Inquisition in the Belgian Lowlands during the reign of Philip II. Miss Meller acts the rôle of a daughter of Don Ruy, one of the high constables of the Inquisition.

The story is of the revolt of the Flemish patriots against the rule of the Duke of Alva, who, as the King of Spain's Governor, destroys all Flemings who believe in the freedom of religious thought. This incites Philip of Horn, a young Flemish nobleman, to recruit his countrymen against the oppressors. He is caught and sentenced to be beheaded, but is saved by a new Governor, who declares Flanders religiously free and pardons young Philip.

Philip is in love with Concepcion (Miss Meller) and is at length united with her. The pair fall into each other's arms as the populace cheers.

Miss Meller's performances seems inhibited. The charm of her singing presence appears to be lost to the screen in this instance.

OFFICIAL GERMAN WAR FILM.

Engagingly Realistic Photography Seen in Gruesome Movie.

FIGHTING FOR THE FATHERLAND, a Wallfilm Production, compiled under the supervision of the German General Staff; John Barrymore in a revival of "Dr. Jekyll and Mr. Hyde"; prelude. At the Film Guild Cinema.

A pictorial record of Germany's fighting forces in the World War is being shown at the Film Guild Cinema. The film presents scenes of troops in action and domestic sequences to show the privation suffered in Germany.

The picture is gruesome, but the photography in places is engagingly realistic. There are seen endless columns of marching troops and many scenes of soldiers eating and constant repetition in the subtitles to the effect that German soldiers were always well fed and enemy prisoners were the happiest men in the world.

The film is merely a surface manifestation of a great drama. It offers as evidence of the hardships suffered by the German people, after the government had seized their foodstuffs, a view of soldiers driving cattle through the streets. Also the fact that the Austrians were being sorely pressed and in danger of collapse along their fighting front would be indicated, it seems, by a glance at several apathetic soldiers resting at the roadside.

The incident of the sinking of the Lusitania is depicted by a view of the great ship leaving New York "in spite of public warnings," a view of the passengers playing deck games and then the scene of disorder on the decks. The next sequence is that of the wreckage off the Irish coast.

There are many pictures of troops under fire, including an excellent one of a battalion of the French taking a hill held by the Germans, who were outnumbered twenty to one. The dead are seen falling from the ranks, quite unlike the reeling, dramatic portrayals given by motion picture actors. There is simply a group of soldiers who move forward, leaving black spots on the ground in their wake. These are dead men.

Other Photoplays.

"The Fall of Eve," with Patsy Ruth Miller, is the talking film now at the Capitol.

The attraction at the Fifth Avenue Playhouse is "Nanook of the North."

"Melody Lane," a talking and singing picture with Eddie Leonard, will be presented this evening at the Globe Theatre.

At the Hippodrome the feature is "Fashions in Love," with Adolphe Menjou.

"Bulldog Drummond" is at the Apollo; "The Broadway Melody," at the Astor; "Broadway Babies," at the Central; "Four Feathers," at the Criterion; "The Black Watch," at the Gaiety; "Alibi," at the Rialto; "Thunderbolt," at the Rivoli; "Show Boat," at the Colony; "Drag," at Warner's, and "On With the Show," at the Winter Garden.

GILBERT MILLER PLANS FOR FOUR NEW PLAYS

Will Produce "By Candle Light," "A Hundred Years Old," "Berkeley Square" and "Marius."

Of four plays announced for production next season in New York by Gilbert Miller, "By Candle Light," starring Gertrude Lawrence and featuring Leslie Howard, will arrive first at the Empire Theatre, Sept. 30 is the date. The play, adapted by P. G. Wodehouse from the German of Siegfried Geyer, will open in Philadelphia on Sept. 16.

Mr. Miller's other new productions will be "A Hundred Years Old," with Otis Skinner; "Berkeley Square," featuring Leslie Howard and Margalo Gillmore, and "Marius," a play by Marcel Pagnol. Mr. Miller announces also that two and perhaps three road companies of "Journey's End" will be sent out next season, and that Katharine Cornell will tour with "The Age of Innocence" until the new year.

TO GIVE "ALMANAC" AUG. 14.

John Murray Anderson Will Produce Comedy at the Erlanger.

John Murray Anderson's "Almanac," called a "revusical comedy," is announced by its producer for a New York première at the Erlanger Theatre on Aug. 14, after a tryout starting at the Colonial Theatre in Boston on July 30. Trixie Friganza, Jimmy Savo and Roy Atwell will head the cast. The music is by Milton Ager and Henry Sullivan and the lyrics are by Jack Yellen, Edward Eliscu and Mr. Anderson. Ring Lardner, Rube Goldberg and A. E. Thomas are named among the six authors of the book.

Stockbridge to See a Shaw Play.

Bernard Shaw's "You Never Can Tell" will be presented for a week, starting tonight, at the Berkshire Playhouse, Stockbridge, Mass. Among those in the cast will be Cecelia Loftus, Donald Meek, Pedro de Cordoba, Hugh Buckler and Alexander Kirkland, one of the managers of the theatre.

THEATRICAL NOTES.

"Broadway Nights," the latest Shubert musical show will open tonight at the Forty-Fourth Street Theatre. Dr. Rockwell and Odette Myrtil are the featured players in a large cast.

Bela Blau, Inc., a new production firm, announces Austin Parker's "Week End" for a Broadway premiere late in September. Robert Edmond Jones has been commissioned to design the settings.

Casting for "The Chair," by Lollar Yacktis, is announced by Jules Leventhal, who plans to produce the piece on Broadway about Sept. 1.

Peggy Burnier has been signed through the Ralph G. Farnum office for a rôle in "You for Me," the two Aarons and Freedley musical soon to go into rehearsal. Madeline Gibson has been engaged for the same production.

Thomas Buchanan's dramatization of "Borrell and Son" will be presented for a week by the Wharf Players of Provincetown, starting tonight, with Brandon Tynan in the leading rôle.

After twice postponing his appearance in "After Dark," Christopher Morley will be seen all this week in the play at the Halle Theatre in Hoboken.

Charles Wilson has been signed by Morgenstern and Short for a rôle in their revised version of "A Temperance Town."

Morris Gest is to arrive in Dallas, Texas, tomorrow morning to begin making arrangements on behalf of his impending tour of "The Miracle."

Arch Selwyn, now in Hollywood, announces that he has acquired an option on Eugene Walter's newest melodrama, "The Villian Is a Hero After All," for which he is attempting to obtain the services of Ronald Colman, screen star.

BROTHERS HOWARD A HIT AT THE PALACE

Fanchon and Marco Revue a Gay and Lively Number—Other Features.

From the first act to the last of this week's new bill at the Palace there is color and personality enough to make it a close rival of last week's. Old names and new are combined in a list which includes Eugene and Willie Howard, without whom George White can hardly produce a "Scandals"; Lulu McConnell, Harris and Radcliffe (held over a second week), Grace Hayes and Neville Fleeson, Nina Gordani and a large company enrolled under the revue title of Fanchon and Marco's "Gobs of Joy." For nearly three hours it is a swift and varied entertainment.

The routine of the Brothers Howard calls for much rapid-fire dialogue and concludes with Willie Howard's effective impersonations of George Jessel, Al Jolson, Eddie Cantor and others. Billed as next to closing, it follows immediately after Lulu McConnell's robustly comic act. Back in vaudeville from numerous musical comedy engagements, Miss McConnell appears in a comedy skit about a neighborly bridge game that closes with her impersonation of a woman suddenly become inebriated.

Most of the program before the intermission is taken up by the Fanchon and Marco revue, which features a rotund leader named Pat West. Staged presumably on the deck of a battleship, the revue, under Mr. West's direction, is devoted to whirlwind tap dancing by eight boys and girls, "blues" singing by an earnest miniature student of the Helen Kane mannerisms, and excellent hard-shoe stepping by "Scotty" Weston. It is a gay and lively number, entirely enacted, it is averred, by California youngsters to whom Salt Lake City is "way down East."

More familiar, but no less entertaining to Palace audiences, are Miss Hayes and Mr. Fleeson in "song photos" requiring Miss Hayes to be a girl enjoying her first "date," a bridesmaid and a concert singer. Later Miss Hayes emerges as Mae West, and while her attempt to impersonate that character does not come up to Dorothy Sands's memorable portrait, it is a thoroughly amusing burlesque.

Harris and Radcliffe, the negro dancers and comedians, whose skill and popularity were rewarded on Saturday by a long-term contract with R.-K.-O., remain on the bill for a second week. Provided with a new routine, they and Mr. Harris's fast-dancing young brother again score decisively.

Among other performers, Nina Gordani is outstanding with Spanish, German and negro folksongs. The trio of Mae Falls, Reading and Boyce indulge in tap dancing and acrobatics. Maria Valente opens the bill with some character dances and songs and the "Three Whirlwinds" close it with a good deal of skillful manoeuvring on roller skates.

ELMER RICE PLAY IN LONDON

"The Subway" Is Well Received in Lyceum Club Presentation.

Special Cable to THE NEW YORK TIMES.

LONDON, July 14.—Elmer Rice's play, "The Subway," was well received when it was presented here at the Garrick Theatre tonight by the Lyceum Club Stage Society.

The leading rôle was brilliantly portrayed by Beatrice Thomson, who has appeared in the United States.

"The Subway," written in 1923, soon after the production of Mr. Rice's "The Adding Machine," was not produced until last January, when it was acted at the Cherry Lane Playhouse by the Lenox Hill Players. Written as episodic tragedy of the machine age, its performance here suffered from admittedly inadequate staging. In February it was moved uptown to the Masque Theatre, where it had a short run.

Beatrice Thomson is known in the New York theatre solely through her performance as Teresa Sanger in the dramatization of "The Constant Nymph," which opened at the Selwyn Theatre on Dec. 9, 1926.

GUILD PLANS TEN PLAYS.

"Karl and Anna" by Leonhard Franck Expected to Head Season.

Ten plays, the first of which will be Leonhard Franck's "Karl and Anna," are planned by the Theatre Guild for production during the coming season. In the initial play, as previously announced, Alice Brady and Otto Kruger will play leading rôles.

Either "The Apple Cart," George Bernard Shaw's latest drama, or Romain Rolland's "The Game of Love and Death" is likely to be the second production of the season. Others will be "Meteor," by S. N. Behrman; "The House of Connolly," by Paul Green; "The Genius and His Brother," by Sil-Vara; "Mirror-Man," by Franz Werfel; "A Month in the Country," by Turgenev; "The Motive," by Leonhard Franck, and "Red Dust," by Kirchon and Cupensky.

"Wings Over Europe," "Caprice" and two companies performing "Strange Interlude" will be sent on the road, in addition to two repertory companies. Of the latter one will present "Pygmalion" and "Major Barbara," and the other will offer "Marco Millions," "Volpone" and "R. U. R."

PICKPOCKET, 75, IS JAILED.

Veteran Offender Who Has Served 20 Years Gets Six Months.

John Murphy, 75 years old, who peered mildly from behind tortoise shell-rimmed spectacles at Magistrate George W. Simpson in Tombs Court yesterday, got six months in the workhouse. The charge was disorderly conduct. Murphy has served twenty years and five days in prison. His first arrest was on Dec. 31, 1887, and he has been arrested twenty-seven times, almost always on charges of picking pockets.

Detective J. H. McAlinden of the Pickpocket Squad captured him Saturday afternoon. Murphy had just jostled against Michael Hanrahan of 120 West 102d Street, in front of a fruit stand at Fulton and Greenwich Streets. McAlinden, who had identified Murphy as an old offender, asserted the man had tried to pick Hanrahan's pocket.

Murphy is recorded at Police Headquarters under the aliases of James Dowd, James McGowan, John Williams and John Down. He said he lived at 100 Bowery.

CLASH IN MARYLAND TOWN.

Negroes Driven by Whites From Princess Anne After Street Fight.

PRINCESS ANNE, Md., July 14 (AP).—Negroes were a minus quantity here today after a clash with whites last night, during which the former were driven from the town with clubs, guns, billiard cues, bricks and other weapons following a fight between a negro and a white man.

The trouble was precipitated after the fight when an ultimatum was delivered to negroes that they keep to one side of the main street. Sporadic outbursts, with missiles thrown from one side of the street to the other, were culminated when a white girl was struck by a bottle said to have been thrown by a negro. It was then that the negroes were driven from the streets.

State police were sent here to patrol the streets after a call from the local police force.

Whites have announced their intention of enforcing their demand that the negroes cease congregating on the streets on Saturday night.

CITY BREVITIES.

Flower pallens of a score of varieties, including most of those which cause hay fever, are on exhibition under the "display flower" operations of the New York Botanical Gardens. The exhibits have been prepared by Dr. R. P. Wodehouse.

Ralph Leopold, pianist, will be the guest artist at the second musical recital of the New York University Summer School at the University Playhouse in Washington Square at 4 o'clock this afternoon.

Mrs. Delia J. Akeley, widow of Carl Akeley, African explorer, will lecture on her expedition to Mt. Mikeno at the Columbia University, at 5 o'clock Wednesday afternoon. Mrs. Akeley plans to return to the Congo soon.

MOTION PICTURES.

Tonight's the Night!
EDDIE LEONARD
The Incomparable Minstrel
in his first
TALKING PICTURE
"MELODY LANE"
—AND—
EDDIE LEONARD
IN PERSON
at every Performance
IT HITS THE HEART!
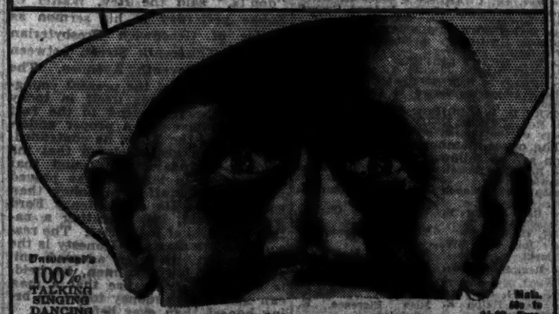
with JOSEPHINE DUNN
HUNTLY GORDON, GEORGE E. STONE and JANE LAVERNE
AT THE GLOBE THEATRE, Broadway and 46th Street
The Theatre with the Open Roof
Twice Daily Thereafter, 2:30—8:30

A WARNER BROS. VITAPHONE SINGING PICTURE
ON WITH THE SHOW
100% "NATURAL COLOR"—IN TECHNICOLOR
REFRIGERATED WINTER GARDEN
B'way & 50th St.
2:45—6:45
Extra 6 P. M. Show Sun.

44th ST. THEA. OPENING TONIGHT at 8:30 SHARP
Special and Extraordinary Scale of Prices!
Best Seats (Evgs.) $4.40—No Higher (Sunday Concerts)
THE MESSRS. SHUBERT Present
BROADWAY NIGHTS
A Musical Comedy Whirl of the Gay White Way
with
DR. ROCKWELL and ODETTE MYRTIL
HARRY CONLEY, FRANK GABY, LAURA LEE, JOE PHILLIPS, HARRY WELSH, KING, KING & KING, DOLORES, EDDIE and DOUGLAS

BERT LYTELL and BROTHERS HOWARD
in a Romantic Melodrama
48 St. Thea. W. of B'way. Evs. 8:30. Mats. Wed. & Sat. 2:30.
$1.50 Top. No Higher. Seats 4 Weeks Ahead.

JOHN GOLDEN presents FRANCINE LARRIMORE in Let Us Be Gay
By RACHEL CROTHERS
LITTLE Thea. 44th, W. of B'way. Evs. 8:30. Mats. WED. & SAT. 2:30

Bomboola
SENSATION OF ALL COLORED MUSICAL REVUES
with ISABELLE WASHINGTON
ROYALE Thea. W. 45th St. Evs. 8:30. Mats. Wed. & Sat. 2:30. Best Seats $1. $2 & $2.50.

THE CAMEL GUILD THROUGH THE NEEDLE'S EYE
A THEATRE GUILD PRODUCTION
Thurs., West 52d. Evs. 8:30. Mats. Thurs. & Sat. 2:30

CHANIN'S 46th ST. THEATRE
Evs. 8:30. Mats. WED. & SAT. 2:30
FOLLOW THRU

SCHWAB & MANDEL Present the 2 Biggest Musical Hits in New York
IMPERIAL THEATRE, 45 St., W. of B'way. Evs. 8:30. Mats. WED. & SAT. 2:30
THE NEW MOON
"Finest musical play in any country in years."—N. Y. World.

MOTION PICTURES.
All New York KNOWS where to cool off!
PARAMOUNT
One of the Public Theatres—Home of Paramount Pictures—Times Square
40c till 1 P. M. Weekdays!
Our "Wild Party" Girl
Talking Her Way into Your Heart!

Stop! Look! LISTEN!
CLARA BOW
in "DANGEROUS CURVES"
with RICHARD ARLEN
A Paramount ALL-TALKING NEW SHOW WORLD Picture also with KAY FRANCIS, May Boley and T. Roy Barnes!
JESSE CRAWFORD
At the Giant Organ

Paul ASH
with his notorious gang in "Pirates of Melody"
Frank Cambria's Public Revue of piracy and pep!
2:45-5:45—Xtra 6 P. M. Show Sunday
RICHARD BARTHELMESS in "DRAG"
PARAMOUNT BROS. Bedford Theatre, W. 42nd & 43rd St.
These are First National Telephone HITS!
100% Singing Talking Dancing
ALICE WHITE in "B'WAY BABIES"
CENTRAL THEATRE B'way at 47
Twice Daily 2:45—5:45
Extra 6 P. M. Show Sun.

Keep COOL at the Refrigerated
CAPITOL B'way & 51st St. Midnight Pictures Nightly at 11:30
FIRST TIME AT POPULAR PRICES
The ALL-TALKING Comedy Success
"The FALL of EVE"
with PATSY RUTH MILLER and FORD STERLING
Stan LAUREL Oliver HARDY Hal Roach—M-G-M ALL-TALKING COMEDY "Perfect Day"
—featuring DAVE SCHOOLER, Capitolians, Al Samuels & Bros., Pearl Twins, Roy Evans, Dave and Wahl, Chester Hale Girls.
Vaclav Bierbisek cond. Capitol Grand Orchestra

ROXY 50th St. & 7th Ave.
WILLIAM FOX presents MOVIETONE TRIUMPH
"PLEASURE CRAZED"
with MARGUERITE CHURCHILL, Kenneth MacKenna—Dorothy Burgess, Campbell Gullan
Stupendous Production VICTORY BALL
By ERNEST SCHELLING
with Entire Roxy Ensemble, Roxy Symphony Orchestra....Fox Movietone News

A Stanley Co. of America Theatre
STRAND B'way at 47 St.
MARX BROS. in TWIN BEDS
The hilarious bedroom comedy on the Vitaphone—100% TALKING

STATE B'way at 45th St.
Elizabeth Bergner Feature Picture
Contest by Friends Air TODAY TO FRIDAY
30 SINGERS 30 MIDGETS
JOHN BARRYMORE in "ETERNAL LOVE"

Last Week RONALD COLMAN in "BULLDOG DRUMMOND"
GEORGE WHITE'S APOLLO Theatre, W. 42d St. Twice Daily 2:45-8:45

THE BROADWAY MELODY
Metro-Goldwyn-Mayer Talking, Singing, Dancing Sensation
Entertainment B'way & 103d St. Daily, 12:45 and 2:50, 5:00, 7:10 and 9:20 Sat., Sun & Hol., 2, 5 and 9:20
ASTOR

LOEW'S LEXINGTON Lex. Ave. at 51st St.
WM. HAINES in "A MAN'S MAN"
LAUREL & HARDY SOUND COMEDY

SHUBERT Thurs., 2:30. W. of B'way. Evs. 8:30. Mats. Wed. & Sat. 2:30
A NIGHT In VENICE
Musical Comedy Revue. With 2nd Edit., Ann Pennington, Bush & Shilling, Ender

MOROSCO Thurs., 2:30. W. of B'way. Evs. 8:30. Mats. Wed. & Sat. 2:30
JOHN Comedy DRINKWATER'S BIRD IN HAND

MUSICAL COMEDY KNOCKOUT
"You've the Cream in My Coffee"
HOLD EVERYTHING!
BROADHURST, W. 44th St. Evs. 8:30. Mats. Wed. & Sat. 2:30

PLAYHOUSE West of 6th Ave. Evs. 8:30. Mats. Wed. & Sat. 2:30
STREET SCENE

MUSIC BOX Thea., West 45th. Evs. 8:30. Mats. Wed. & Sat. 2:30
THE LITTLE SHOW
an Intimate Musical Revue with BEATRICE LILLIE and FRED ALLEN

LONGACRE 48 St., W. of B'way. Evs. 8:30. Mats. Wed. & Sat. 2:30
Theatre Cooled by "Cool Air"
NICE WOMEN
Sex Comedy Hit
with Robert WARWICK & Sylvia SIDNEY

WALDORF 49th St., Bet. 5th & 6th Ave. Evs. 8:30. Mats. Wed. & Sat. 2:30
BED-FELLOWS
Farce Comedy Hit

REPUBLIC Thea., W. 42d St. Evs. 8:30. Mats. Wed. & Sat. 2:30
FIFTY-FIVE FRIDAY
6th BIG MONTH

OPENING TOMOR'W EVE.
Murray Phillips presents
REDDY
A New Comedy by L. Stafford Dickens, with
Raymond Walburn, Beatrice Terry, Vera Nollson, Hubert Druce, G. Stafford Dickens, Cecilia Radclyffe, Lawrence H. Cecil.
LYCEUM THEA., 45th St., W. of B'way. First Matinee Thursday 2:30. SEATS NOW AT BOX OFFICE

EARL CARROLL Thea., 50th St. & 7th Ave. Mats. Thurs. & Sat.
EARL CARROLL'S SKETCH BOOK
New Revue of Laughs and Beauties by EDDIE CANTOR
featuring WILL MAHONEY, WILLIAM DEMAREST, THREE SAILORS, 50 PRETTY BEAUTIES

Henry Miller's THEA., 124 W. 43d St. Evs. 8:30. Mats. Thurs. & Sat. 2:30
JOURNEY'S END

COHAN'S GRAND B'way & 33d St. Evs. 8:30. Mats. Wed. & Sat. 2:30
JADE GOD

ZIEGFELD THEATRE 54 St., 6th Ave.
Cooled by Frigidaire
MATS. THURS. & SAT. HALF PRICE.
ZIEGFELD SHOW GIRL
with Ruby Keeler Jolson as "DIXIE DUGAN"—and Clayton, Jackson & Durante
Book by Wm. Anthony McGuire
Music by George Gershwin
Only Ziegfeld Show in Town Glorifying the American Girl
Entire Mezzanine $4
Entire Balc. $1 to $3 No Tax
All Seats at Box Office

HOT CHOCOLATES
CONNIE'S
with BABY COX, EDITH WILSON, "JAZZLIPS" RICHARDSON and FRED ALLEN
ICE COOLED HUDSON THEATRE W. 44th St. Evs. 8:30. Mats. Thurs. & Sat. 2:30
FIRST MIDNITE SHOW TOM'W (Tues.)

ROSELAND DANCING
EVERY EVENING
Saturday and Sunday Matinee
150 CHARMING HOSTESSES
Broadway and 51st St.

STADIUM CONCERTS
PHILHARMONIC - SYMPHONY ORCH. TONIGHT at 8:30. Assist. Cond. WILLEM VAN HOOGSTRATEN, Conductor
TCHAIKOWSKY Program. Symphony No. 6 in B Minor, "Pathetique"
Henry Hadley—Mozart—Berlioz
PRICES 25c, 50c, $1.00. (Circle 9080)

PALISADES PARK
Opp. W. 125th St. Ferry
Many New Attractions
SALT WATER SURF BATHING NOW
STEEPLECHASE
NOW OPEN
CONEY ISLAND
LUNA PARK
The HEART of CONEY ISLAND
See The Sensational Thriller "AT CHAPAQUA THEATRE"
FREE Circus, Concerts, LUNA'S Great Swimming Pool

MOTION PICTURES.
PARAMOUNT Times Square
First Time at Popular Prices
"ALIBI" All-Talking Sensation
RIALTO B'way at 42nd
Star GEORGE BANCROFT Talk in "THUNDERBOLT"
RIVOLI UNITED ARTISTS at 49th

WILLIAM FOX presents MOVIETONE'S GREAT ALL-TALKING SPECTACLE—THE
BLACK WATCH
GAIETY THEATRE, B'way & 46th St. Twice DAILY, 2:45 and 8:45

3rd WEEK at POPULAR PRICES
CARL LAEMMLE presents UNIVERSAL'S "ALL-TALKING, SINGING TRIUMPH
SHOW BOAT
E. S. Moss' Broadway & 53d St. COLONY —Ice-Cooled— Cont. Noon to Midnight
MATS. 25c—50c EVES. 50c—75c

Four Feathers
CRITERION, B'way at 44th St.
2:45—TWICE DAILY—8:45
2 SHOWS SAT. & SUN.
Paramount's Sound Thriller by the makers of "Wings"

NEIGHBORHOOD THEATRES.
NEW JERSEY.
CHRISTOPHER MORLEY plays OLD TOM at 8:45 performance
25th Week Only in
AFTER DARK
or Neither Maid, Wife Nor Widow

HOTELS AND RESTAURANTS

RADIO-KEITH-ORPHEUM THEATRES
PALACE B'way & 47th
WILLIE & EUGENE HOWARD
MAYES & FLEESON
NINA GORDANI
JULE McCONNELL
Arthur West Revue—30

COOL CAMEO 1st Time in America! Brilliant Star RAQUEL MELLER In Powerful Drama "THE OPPRESSED"

HIPPODROME 10:30 A. M. to 11 P. M.
MATS. Orch. 35c Orch. 50c
ADOLPHE MENJOU in his 1st ALL-TALKIE FASHIONS IN LOVE

HOTELS AND RESTAURANTS
The CARDINAL
AN APARTMENT HOTEL
243 WEST END
1 & 2 ROOMS
Low Rents
Hotel Service
Serving Pantry
This is a Ring & Ring Building

The Barbizon
Cultural Art Center and Club Residence
140 EAST 63rd ST., NEW YORK
Residence by Recommended application only
Rooms: $16—$25 weekly
Double Rooms: $21—$25.50 weekly

DIRECTORY
New York City HOTELS
ALAMAC HOTEL 170 West Broadway. Rates $2.50 day up
BELVEDERE 48th St. West of Broadway. Rates $3 per day
BUCKINGHAM 101 West 57th St. Rates $3 per day up
CENTURY 111 West 46th St. Rates $3 to $5 per day
CHESTERFIELD 130 West 49th St. Rates $3 to $4 per day
EMERSON 108 West 39th St. Rates $2.50 to $5 per day
GREGORIAN 48 West 30th St. Rates $2.50 per day up
KENMORE H

Topics of the Preachers in Pulpits of the City and Suburbs Yesterday

Pioneers of Industrial Banking

THE MORRIS PLAN

Announcing
Our New Service

Men or women from 15 to 55 may now obtain LIFE INSURANCE BENEFITS for 5 years by purchasing—

A Morris Plan INSURED Investment Certificate

The minimum contract is $500—The maximum $5,000.

Liberal withdrawal or collateral loan privileges.

— Terms —

FULL PAID—You pay $425 cash on each $500 unit.

INSTALMENT—You pay $8 per month for 60 months on each $500 unit.

You receive a Full Paid 5% Interest Bearing Certificate for $500 or more (according to the contract) in 5 years.

Meanwhile you *have* received insurance protection equal to your investment.

The Morris Plan Co. of New York

Main Office: 33 W. 42d St.

TEN BRANCHES

Our regular 5% Certificates may be purchased as usual at all offices

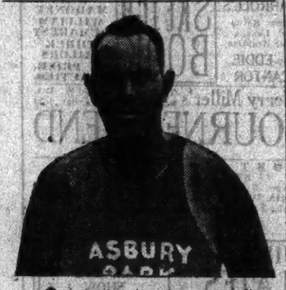

for SUNBURN famous beaches choose NOXZEMA

Read what noted Asbury Park life-guard says.

"TWO seasons ago we were asked to test Noxzema on our worst sunburn cases," relates Walter B. Gibbens, captain of Asbury Park life-guards. "The skin was so red and raw and blistered they could hardly bear it touched. But Noxzema brought immediate relief—seemed to draw out all the fire and smarting instantly—healed up the burns remarkably soon. We've used it ever since."

Are you sunburned—suffering? No need to be. Get Noxzema, official sunburn remedy at the biggest beaches—end pain instantly. Greaseless—*won't stain clothing or bathsuits.* At all drug and department stores. Get a jar today.

One of the Distinctive Features of The COLUMBIAN to Baltimore Washington is the new type Club-Lounge-Car

Leaves New York (42nd St. Motor Coach Station) 2:48 P.M. Eastern Standard Time

No Extra Fare

Baltimore & Ohio

Skin Blemishes Cleared Away

Muncie, Ind.—"Resinol Soap has worked wonders for me. I had been bothered for a few years with blemishes on my face and had tried various soaps and lotions in an effort to overcome this condition, but without success. Resinol Soap was recommended to me, so I tried it and have used it ever since. It not only restored my skin to a healthy, normal condition, but it has kept it so."—(Signed) Mrs. J. O. Dailey.

Resinol is recommended by doctors everywhere for almost all types of skin disorders—eczema, rashes, cloudy complexion. Spread on a little Resinol Ointment at night; then wash off with Resinol Soap and hot water in the morning. Do this once a day. Try it yourself. *At all druggists.*

For free sample of each, write Resinol, Dept. 69, Baltimore, Md.

Resinol

All advertisements for The New York Times are subject to its censorship. Thousands of them are excluded weekly because they do not meet the requirements.—Advt.

GIVES CHURCH VIEW OF A LIFE BEYOND

Bishop J. N. McCormick Asserts Christianity Is Strong and Clear on Immortality.

HE OFFERS "GOOD NEWS"

Answer to Question How Man Lives On, He Says, Is "Thou Shalt Know Hereafter."

In his sermon yesterday morning at the Cathedral of St. John the Divine the Right Rev. Dr. John Newton McCormick of Grand Rapids, Episcopal Bishop of Western Michigan, spoke of the growing modern scientific trend to know what lies on the other side of death. Dr. McCormick referred to men like Sir Oliver Lodge and Sir Arthur Conan Doyle, who are "seeking to establish a messenger service with the other world."

"From the most accurate scientific research to the crudest mediumistic service there is a world-wide effort to establish such a service," Dr. McCormick said, "and to demonstrate existence on the other side of death, to receive, record and return news from the inhabitants of this spirit realm."

Dr. McCormick explained that the Christian Church stands for a positive theory of immortality as opposed to the theories of mysticism and occultism.

"It is like a messenger of good news from the front," he said, "coming back with something clear, strong and definite. There are if, where, why, as well as whence and whither, questions on immortality and resurrection. To the question 'If a man dies will he live again?' the answer is 'Yes'; and to the question 'How?' the answer is 'Thou shalt know hereafter,' for did not Christ live again? This is good news and such good news is the predominant message of Christ and His church."

CALLS LEISURE A PROBLEM.

The Rev. Wagner Says People Need to Be Taught How to Spend Time.

America's leisure was discussed yesterday by the Rev. C. Everett Wagner in his sermon as pastor of the Union Methodist Episcopal Church, in West Forty-eighth Street, near Broadway.

"America has reached a critical period in its hours of leisure," he said, "for the decisive question is whether this leisure time is being used by individuals to become passive or to become active, adventurous and aggressive. Never in the history of civilization have the masses of common people had the hours free from labor they now have. In the emancipation of the common people, increasing leisure is one phase which has marked significance.

"Because the common people have not been educated for the use of their leisure time, the danger is they may hasten the second-rate life of sitting in the bleachers instead of being active on the diamond. People become bench-warmers instead of participators. They are on-lookers at the arena of life instead of playing leading roles in the ring of action."

FINDS A LACK IN EVOLUTION.

Bishop Johnson Says Self-Starting System Is Inconceivable.

To worship God truly we must not only recognize His presence, but we must acknowledge our dependence upon Him, declared the Right Rev. Irving P. Johnson, Bishop of Colorado, who preached yesterday morning in the Episcopal Church of St. Mary the Virgin, 139 West Forty-sixth Street.

"We must believe in God as the Creator of heaven and earth," he said. "Evolution is interesting, but only in 'Alice in Wonderland' can we imagine a self-starting and self-perpetuating machine. We can bury an automobile, but we cannot dig it up next year and expect to find two automobiles. The machine lacks the divine spark which is in man."

HOLDS GLOOM UNJUSTIFIED.

Rev. A. E. Harris Declares We Ought Never Say Things Are Against Us.

The Rev. A. E. Harris, Professor of Psychology at the Eastern Baptist Theological Seminary in Philadelphia, was the preacher at the services of Calvary Baptist Church, which are being conducted temporarily at Pythian Temple, 135 West Seventeenth Street.

"No matter how dark the outlook, we are never justified in saying all things are against us," he said. "We cannot trust outward appearances. We see only partially and incorrectly. The patriarch Jacob said, 'All things are against me' when the son Joseph, whom he thought dead, was never so much alive, powerful and Prime Minister of Egypt. Simeon and Benjamin, his other sons, were not in distress, but in a palace.

"We have dark, sunless days and we learn songs in the night. We find it true that all things work together for good to those who love God. Nothing can separate us from Him."

FOR INTELLIGENT WORSHIP.

The Rev. Phillips Elliott Says Some Forms Are Purely Emotional.

"Worship not only can be intelligent but it must be intelligent," said the Rev. Phillips Elliott yesterday at the First Presbyterian Church, Eleventh Street and Fifth Avenue.

"To worship with understanding seems a contradiction of terms," he continued. "Even the highest form of worship men engage in is outside the pale of intelligence, and even though men are driven to worship by urges within too strong to resist, yet the intelligence stands outside the gate, disapproving. It is as though one were indulging in a bit of emotion for which afterward he was going to be ashamed. But there is a kind of worship possible for intelligent men upon which one will not look back with the sense of having made a fool of himself, and the intelligence will approve that experience because it will have a part in it."

Knox Asks Separation of Church and Politics, But Urges Standing by Religious Convictions

A plea for the separation of religion and politics was contained in the sermon preached yesterday to Summer session students by Chaplain Raymond C. Knox at the vesper service in St. Paul's Chapel, Columbia University. Independent thinkers, he said, are society's greatest need.

"Today the number of those who acknowledge allegiance to the religion of Christ reaches into the millions," he said. "The test of their allegiance is the way in which they live. To profess His name without sincerely striving to live for His ideals benefits neither His cause nor them. The first quality which must be possessed is courage.

"Especially is courage necessary if one is to stand for the fuller application of the standards of Christ to modern life. If he stands for anything higher and new he runs the risk of being misunderstood and attacked, even as was Christ.

"It is easy to 'run with the crowd,' to 'play safe,' never to have convictions, or, if one has, never to utter them; to think and do only as do the majority. But unless we have courage to bear witness to our faith we are as the salt that has lost its savor, that is fit only to be cast out and trodden under foot.

"With courage the further indispensable quality is charity. To be able to understand those who may differ from us, to recognize their sincerity and uprightness, to agree with them, perhaps, in everything except their opinion, and yet to seek a deeper bond of unity and a way of cooperation—this is genuine charity, which is of the mind no less than of the heart.

"Religion is never to be made a political issue. But the real issue before all who call themselves Christian is, Have we sufficient charity so that we can live in peace and fellowship with each other?"

RIBOURG ASKS TOLERANCE.

Say People Fair on Most Questions Are Often Biased on Religion.

Religious toleration was the topic of yesterday's sermon by the Rev. Dr. Albert E. Ribourg in St. Andrew's Episcopal Church, Fifth Avenue and 127th Street.

"Intolerance and prejudice in religious matters are often found in people who on other questions are fair, patient and tolerant with those who may not agree with them," he said. "In the religious realm we are all apt on one side and on the other to deny something to those who do not hold with us. Instead of contenting ourselves with affirming what we know and believe, we fall into guilt and excess by denying to the other something what he, with equal conviction as it seems, claims for himself and for those who think with him.

"It will help us in most conflicts of the kind to make it a fixed principle in our minds that we may be right in what we claim for ourselves and wrong or unjust in what we deny to others."

DEFINES CHRISTIAN LIFE.

Dr. Barbour Holds Deeds Rather Than Faith Basis of Religion.

"Orthodoxy is in itself meaningless; evangelical piety is a comparatively small matter; the supreme function of the Christian is to be a witness for Christ," said the Rev. Dr. Clarence A. Barbour, president of Brown University and guest preacher at the Marble Collegiate Reformed Church, Fifth Avenue and Twenty-ninth Street, yesterday.

"To be a witness for Christ," Dr. Barbour said, "is so to speak, so to act, so to live, that men shall take knowledge that we live for Jesus. The Jesus-way of living is to live so that one thinks of the life of Jesus when they meet you. To be a witness so that one's testimony for Christ is accepted one must have the gift of the Holy Spirit.

"The marks of the gift of the Holy Spirit," Dr. Barbour continued, "are wisdom, faith, courage and love."

CALLS BELIEVERS PRIESTS.

Dr. Ham Says That Is Teaching of New Testament.

That every believer is a priest under the teachings of the New Testament was the contention underlying the Rev. Dr. John W. Ham's sermon, "The Priesthood of the Believer," in the First Baptist Church, Broadway and Seventy-ninth Street, yesterday morning.

"Ecclesiastical bodies of the present era," said Dr. Ham, "continue a priesthood of authority, maintaining a few designated individuals as a priestly class. Under the Old Testament, every priest was ordained. He was a washed person, the washing was a ceremony and he was clothed after in garments of fine linen and colored veils. He wore a crown. He was allowed to indulge no material interests. He was anointed and he was supposed to lead a blameless and exemplary life. He wore a breastplate and stood as one set apart to serve in the Mosaic dispensations."

HOLMES DEPLORES ASCETICISM IN SEX

Declares the Christian Church Has Erred in Teaching Repression.

WANTS INSTINCT UPLIFTED

Calls It One of Deepest in Mankind and Says It Should Be Guarded From Profanation.

Standards of sex were discussed yesterday by John Haynes Holmes, pastor of the Community Church, Park Avenue and Thirty-fourth Street.

"I have no use for asceticism in sex relations," he said. "Repression of the sex instinct is as unwise and wrong on the one side as gross sensual indulgence on the other. The Christian Church is guilty of a monstrous sin in having cultivated asceticism and repression with the base idea that there is something sinful about sex and that there is therefore virtue in putting it altogether out of one's life.

"What we have to remember is that sex may be as beautiful as it is natural—at once the loveliest and the most normal expression of the deepest instincts of human nature. I would base all that I have to say to you today on the idea of the sanctity of sex.

"It is just for this reason that sex must be protected by rigid codes of discipline and uplifted to high levels of dedication. Just because the sex life is sacred it must never be made common or unclean. To use it flippantly, selfishly, promiscuously is a profanation more terrible than the desecration of an altar. Not the priest who regards sex as a sin, but the normal man or woman who regards it as an exaltation of love and life, must be the first to guard it from degradation."

REVIVAL OF FAITH SEEN IN GERMANY

Dr. Speer Says Nation Will Pay Its Spiritual Debt to World Within Fifty Years.

HAILS TEACHING OF KEIM

War Wiped Out False Theories and Caused People to Return to God of Luther, He Declares.

Germany in the next fifty years will pay her debt to the world in the field of spiritual reparation, declared Dr. Robert E. Speer, senior secretary of the Board of Foreign Missions, in his sermon yesterday morning at the Fifth Avenue Presbyterian Church, at Fifty-fifth Street.

"It is as a result of the war, which shattered so many German theories and ideas, that the theologians of Germany, of whom Karl Keim is an outstanding example, have turned to Martin Luther's God," he said. "The new books no longer base a conception of God on man's construing of life but in terms of a sure and righteous God.

"Our generation has believed with Hezley that it is the master of its fate and the captain of its soul. Our minds have been the scenes of a seething warfare between forces which battle for the mastery of our lives. There are many divided personalities which resemble the man possessed of demons whose name was Legion. But there is no such thing in the world as an unmastered life. Christ said, 'Ye call me Master and Lord. Ye say well. I am.'

"The greatest need of the world today is the recognition of the mastery of Christ. I feel sorry for those people who are drawing up out of their own experience and out of social conditions their standards of moral right and wrong. I would rather believe in an objective, supernatural and all-sovereign God, and in deliverance by the power of God.

"Christ was, after all, a masterful personality, despite his portrayal in art and literature as passive and repressive. As a young preacher he came not as a seeker but as one who has found, as one with authority. In the Sermon on the Mount he separated himself absolutely from all others, balancing his own superior judgment against that of the ages, saying, 'All authority has been given unto Me.'"

FILM BOARD NAMED BY CHURCH COUNCIL

It Will Seek to Eliminate Misapprehension—Strengthen International Good-Will.

A Commission on Motion Pictures has been appointed by the Federal Council of Churches of Christ in America. William C. Redfield, former Secretary of Commerce, is the chairman.

The commission will "seek to eliminate misapprehension and to secure the incorporation of the best of the life of the various countries and to further the use of films which strengthen international understanding and good-will."

The purpose of the commission is "to assist the churches in America and abroad to secure suitable motion pictures for their own programs and to maintain a general information service, as well as to further a thorough study of the relation of motion pictures to the public welfare."

The executive committee of the Motion Picture Commission follows: WILLIAM C. REDFIELD.
The Rev. CHARLES N. GILBERT, Secretary of the Social Service Commission of the Protestant Episcopal Diocese of New York.
HARRY S. MYERS.
The Rev. Dr. CHARLES S. MacFARLAND, general secretary of the Federal Council of Churches.
Miss MARGARET APPLEGARTH.
Professor HARRISON S. ELLIOTT of Union Theological Seminary.
The Rev. HENRY LEIPER.
STANLEY HIGH.
Mrs. FRED S. BENNETT, vice president of the Presbyterian Board of National Missions.
HENRY D. WALBRIDGE.
The Rev. GEORGE REID ANDREWS, secretary of the Church and Drama League.

The other members of the commission are as follows:

The Rev. W. Russell Bowie	Miss Hila D. Mason
Bishop James Cannon Jr.	Miss Laurin Mabon
The Rev. Arthur V. Casselman	The Rev. Arthur F. Marshall
Dr. H. Augustine Smith	The Rev. Chester D. Hedges
The Rev. J. W. Claudy	The Rev. Henry H. Meyer
The Rev. H. C. Compton	Miss Mary Moore. Miss Marjorie Patten
Mrs. A. H. Corwin	The Rev. T. Pollock Ray
The Rev. Ralph E. Diffendorfer	Miss Margaret Swain
The Rev. Fred East Man	Miss Florence E. Quinlan
Mrs. Jeanette W. Emrich	The Rev. Harold McA. Robinson
Mrs. John Ferguson	The Rev. William P. Shriver
Mrs. E. J. Fleming	The Rev. C. E. Silcox
Bishop W. M. Ganse	Mrs. E. H. Silvercruys
Dr. Juan O. Gonzalez	The Rev. Milton T. Stauffer
Miss Elizabeth Harman	The Rev. R. C. Stephenson
The Rev. J. Gordon Howard	The Rev. H. E. Stelzle
The Rev. Philip S. Idleman	The Rev. Charles S. Stewart
The Rev. A. Ray Kilpatrick	The Rev. H. E. Stocker
The Rev. Harold M. Kingsley	The Rev. David G. Wylie
The Rev. David G. Latshaw	George Zehmer
Mrs. Edwin W. Lewis	

The department of research and education of the Federal council has been requested by the Motion Picture Commission to make a study, with particular reference to the moral and social effects of plays and pictures on children, youths and adults. To cooperate with the research department a special committee has been appointed to make an investigation of the pictures shown in foreign lands.

SEES FORMALISM DANGER TO CHURCH

Dr. Boyd of Philadelphia Warns of Lifeless Attitude Toward Christian Principles.

MAKES PLEA FOR "DOERS"

Active Workers Are Needed to Save Religion From a Passive Existence, He Says.

Active participation in the "Word of God," rather than merely passive contemplation of it, was called for yesterday as the sole salvation of modern Christianity by the Rev. Dr. Harry Burton Boyd, pastor of the Arch Street Presbyterian Church of Philadelphia, who preached at the Fourth Presbyterian Church, West End Avenue and Ninety-first Street.

"Christianity is being burdened by too many camp followers," he said, "who are worrying bitterly over incidental controversies and denominational differences. We must rise above these to the doing of the gospel, not the mere hearing of it."

Christianity is facing the danger of falling back into the lifeless formalism that follows the loss of any initial enthusiasm, Dr. Boyd said. It is necessary to remember, he went on, that the faith in its earlier forms was a revolutionary gospel and embracing it meant a severe break from the contemporary daily life.

"The development of civilization has seen the wide acceptance of Christianity in one form or another," continued Dr. Boyd, "but it is still true today that wholehearted participation in the gospel of Christ involves a more severe break with much that passes muster in our daily lives than many of us are willing to assume. Our gospel is still revolutionary and must remain so if it is to continue gaining new life and vitality with passing time.

"The Christian gospel is openly at war with much in modern civilization and it is the marked man who will take up the fight and become a doer and not merely a hearer. In the course of such a battle the individual will doubtless many times meet with the disapproval of man, but he rests serene with the stamp of God's approval on his work. It is not a question of worrying about our petty differences. We need a revitalized unity of spirit, not merely an organized uniformity of practice."

EPISCOPALIAN HOLDS PRESBYTERIAN SERVICE

Dr. W. T. Walsh Speaks in North Presbyterian Church in the Absence of Dr. Kirkland.

A Presbyterian congregation had the unusual experience of listening to an Episcopalian preach to it yesterday morning when the Rev. Dr. William T. Walsh, rector of St. Luke's Protestant Episcopal Church, Convent Avenue at 141st Street, conducted the service in the North Presbyterian Church, 155th Street, east of Broadway.

Dr. Walsh spoke at the invitation of the Rev. Dr. Henry Burnham Kirkland, pastor of the Presbyterian Church, now on vacation. Discussing eternal life, Dr. Walsh said that the term has as much a bearing on existence in this world as it has on that in the hereafter.

"Eternal life," he said, "does not mean only duration. It does not relate only to the hereafter. The term means more than what it says. It means the greatest good in the world. It means the achievement of the purpose for which we were created. It means our heart's desire.

"The first step to attain eternal life is to have the right knowledge of God. God is spirit. By spirit I mean something real but not material. We can think of God as life that is self-conscious. The very purpose of life is to recognize ourselves as the sons of God. As the second step in the attainment of eternal life we must keep the moral law."

Dr. Walsh added that "the urge behind everybody is eternal life."

FINDS YOUNG PEOPLE MISUNDERSTAND BIBLE

The Rev. W. C. Sabke Declares Religion Is Falsely Construed as List of "Don'ts."

The young people of today are being brought up under the conception that the Bible is a book of "don'ts," said the Rev. Walter C. Subke yesterday in his sermon as pastor of Greenwich Presbyterian Church, Thirteenth Street, between Sixth and Seventh Avenues. The chaotic state that the present younger generation finds itself in today can be directly traced to the fact that they have not a proper understanding of the Bible, he contended.

The pastor also declared that the leaders of today have found that cooperation in business has proved to be a more effective policy than competition. He cited Henry Ford who, he said, is advocating a national control of industries. The reason that is the maxim, "Honesty is the best policy," is being adopted universally by business men, he held, is because they realize that a man can make more money today by being honest than ever before.

DEFENDS OLD TRADITIONS.

Dr. Buchanan Urges Clinging to the Supernatural and Bible.

One of the greatest heritages of Christianity is the belief in the supernatural, the Rev. Dr. Walter Duncan Buchanan said yesterday morning in his sermon at the Broadway Presbyterian Church at 114th Street before a congregation which included many Columbia University students. The invisible powers are the eternal ones, he declared, while those that are visible are, for the most part, merely temporal.

"Don't be any one destroy your faith," he continued. "Cling to the supernatural, to the Bible, to Christ and to the so-called old traditions, which are really new and virile. These are heritages of Christianity which cannot be cast aside without loss."

Finds World Is Drifting From Old Moral Codes

Fundamental values were discussed yesterday by the Rev. Russell J. Clinchy, associate minister, in his sermon in the Broadway Tabernacle Congregational Church, Broadway at Fifty-sixth Street.

"The youth of this generation," he said, "are asking the query of religion all over the world as to whether there is any unchanging basis for moral action and behavior. For the most important aspect of our social life today is the rapid change of our moral codes and standards.

"In all our forms of life, conversation, marriage, divorce, the relations of young men and young women, drinking, modern dress, the attitudes toward one's work, the stage, we have entered an era in which the attitude of the majority toward these actions has ceased to be in terms of any distinguishable code. And since the old codes have broken down, and no new answer has been found, our actions are simply being decided upon the basis of doing the things we like, and not doing the things in which we find no pleasure."

ADVOCATES REVIVAL OF PULPIT TEACHING

The Rev. J. B. Langstaff Says World Slights Power of Church for Education.

CITES METHODS OF CHRIST

Declares That the Fast He Gave His Message Direct to the People Added to His Power.

"The Class Room of Christ" was the subject of yesterday's sermon by the Rev. John Brett Langstaff at Grace Episcopal Church, Broadway and Tenth Street.

"The time has come," he said, "for some one fairly conscious of the constructive value of the pulpit, especially among country churches, and not blinded by the much advertised 'efficiency' of modern secular schools and colleges, to champion the church's method of teaching purely on pedagogical grounds. It has always been since the establishment of Christianity that the pulpit-to-people method of education has provoked more widespread thinking and has strengthened more genuine conviction than any other teaching method.

"The immediate origin of this form of teaching, as far as the church is concerned, is in the method used by Jesus Himself. 'In the synagogue as He taught in Capernaum, on which are seated seven,' early in the morning He came into the temple, and all the people came unto Him, and He sat down and taught them,' or in the open air pulpit work of our Lord as 'He went throughout every city and village, preaching and showing the glad tidings of the Kingdom of God,' or up into a mountain or by the seaside, and all the multitudes resorted unto Him, and He taught them."

DR. COFFIN FINDS NEED OF WITNESSES OF FAITH

Tells Congregation in Chapel of Union Seminary of Inspiration of Christian Worship.

"In this day when there is so much talk about substitutes for religion or when it is proposed to base religion upon a god who is man's personification of his own highest virtues we need a church of witnessing believers," said the Rev. Dr. Henry Sloane Coffin, president of Union Theological Seminary, in a sermon yesterday morning in the James Memorial Chapel of the seminary.

"Whenever a congregation of Christians listens to the great words of the Bible enshrining experiences of men of old with God, experiences renewed time after time through the centuries, whenever a congregation joins in psalms and hymns and bows in the mystery of prayer while thoughts travel forth to the Infinite, we are telling one another of secret places of the Spirit higher in inspiration than towns or buildings where man's most momentous happenings have occurred and fairer than the loveliest spots on earth," said Dr. Coffin.

"There is a spring of living water of which tired and disheartened men and women drink and lift up their heads in courage and indomitable hope. There are outlooks whence the eyes of the heart have sight of the splendor of a diviner day for our race and where the beauty of the Lord comes upon and transfigurers wistful spirits, and ever after their faces are lit with their loving and aglow with God. This—and we have not begun to circle the spiritual globe or map out the travels of the soul and its amazing discoveries—this is the goodness of the Lord in the land of the living."

WARNS OF CONDEMNING SIN.

Dr. Lief Says Christians Should Strive to Understand It.

Christians should not condemn sin; they should strive to understand it and to aid the sinners, the Rev. Dr. Richard Lief, rector of All Saints Protestant Episcopal Church, Pasadena, Cal., said yesterday morning in a sermon at Trinity Protestant Episcopal Church, Broadway at Wall Street.

"We should have true sympathy for those around us," he said. "I do not mean that we should be sentimental about them. What we need is a spirit of personal touch with our fellow-men. We need to know them as Christ knew them and to understand their souls. Too many persons think that a handshake is all that there is to knowing a person. It isn't."

LAUDS MACHINE AGE FOR ENRICHING LIFE

H. S. Elliott Tells Columbia Group Religion Must Change Function to Hold Moderns.

LOSING ITS POWER, HE SAYS

Wants Church to Discard Outworn Principles and "Make Itself Necessary" in This Period.

Religion must speedily declare its function if it is to make a place for itself among the conflicting elements of our modern machine age, Harrison S. Elliott, Professor of Practical Theology at Union Theological Seminary, told a discussion group of students and teachers in the auditorium of the Casa Italiana at Columbia University yesterday morning.

"The church has not changed its function in twenty-five years," he said. "That is why our young people will not listen. Do not blame the machine age. When you think of it do not visualize grimy factories which rob men of their personalities. Think of how wonderfully it has enriched our lives.

"Life is no longer precarious. The machine age attacks disease, makes us comfortable and places a host of things at our service which we never had before. It places a hundred miracles at our right hand. That is the reason our young people are looking so much more critically at religion than we did twenty-five years ago.

"If all the churches were closed down today, what difference would it make? That is the question we must ask ourselves. Religion must say much more definitely than ever before what its function is.

"You have said there is an emotional glow in religion which we need to make our lives complete. That may have been true twenty-five years ago. Life was dull then, and religion did offer people an emotional glow, as you call it. We went to revival meetings because there was nothing better to do.

"If I want to know the meaning of the spiritual life in music I go to the musician, in art to the artist, and so on through nature, ethics and the other fields which offer spiritual experience. I will get my meanings from people who have given their lives to these things. Religion must make itself as necessary to people as these other things."

In a reply to Professor Elliott, one of the members of the group said: "The answer is that I have tired of the radio and the motor car and the other products of the machine age, but I have never tired of an experience which I call religion."

ABBOT GETS RED HAT TODAY

Father Schuster of Rome Will Be New Cardinal.

VATICAN STATE, July 14 (AP).—The Pope tomorrow will hold a secret consistory, the first since 1870 held by a Pontiff as a free and independent sovereign. A public consistory will follow on Thursday. The two ceremonies will be the first of their kind held in the Vatican since December, 1927.

It was announced this evening that Pope Pius would pronounce an important allocution dealing with the accord reached with Italy and with the new political situation. He will also name titular heads of several churches.

Only one cardinal will be created at tomorrow's consistory. He is the present Father Ildefonso Schuster, Abbot of the Basilica of St. Paul's Outside the Walls, a learned Benedictine scholar. On Sunday, July 21, he will receive his episcopal consecration at the hands of the Pope himself and later will be inducted as Archbishop of Milan the See held by Pius XI himself before his elevation to the papacy, and after him by the late Cardinal Tosi.

Father Schuster is the son of a former officer of the Swiss Guards, of German-Swiss origin, but he was born in Rome and thus will be counted as an Italian Cardinal. His elevation will bring the number of Italians in the Sacred College up to twenty-seven, with the non-Italians numbering thirty-two. The college thus will have fifty-nine members tomorrow, eleven less than its full strength, which is very rarely reached.

Nazarene Church 57 Years Old.

Through the inspiration of the church the negro race has wiped out 85 per cent of illiteracy within its ranks and acquired $2,000,000,000, according to the Rev. Dr. Henry Hugh Proctor, pastor of the Nazarene Congregational Church of Brooklyn, in his sermon yesterday morning. The services marked the opening of a seven-day celebration of the fifty-seventh anniversary of the founding of the church in Brooklyn.

REGRETS SECLUSION IN RELIGIOUS LIFE

Dr. Morgan Says Saintship Does Not Mean Separation From World Affairs.

God does not want any more angels, but he wants human beings for the fulfillments of His purposes, the Rev. Dr. G. Campbell Morgan, English expository preacher and Bible lecturer, declared in a sermon yesterday afternoon in the Big Tent, Washington and Lefferts Avenues and Sterling Place, Brooklyn. This was the beginning of the third and last week of a preaching mission there by Dr. Morgan. He will speak each evening through Friday.

"It is a very remarkable thing that Christian people are afraid of calling themselves saints," said Dr. Morgan. "This is so because there is a misapprehension of the meaning of the word 'saintship.' If I asked all those present who were Christians to stand up I imagine most of you would rise. But if I asked the saints to stand up there would be very few, if any.

"The one business of the Church in this world is that of making saints. We want a practical religion. If the Church is not interested in politics, it is wrong. I have no ear for those who say 'Let the Church stick to its own business and let politics alone.' It is every person's business to vote.

"There is a medieval misapprehension and a modern misapprehension about saintship. Artists painted halos around the heads of saints because their idea of sainthood was a separation from the world. A passion for holiness and a passion for prayer gave birth to the monastic life. Christianity is not a hot-house plant but a hardy growth blossoming out amidst the frost."

Dr. Morgan declared that shutting one's self off from the world deprives one of the opportunity to fight and conquer the temptations of the world.

"Your duty is to live like Christ in whatever setting it has pleased God to place you," he said. "There are too many who think sainthood consists in not doing this and not doing that.

"God doesn't want any more angels. He made plenty of them before He made man. Man is the stuff God needs for the fulfillment of His purposes. God is the workman and He is at work upon His clay."

PREACHES AT OLD CHURCH.

Dr. Trexler Praises Pioneers at 120th Anniversary at Bernville, Pa.

Special to The New York Times.

READING, Pa., July 14.—The Rev. Dr. Samuel Trexler of New York City, president of the United Lutheran Synod of New York, preached the sermon this morning at the 120th anniversary of the laying of the cornerstone of Christ Lutheran Church, known as the Little Tulpehocken Church at Bernville, Pa., a few miles from this city. It was in this parish that Dr. Trexler was reared, his father, the late Rev. Daniel D. Trexler, having been the pastor many years. His mother, 77 years old, who still resides in Bernville, was in the congregation.

"When this substantial stone edifice of Christ Church was completed 120 years ago, the building committee cleared up all the indebtedness and found remaining in the treasury a balance of two pounds, eight shillings and two and one-half pence," said Dr. Trexler. "This is an interesting exhibition of the thrift of those early churchmen.

"They wove into the life of the new nation those qualities which have since then preserved it amidst the follies and extravagances which have often threatened its stability and continuance."

URGES MORE INDIVIDUALISM.

Rev. W. H. Weigle Says We Were 'Never Meant to Be Lost in Crowd.'

The Rev. W. Harold Weigle, chaplain of the Episcopal Actors' Guild, was the preacher yesterday at the Episcopal Church of the Heavenly Rest, Fifth Avenue and Ninetieth Street.

"The truth and hope of any time must always be sought in minorities," he said. "All history is a record of the power of minorities. Every book is written with a special audience among the millions. The artist has always the master in his eye. It is always the individual who creates and makes possible the impossible before the masses are inspired to follow.

"There needs but one wise man in a company and all become wise, so rapid is the contagion. Great men exist that there may be greater men. As Christians we were never meant to be lost in a crowd. We are to speak, act and live differently than the multitudes. In a democratic country it requires an unusual amount of courage to draw apart and rise above the common herd."

96th ANNIVERSARY— 206th DIVIDEND

On July 1, 1929, The Greenwich Savings Bank completed its 96th business year and made its 206th interest disbursement. . . . Founded nearly a century ago, it was inspired with a definite ideal: to invest its deposits safely and obtain for its depositors the fairest income consistent with safety of principal. . . . Through faithful performance of that mutual policy, over $100,000,000 has been returned to our depositors in consecutive dividends, while the resources of their bank increased to over $140,000,000. . . . This institution will continue to operate wholly for the benefit of its depositors and to share its prosperity with them.

OUR DIVIDEND RATE

4½%

from DAY of DEPOSIT

The GREENWICH SAVINGS BANK

Established 1833

MAIN OFFICE Broadway at 16th Street

BRANCH OFFICE 6th Avenue at 16th Street

JULY STEEL OUTPUT WELL MAINTAINED

June Figures Indicate Conditions Improved 25 Per Cent in Two Months.

CONTRACTING DECLINES

Slight Decrease Evident in Consumption, With a Further Drop Probable.

Special to The New York Times.

PITTSBURGH, July 13.—The production of steel in June was 35 per cent above the rate of the preceding June. Technically the figures would suggest that steel conditions improved 25 per cent in two months.

With slightly easier delivery conditions, consumers can, for a time, decrease their orders and still be providing for as heavy supplies as formerly. This flow of routine orders decreased from May to June in marked fashion in most instances, while now there are many instances of orders running heavier than in the same period of June. Neither fact is of much importance as a guide to the future.

Indications are that July will show a rate of ingot production of between 5 and 10 per cent under the May rate, which was record high. The Steel Corporation's unfilled tonnage report suggested that there was not the usual volume of quarterly contracting. As a rule, however, there is less contracting for the third quarter than for other quarters. The decrease of 47,257 tons in unfilled obligations during June indicates that there was no unusual desire to cover for third quarter.

There has been a little decrease in steel consumption and a little further decrease is in prospect, but some important lines are holding up fully and there are chances of a widespread revival in August or September, but not a universal revival, since automobiles and rails could not possibly be expected to involve as much steel in the second half of a year as the first half.

Despite the sustaining influence of Ford, automobile production decreased from May to June slightly more than usual. The June production of 536,309 cars and trucks reported by the National Automobile Chamber of Commerce was 4 to 5 per cent less than production would have been had the May to June decrease followed the average of the last five years.

Chicago reports that rail producers in that district are booked for full production through this month, with August production uncertain. Regularly there is a seasonal decrease from completion of annual orders, and this year the decrease is coming a few weeks later than usual. The agricultural implement works have had such heavy operations in the last twelve months that it would require unusually favorable crop prospects to indicate equal activity in the future, and the prospects are not of that character.

A study of monthly and weekly reports of fabricated structural steel lettings indicates that steel consumption by the fabricating shops will be even higher than the record high rate of the last three months.

While the largest month in freight car orders was January, it was several months before heavy production was attained, and data available, chiefly the American Railway Association monthly reports of car ownership, indicate a continuance of the recent high rate of freight car building.

Line pipe production has been heavy in the last twelve months, and there are large projects under consideration, particularly the thousand mile line from Texas to Chicago and one or more lines from various fields to Philadelphia and New York.

STEEL CONSUMPTION TOPS PRODUCTION

Mills in Chicago District Still Operating Near Capacity and Above Year Ago.

Special to The New York Times.

CHICAGO, July 13.—Chicago's steel industry covers a large territory, ranging from Milwaukee on the north to Gary, Ind., and Joliet on the south, and is steadily expanding. There is an immense manufacturing consumption, being regarded as fully as large as Pittsburgh. The district has made a record for production the first six months of this year and is entering the third quarter with the largest backlog since the war.

A reduction of 1 to 2 per cent was made in operating capacity from the previous week owing to the July 4 holiday, but the slack has been taken up and the mills are operating at 94 to 98 per cent of capacity, or a little more than a year ago. Buying by consumers is in advance of consumption requirements, with specifications and shipments heavy.

Melters of pig iron are taking large tonnage, although the demand for the latter has let down, due to business of casting plants serving the automobile and building industry. At the same time active buying by railroads is absorbing part of the slack from the automotive works. Lake and Southern pig iron is offered here at 50 cents under the local price, which is $20.

Wholesale dry goods sales for the six months were the same to 1 per cent above last year. Retail mail order and chain store sales all show gains. In figuring these returns, however, allowance must be for the grouping of a greater number of stores.

A new record was set by the furniture style show, with 3,500 new buyers registered. Large distributers throughout the country are taking supplies to a greater extent than usual.

WEEK'S PRODUCE MARKET.

CHICAGO PRICES.

WHEAT—	July. High.	Low.	Sept. High.	Low.	Dec. High.	Low.
July 8	$1.23	$1.19¾				
July 9	1.23	1.20¾				
July 10	1.21¾	1.19¾				
July 11	1.22¾	1.18¾				
July 12	1.24¾	1.22¾				
July 13	1.25¾	1.23¾				
Range	1.25	1.18¾				
Range, 1929	1.30¾	.96				
	Feb. 21	May 31				

CORN—	July. High.	Low.	Sept. High.	Low.	Dec. High.	Low.
July 8	$1.27½	$1.24¼	$1.33¼	$1.30¼		
July 9	1.26¾	1.24¾	1.34¼	1.30¾		
July 10	1.25¾	1.24¾	1.33¼	1.30¾		
July 11	1.27¾	1.25¾	1.33¼	1.29¾		
July 12	1.29¾	1.26¾	1.35	1.32½		
July 13	1.34½	1.29¾	1.40	1.35½		
Range	1.34½	1.24¼	1.40	1.29¾		
Range, 1929	1.36¼	1.00¾	1.40	1.05		
	Mar. 13	May 31	July 13	May 31		

OATS—	July. High.	Low.	Sept. High.	Low.	Dec. High.	Low.
July 8	.93¾	.83¾	.98¾	.86¼		
July 9	.95¾	.85¾	.98¾	.86¾		
July 10	.94¾	.83¾	.97¾	.86¾		
July 11	.95	.84¾	.98¾	.86¾		
July 12	.95	.84	.98¾	.87¼		
July 13	.93¾	.84¾	.96¾	.87¼		
Range	.95¾	.83¾	.98¾	.86¼		
Range, 1929	1.05¾	.79¼	1.05¾	.80¾		
	Jan. 26	May 31	Mar. 4	May 31		

RYE—	July. High.	Low.	Sept. High.	Low.	Dec. High.	Low.
July 8	.96¼	.94				
July 9	.95½	.92½				
July 10	.95¾	.93½				
July 11	.97¼	.93¾				
July 12	.98¾	.95¾				
July 13	1.00¾	.96¾				
Range	1.00¾	.92½				
Range, 1929	1.13¾	.74¼				
	Feb. 15	May 31				

BARLEY—	Sept. High.	Low.	Dec. High.	Low.
July 8	1.01½	.98	1.06	1.03¾
July 9	1.00¾	.97½	1.06	1.02¾
July 10	.99¾	.97¾	1.03¾	1.01½
July 11	.99¾	.95½	1.04¼	1.00¾
July 12	1.00¾	.98¾	1.03¾	1.03¼
July 13	1.01	1.01	1.10	1.06
Range	1.01	.95½	1.10	1.00¾
Range, 1929	1.03¾	.67½	1.10	.80¾
	Mar. 4	May 31	July 12	May 31

LARD—	Explosive. July. High.	Low.	Sept. High.	Low.
July 8	12.00	12.00	12.25	12.22
July 9	12.10	12.07	12.32	12.30
July 10			12.30	12.25
July 11	12.05	12.00	12.27	12.20
July 12	12.25	12.17	12.47	12.35
July 13			12.57	12.50
Range	12.25	12.00	12.57	12.20
Range, 1929	13.10	11.37	13.62	11.55
	Mar. 12	May 31	Mar. 12	May 31

PORK—	Oct. High.	Low.	Dec. High.	Low.
July 8	12.40	12.35	12.60	12.47
July 9	12.42	12.42	12.57	12.53
July 10	12.40	12.37	12.55	12.50
July 11	12.40	12.40	12.55	12.52
July 12	12.50	12.47	12.80	12.80
July 13	12.70	12.62	12.90	12.87
Range	12.70	12.35	12.90	12.47
Range, 1929	13.70	12.32	13.75	12.32
	July 13	June 3	May 13	June 11

RIBS—	Sept. High.	Low.	Dec. High.	Low.
July 10			13.50	13.45
July 12			13.70	13.60
Range			13.85	13.60
Range, 1929			14.00	12.25
			June 25	May 24

LOST and FOUND

Rate, 75 cents an agate line daily. 80 cents Sunday.

Advertisements received until midnight. Telephone LAckawanna 1000 (New Jersey, residents Orange, Montclair, Summit (Newark) 8:30 A. M. to 8 P. M. daily; Westchester residents White Plains 4500, 9 A. M. to 4 P. M. daily; Long Island residents Garden City 4848 (Mineola) 9 A. M. to 5 P. M. daily.

Found advertisements of no apparent intrinsic worth but which may be of sentimental value inserted without charge. Found articles and cats are advertised at the regular Lost and Found rate. The Times determines whether the article is likely to be of sentimental value but we charge advertisements is printed without authorization.

The Lost and Found Department issues on application key tags with registered serial numbers and clips to attach to collars of dogs and cats—for 25 cents each.

LOST.

BAG, green leather, containing about $20, vanity case, Tampa, Fla. motor membership card, in Checker cab Saturday afternoon; generous reward. Address Marie Kryl, Hotel Wellington, New York City.

BANKBOOK, No. 38843, Immigrant Industrial Savings Bank; payment stopped; return to bank. 415 Grand St.

BILL FOLD, brown leather, $30, valuable papers; reward. Bradhurst 4263, Apt. 57B.

BRIEF CASE, brown, containing trade magazines, advertising material, newspaper clippings, &c.; left in taxi, Columbus Circle, 8:30 P. M., Friday; reward. Phone Flushing 0042.

PASS BOOK, 2825, Isabel Boyd Proudfit Corn Exchange Bank, 7th Av. Branch.

Jewelry.

BAR PIN, diamond, lost July 9, at Capitol Theatre, or vicinity; liberal reward for return to F. J. Kirschner, 100 William St., Beekman 9000.

BRACELET, either Yellow taxicab or street corner, 6th Av., 37th St., Saturday, diamond and sapphire bracelet; liberal reward; no questions. S. R. Benjamin, 116 William St. Beekman 8121.

BRACELET, 23 diamonds, July 12, vicinity Washington Heights and 5th Av; liberal reward; no questions asked. Rhinelander 7004.

BRACELET, gold chain, with Princeton Triangle Club charm attached; suitable reward. X 2131 Times Annex.

CIGARETTE CASE, gold, initial R. W., in Packard Taxi, Hotel Astor, 2 West 57th St., Sunday night; reward. Schuyler 10243.

PIN, sunburst, gold, pearls, lost July 13, 11:30 P. M. 11th St.-Amsterdam Av.-Broadway; reward. Schuyler 6756, after 1 P. M.

PURSE, dark blue, containing about $200 in cash, diamond and sapphire wrist watch, diamond airplane, lost in Lido Beach or vicinity; other contents can be properly identified. Call Biltmore Lost and Found Dept.; very liberal reward.

RING—Girl's platinum diamond ring, between Greenwich, Conn., and Manhasset Island. Phone Greenwich 1810, Miss Rice.

WATCH—Lady's gold double faced watch, monogrammed "I. A." in Packard taxi, between 178th St., University Av. and 181st subway station. Return Anna Fabian. Reward.

$150 REWARD for return of platinum bar pin, one cat's eye and 10 diamonds; lost July 8 between 5th and 6th Av. and East 70th St. A. Silberberg & Co., Inc., 13 William St., Manchester 0630.

Wearing Apparel.

COAT, black, in Jersey section, Saturday; reward. Bolsey, 531 58th St., Brooklyn.

Cats, Dogs and Birds.

BOSTON BULL, brindle and white, auto accident Saturday 9 P. M., Riverside, 149th St. and Broadway. Edgecombe 3418, private.

DOG—Black and tan police dog, heavily built; answers to name Rover; last seen near Oakhurst, N. J.; liberal reward. Phone Asbury Park 2350.

FOUND.

DOG found corner 161st St. and Riverside Drive Saturday morning; medium sized, white, shaggy, with collar. Riverside 2411.

DOGS, cats, lost or homeless, awaiting adoption. Speyer Home, 230 Lafayette St.

Finds Small Town Ousting City From Industrial Leadership

The industrial leadership of the big city in the United States is already challenged by the small town, which is now well on the road to economic leadership of the nation, according to a study of the latest American business methods and policies issued in Chicago today by the Middle West Utilities Company. The drift of men and women to the big cities continues, the company reports, but it adds that this no longer concentrates wealth as formerly and that the productive capacity of city population is not increasing in equal measure with that of the inhabitants of smaller towns.

The report of the study is published under the title "America's New Frontier," the small towns and countryside being hailed as the scene of the next stage of industrial progress by the utility company, of which Martin J. Insull is head.

RUSSIA BIG BUYER OF MACHINERY HERE

Second Only to Great Britain, Spending $40,000,000 in 9 Months, Amtorg Says.

GREAT INCREASE IN YEAR

Sales of American Cotton to Soviet Decrease as Latter Grows More of Commodity.

Purchases of industrial machinery during the present fiscal year have advanced Soviet Russia to second place in importations of this class of American goods among European countries, according to a report made public yesterday by the Amtorg Trading Company. Only Great Britain buys more machinery now than Russia, the report says.

Other high spots in the report are that purchases of American cotton this year were substantially below those of the previous year, accounted for principally by the large increase in cotton growing in Soviet Central Asia last year, and that purchases for producers and agricultural consumers were practically the same as last year.

During the first nine months of the current Soviet fiscal year, beginning on Oct. 1, 1928, American concerns sold industrial machinery valued at about $18,000,000, for shipment to the Soviet Union. This is about 60 per cent more than the purchases of all the previous year and two and a half times more than the purchases two years ago for the full twelve months. Orders placed by the Amtorg company during the first nine months of the fiscal year exceeded $30,000,000. Adding the value of tractors ordered last week, the total for slightly more than nine months is about $40,000,000. Purchases for the entire fiscal year 1927-28 by Amtorg were $33,000,000.

Big Purchases for Future.

In addition to these purchases made for immediate delivery, contracts for industrial and agricultural machinery to be delivered during the next few years amounting to $75,000,000 have been placed by the Amtorg Trading Corporation.

Purchases during the nine months by the Centrosoyus, representative of Soviet producers, and the Selskosojus, representative of agricultural consumers, were at a level of last year. The All-Russian Textile Syndicate has made purchases of about $30,000,000, which is substantially below those of 1927-28. The greatest decrease has been in the purchase of cotton, due to the increase in home production by the Soviets.

Sales of Soviet products in the United States gained about $3,000,000 during the same period, with a total of $19,000,000. Coal from the Donetz Basin mines in Soviet Russia to New England and St. Lawrence ports for the account of the Weaver Coal Company was the only prominent increase in the imports. Furs, caviar, caviar and bristles continued to be the principal items.

Brou Comments on Trade.

Saul G. Bron, chairman of the board of Amtorg, in commenting upon the growth of Soviet purchases of American machinery, said:

"We have practically doubled our purchases of American industrial machinery, automotive equipment and agricultural machinery in comparison with last year. The number of American engineering and industrial concerns rendering technical assistance to the Soviet industries has rapidly increased and is now more than twenty.

"Among European countries the Soviet Union is the second largest importer of American industrial equipment, coming after Great Britain. It is safe to predict that in the coming years, providing that conditions of Soviet-American trade progress more rapidly toward those normally prevailing amongst other countries, the Soviet Union will increase the share of its imports from the United States. With a program calling for capital investments in industry and power plant construction of more than $1,500,000,000 in 1929 alone, of $8,000,000,000 for the period 1929-1933, the Soviet Union is undoubtedly the world's greatest market for imported machinery and equipment.

"Up to now Germany has been supplying the bulk of Soviet machinery imports, the U. S. S. R. being the largest market for many types of German industrial equipment. Aside from the proximity of the two countries, Soviet-German trade has had the advantage of being carried on under conditions of regular diplomatic relations and a trade agreement and has also involved substantial long-term credit on Soviet purchases."

CATTLE PRICES AT NEW TOP.

Hog Values Also Rise, Gaining 45 Cents in the Week.

Special to The New York Times.

CHICAGO, July 13.—Cattle prices advanced to the highest since October, 1928, choice steers reaching $16.50 in Chicago the past week, making an average of $14.85 for the week, a gain of 15 cents over the previous week, but a loss of 20 cents from a year ago.

Hog prices advanced to $12.40, compared with $11.85 a week ago, putting the week's average up to $11.45, a jump of 45 cents for the week, and compared with $10.70 last year. The advance in hogs in the face of arrivals of 150,000 for the week was due to fair buying by shippers competing with the packers.

Irregularity featured the movement of lamb values, with prices up to $11.35 to $11.50 at the top, a net gain of only 5 cents for the week and a loss of $1.45 from last year. Yearlings advanced 25 to 75 cents and sheep values closed unchanged to 25 cents higher, the average being $6, against $5.75 last year.

Fresh dressed beef prices are ½ to 1 cent higher at 21½ to 25½ cents, or 1 cent better than a month ago. Fresh pork loins are unchanged at 18½ to 28 cents, or 4½ cents higher than a month ago, with dressed lambs up 1 cent at 21 to 31 cents, or the same as a month ago.

Receipts of live stock in Chicago, with comparisons:

	Cattle.	Hogs.	Sheep.
This week	41,000	150,000	76,000
Last week	31,270	154,208	46,254
Last year	41,167	140,132	70,000
Next week (est.)	41,000	130,000	65,000
Last year	42,119	125,329	60,574

Silk Exchange Election Tomorrow.

The annual election of the National Raw Silk Exchange will be held tomorrow. The only ticket in the field was named by the committee on nominations. Jerome Lewine of H. Hentz & Co., is the nominee for president to succeed Paolino Gerli.

PLANTATION RUBBER EASIER IN LONDON

Selling Renewed as Less Demand Appears—Tin Market Weakens —Lead Unchanged.

Wireless to THE NEW YORK TIMES.

LONDON, July 14.—Plantation grades were easier in the rubber market yesterday under renewed selling and less demand. At the close the market was steadier. Smoked sheet spot July sold at 11⅝d to 11¾d, a pound and buyers, August at 11¾d to 11⅞d and buyers, September at 11¾d to 11⅞d to 11¾d and buyers, October-December at 11¾d to 11⅞d to 11¾d and sellers, January-March at 10¾d to 11⅛d to 11¾d and sellers, April-June at 10¾d to 10¾d to 10⅝d and sellers, crêpe spot at 11¼d and buyers. In the shipment market smoked sheet August-September sold at 11¼d c. i. f. Liverpool. Para grades were unchanged. Hard fine spot was quoted at 11¾d and sellers.

In the tin market Eastern advices gave 325 tons sold at £214 5s c. i. f., an advance of 5 shillings. The tone of the market here was rather easier. Sales were 600 tons. Cash was £206 10s to £206 15s to £206 12s 6d; three months was £210 10s. Intermediate dates were quite neglected. The settlement price was £206 15s. Late business comprised cash at £207 5s, September at £209 5s and October at £210 5s. English common tin was quiet at £207.

Lead was freely offered, but with a fair demand prices remained unchanged for near and forward positions. Sales were 1,400 tons. July sold at £22 12s 9d against £22 16s 3d, October at £22 15s to £22 16s 3d, November at £22 16s 3d. The settlement price was £22 15s. The afternoon market was idle. English lead remained steady and unchanged at £24 5s.

COMMODITY AVERAGE IS SLIGHTLY LOWER

Still Close to Year's Highest—British and Italian Prices Up for Week.

Special to The New York Times.

NEW HAVEN, July 12.—Professor Irving Fisher's index number of commodity prices, based on 100 as the average of 1926, was 98.1 for last week, compared with 98.2 the week before, 97.7 two weeks before, 97.6 three weeks before and 96.6 four weeks before. The average of March 1, 98.4, was the highest for 1929 to date; the average of May 31, 96.6, was the lowest of the year. The highest of 1928 was 100.3, in the second week of September; the lowest was 95.1, in the second week of January.

Crump's index number of British commodity prices, as cabled for the past week, and also based on 100 as the average for 1926, is 91.8, which compares with 90.4 a week ago, 90.0 two weeks ago, 89.6 three weeks ago and 89.9 four weeks ago. The average of April 5, 94.4, was the highest for the year to date; the average of three weeks ago was the lowest. The average of May 25, 96.7, was the highest for 1928; the average of Oct. 12, 91.6, which was unchanged from the three previous weeks, was the lowest.

The index number of average Italian prices, compiled and cabled by the Chamber of Commerce at Milan and based on 100 as the average of 1926, is 73.5. This compares with 73.4 the week before, 73.5 two weeks before, 73.3 three weeks before and 73.9 four weeks before. The average of March 15 and 22, 76.4, was the highest of the year to date; the average of three weeks ago was the lowest. The average of Dec. 28, 76.1, was the highest for 1928; the lowest was 74.0, in the first week of January.

COMMODITY PRICES.

Saturday's closing wholesale cash prices for commodities in the New York market, unless otherwise noted, were:

	July 13, 1929.	July 6, 1929.	July 14, 1928.
FOODSTUFFS—			
Wheat, No. 2 red	1.53⅝	1.48½	1.10¾
Corn (new), No. 2 yel	1.21½	1.17½	1.02¾
Hog, No. 2 white	1.13¼	1.05¾	1.21¾
Oats, No. 2 white	.90	.90	.78¾
Flour std. Spring pat	7.30	7.00	6.40
Rolled, No. 1 Rio	10¾	10¾	.09
Sugar, granulated	.0522	.05	.0600
Butter, cr. 92 score	.42	.42½	.41
Eggs, fr. gath. 1st	.31½	.32	.31¼
Cheese, mild-W	12.00@.30	12.35	12.50
Pork, mess	32.00	32.00	31.50
Beef, family	26.00@28.00	25.00	26.00
METALS—			
Iron, No. 2 Phila	22.26	22.26	20.25
Steel billets, Phila	36.00	36.00	33.00
Lead	6.13	6.00	6.20
Copper	18.00	18.00	14.75
Zinc, St. L. dely	6.75	6.75	6.00
Tin	45.15	45.12½	46.87½
TEXTILES—			
Cotton, mid upland	.1622	.1635	.22
Print cloths (64-60)	.07¼	.07¼	.08
Silk, crack doub. ext	4.85	4.85	4.70
MISCELLANEOUS—			
Rubber, spot	.2100	.2150	.1910
Hides, heavy nat. st	.18	.18	.22½
Gasoline	.17	.17	.17
Crude oil, Mid-Con	.33		
to $3.0 grav	.1.20	1.21	1.22

Highest and lowest prices from the principal commodities in the war and post-war periods, Jan. 1, 1914, to date:	Range of Price, 1929. Highest		Lowest	
Wheat	$1.58	Feb. 14	$1.21	May 31
Corn	1.19¾	Mar. 25	.90¾	May 31
Rye	1.27½	Feb. 20	.83¾	May 31
Oats	.64	Jan. 23	.51	May 31
Flour	7.30	July 13	5.45	May 31
Coffee	.25½	Jan. 2	.19¾	July 8
Sugar	.0625	Jan. 2	.0476	Mar. 8
Butter	.51	Mar. 7	.42	July 8
Eggs	.32	Feb. 21	.24½	Mar. 12
Lard	12.80	Mar. 13	11.75	Jan. 2
Pork	33.00	Mar. 18	28.50	Apr. 15
Beef	32.50	Apr. 13	27.00	May 27
Iron	22.26	Feb. 26	20.25	Jan. 2
Steel	36.00	Feb. 26	33.00	Jan. 2
Lead	7.75	Mar. 29	6.00	Jan. 2
Copper	24.00	Mar. 22	16.75	Jan. 3
Zinc	6.80	Mar. 27	6.25	Jan. 3
Tin	56.25	Mar. 5	43.37½	May 28
Cotton	23.65	Mar.	9.18.20	July 1
Print cloths	.07¼	May 10	.07	Jan. 2
Silk	6.35	Apr. 29	4.50	May 62
Rubber	29.00	Jan. 26	18.00	Dec. 2
Hides	.22	Jan. 2	.14	Mar. 8
Gasoline	.18	Jan. 5	.17	Jan. 22
Crude oil	1.30	July 11	1.20	Jan. 22

Highest and lowest prices for the principal commodities in the war and post-war periods, Jan. 1, 1914, to date:	Highest		Lowest	
Wheat	$3.25½	May 19, '17	$0.80¾	June 30, '14
Corn	2.15	July 31, '17	.65¾	May 14, '21
Oats	1.08	May 12, '17	.43½	Apr. 15, '14
Flour	17.40	May 9, '18	3.15	June 25, '14
Coffee	.23½	June 25, '19	.05	Mar. 12, '21
Sugar	.22½	June 12, '19	.03¾	Apr., 2, '14
Lard	30.30	June 12, '19	7.20	July 12, '14
Pork	60.00	June 29, '19	15.50	May, '15
Beef	42.00	Apr. 16, '19	14.00	July, '14
Iron	45.00	July 16, '17	48.37½	Mar. 25, '18
Steel	99.00	July 16, '17	33.00	Jan. 2, '14
Copper	34.00	Dec. 31, '16	14.87½	Mar. 31, '22
Tin	112.00	May 1, '19	30.25	Aug. 1, '21
Cotton	.43¾	July 25, '18	.07	Dec. 14, '14
Petroleum	.05¾	Apr. 13, '20	.0.58½	Jan. 2, '14

Du Pont Rayon Prices to Hold.

Rumors in the market that the du Pont Rayon Company was planning another reduction in selling prices are denied in a statement issued by L. A. Yerkes, head of the sales department. After asserting that "feeling as we do that the present low level of prices should be sufficient to stabilize the industry," Mr. Yerkes adds: "The present price cut was largely brought about by yarns being sold under the published prices. It is the opinion of the company that if published prices strictly adhered to is necessary for the future of this industry and we will do everything we can to foster this. We will continue to sell at our published prices."

RESIDENT BUYERS REPORT ON TRADE

Fall Apparel Lines Stood Out in Retail Orders Placed During Past Week.

ENSEMBLES AGAIN FAVORED

Brown Popular Coat Shade—Laces Trim Better Dresses—White Shirts Sought for Men.

Although there was some variance regarding the amount of buying done by retailers in this market during the past week, there was little question that their attention has now been turned definitely toward Fall. This is especially true in the apparel trades, where business placed for the new season stood out. Coats for women were taken more freely than in recent weeks and increasing attention was paid to dresses. A feature of the week's dress buying was the emphasis again placed on ensembles. In the colors, a notable trend to browns was apparent. Trimmings on cloth coats ran largely to furs, while real laces were seen on many dresses of the better kind. In men's lines much of the buying, of which white shirts were a feature, was for seasonal clearance sales.

The following excerpts from reports of leading resident buyers outline what was done during the week and what is in prospect:

McGREEVEY, WERRING & HOWELL, INC.—"Much activity has centred on the college-girl type of dresses, for which there is an early demand. Cloth dresses are returning to popularity and there is a decided tendency in the dress lines to emphasize ensembles. While transparent and panne velvet suits are strongly favored, lightweight covert and novelty tweed suits are also accepted. Longer coat ensembles are very attractively represented and in most instances they are fur trimmed. The skirt and tuck-in blouse ensemble is considered very practical. There is very little interest being shown in the better Summer merchandise. In the lower grades there are still some printed chiffon, printed crêpe and plain and washable crêpe dresses available. A great many velvet-trimmed georgettes are being shown for Fall. The new wash goods lines are fairly complete. Fish scales and various kinds of woods have been drawn upon for the new designs."

Brown Rivals Black in Coats.

CHARLES E. MAY COMPANY, INC.—"Buyers in the market are placing orders on coats to retail from $59.50 to $250. In some orders brown coats outnumber the black. In others they are equally divided. It is felt that with the use of Paradise fitch, beaver, lynx and skunk trimmings, all of which are smart and flattering on browns, these shades will tend to gain popularity as the season advances. Dress buyers in the market for the most part are buying ensembles in velvet, satin and canton. Canton crêpe dresses with real lace trimming are being shown in some of the better lines, and give promise of coming into good demand. This is in keeping with the developing favor for dull fabrics. The demand for white slip-ons in women's gloves of suede, doeskin and fabrics has been enormous throughout the season, and it is practically impossible to fill from stock orders now coming in."

HART, FLANAGAN COMPANY, INC.—"We are now well into the Fall season, and the better dress lines are becoming increasingly interesting. The materials and style notes previously reported continue to be shown, but several new touches have been observed. For the most part, however, they are more interesting than important. There have been many group purchases during the past week. From the trend of the showings, tailored cantons and transparent velvet combined with canton are in wide favor. Chiffon frocks in all colors, with black the most outstanding, were observed during the week. Smart touches of velvet trimmed these models effectively. We predict that from the start of the season the short jacket suit will be much in demand."

MERCHANDISE REPORTING COMPANY, Inc.—"There have been very few requisitions for Summer dresses in the better grades during the week. Buyers who were in the market were interested in velvets, particularly in the short-coat ensembles. Velvets in colors, especially browns and independence blue, seem to be preferred to black. We are buying new Fall coats for August sales. Manufacturers assure us of delivery. The finger-tip length ensemble suit looks smart, and is the type we favor in our purchases. We had some clients in on popular-priced furs, and the outstanding fur coats purchased were sealines, muskrats, Hudson seals and raccoons. The children's wear department can report only a little activity in cotton ensembles made in sizes 8 to 14 to retail at $1.95 and $2.95."

Misses' Coat Prospects Bright.

JOHN M. HIGGINS, Inc.—"Prospects for advance selling of misses' Fall and Winter coats are very promising. Buyers in the market last week were very enthusiastic about the luxuriously fur-trimmed models featured in the various lines. The straight-line silhouette constitutes the bulk of the orders placed. Considerable attention is being given the newer models featuring the princess flares and drapes. Beaver as a trimming is freely sponsored. Badger, although high in price, is used extensively on the better garments. Fox, wolf and lynx furs are generally favored. Black comes first in the color preference, with brown and tan coming next. In sport coats, tweeds are most important with shawl collars of raccoon, as well as cape arrangements with collars of beaver."

BEN F. LEVIE—"Although manufacturers of basement dresses still have Summer merchandise in work, most of them are cutting very light, as the demand will decrease rapidly during the next few weeks. These manufacturers who have stopped cutting dresses are closing out what they have on hand, and some very good 'buys' can be had at about $3. While this condition prevails in some houses, others are getting full prices for dresses still being made. A few manufacturers are starting to make up their Fall lines. Although not yet ready, these show that some wonderful values can be expected in $3.75 dresses this Fall."

FELLOWS BUYING COMPANY, INC.—"The demand in millinery this past week has been for angora tams in pastel shades and for white felts. A few calls have been received for black satin hats. The outlook seems to be fairly good for velvet and satin combinations, but so far there has been very little demand for them. There has been quite a call during the week for 'cocktail' dresses in all materials. This has enabled the dress departments to keep up their volume. In the better-grade dresses canton crêpes, trimmed with galyak fur, are in demand. These have been bought mostly in black."

HAND-DELANEY COMPANY, INC.—"Knitted suits continue to be reordered in large quantities for sport and golf wear. We are running sales in all stores on Summer merchandise. The response has been good, especially in flowered chiffons and tubed skirts for Fall. Fur fancy trimmed coats are showing printed satin, and this item promises to be very popular for the coming season unless there is an overproduction. White basket-weave coats continue to be reordered for immediate shipment."

JACK HARTMAN, INC.—"Activity throughout the boys' clothing market last week showed improvement over that of the week before. Most of the buying was for July and August clearances, for which were purchased boys' blouses, pants and wash suits. In the men's lines the activity was centred principally on the demand for shirts, the whites predominating over the fancies. Men's tropical worsted and Palm Beach suits were ordered, as were white flannel trousers. Many buyers are looking over Fall lines of men's clothing, and early orders favor worsted suits in the darker patterns."

ARRIVAL OF BUYERS

Arriving buyers may register in this column by telephoning LAckawanna 1000.

AKRON—Mass: M. Feinstein, lingerie, handkerchiefs; McAlpin.

ALBANY—Mrs. Whitney & Co.: Miss A. E. Fonda, hosiery, gloves; H. W. Rextrew, stationery, umbrellas; 37 W. 33d (Fellows Buying Co.).

ALTOONA—Wm. F. Gable & Co.: A. J. Ford, coats, dresses; Miss M. E. Doran, draperies, upholstery, curtains; 240 Madison Av.

ANDOVER, Okla.—Joe Simons & Co.: J. Simons, Fall ready-to-wear; 345 5th Av. (S. C. Golden, Inc.).

ASHLAND, Pa.—Gellert's: Mrs. M. Gellert, dresses; 105 W. 38th (Schiff-Wiener Buying Corp.).

ATLANTA—Chamberlin, Johnson, DuBose Co.: C. Baum, representing; 62 W. 35th (W. M. Van Buren, Inc.).

AURORA, Ill.—S. S. Sonnenbaich Co.: Mrs. K. Weber, ready-to-wear; Pennsylvania.

BATESVILLE, Ark.—Arkansas D. G. Co.: C. W. Barnett, piece goods, notions, hosiery, underwear, overalls, shirts; J. N. Barnett, gents' furnishings, crockery, piece goods; 53 Worth (United Buying Service); 225 5th Av.

BIRMINGHAM—Loveman, Joseph & Loeb: Mrs. L. Meyer, junior apparel, muslin, knit silk underwear, infants' wear; J. Austin, linens, blankets; 132 W. 31st (City Stores Co.).

BOSTON—Gilchrist Co.: Miss O'Connell, corsets; Mr. Pyne, house furnishings, chinet; 128 W. 31st (American Retailers, Inc.).

BURLINGTON, N. C.—B. A. Sellars & Sons: Miss O. J. Thurston, ready-to-wear; 37 W. 34th (G. A. Dunlap & Co., Cottonwood).

CEDAR RAPIDS, Iowa—The Killian Co.: Miss Grossman, ladies' Fall coats, dresses; 225 5th Av. (Schiff-Wiener Buying Corp.).

CHICAGO—Arthur S. Kahn & Co.: S. Dannenberg, new Fall dresses; 1,440 Bway., Room 501.

CHICAGO—Friedman-Katz: J. L. Fast, Fall coats, dresses; 264 West 35th (Lipshitz & Shapiro).

CHICAGO—Brodes & Feldman: L. Feldman, better Fall coats; 264 West 35th (Lipshitz & Shapiro).

CHICAGO—Arthur S. Kahn & Co.: S. Dannenberg, new Fall dresses; 1,440 Bway., Room 501.

CHICAGO—Friedman-Katz: J. L. Fast, Fall coats, dresses; 264 West 35th (Lipshitz & Shapiro).

CHICAGO—Counselman's: A. B. Counselman, coats; 135 West 36th (Schiff-Wiener Buying Corp.).

CHICAGO—Brodes & Feldman: L. Feldman, better Fall coats; 264 West 35th (Lipshitz & Shapiro).

CHICAGO—Daszauer-Kahwn Co.: M. Shapiro, women's cotton, rayon underwear, children's wear; 1,440 Bway.

CHICAGO—E. Iversen & Co.: Miss B. Thomas, underwear, infants' wear, gloves, knit goods, sweaters, fancy goods; Pennsylvania.

CINCINNATI—Mabley & Carew Co.: J. Heidel, ready-to-wear; T. Dinsmore, linens, draperies; A. Burr, sweaters, handkerchiefs, ribbons; O. A. Kaufman, knit underwear, notions;

The practical investor appreciates that, notwithstanding the relatively low prices now commanded by sound bonds, intrinsic security values underlying such investments are steadily enhancing. He also realizes that a similar situation exists among strictly investment stocks, likewise selling at relatively low prices, notwithstanding steadily increasing equity values.

We describe in our current circular a number of carefully selected bonds and investment stocks.

Write for circular No. 1650

Spencer Trask & Co.
25 Broad Street, New York
ALBANY BOSTON CHICAGO
PROVIDENCE PHILADELPHIA
Members New York Stock Exchange

THE NATIONAL CITY COMPANY
NATIONAL CITY BANK BUILDING
NEW YORK

Town of Kearny
NEW JERSEY
5% Gold Bonds
Due June 15, 1934-68

Exempt from all Federal Income Taxes and tax free in New Jersey. Legal investment for savings banks and trust funds in New York, New Jersey and other States.

Prices yielding from
4.90% to 4.75%
(according to maturity)

The National City Company
Main Office: National City Bank Building
Twenty-five Offices in the Metropolitan District

Legal Investment for Savings Banks and Trust Funds in New York and New Jersey
Exempt from all Federal Income Taxes

Town of Kearny, N. J.
5½% Bonds
Due June 15, 1934-68

The Town of Kearny, located midway between Jersey City and Newark, has developed into a very important manufacturing center not only of New Jersey but also of the New York metropolitan district. The assessed valuation is $82,984,737, the net debt $5,463,998 and the estimated population 40,000.

Prices to yield 4.90% to 4.75%
according to maturity
Complete circular on request

Harris, Forbes & Co
Pine St., Cor. William
NEW YORK
Uptown Office
475 Fifth Avenue

$100,000
New York Steam Corporation
First Mortgage 5% Gold Bonds
Due May 1, 1951
Price and analysis on application

Estabrook & Co.
FOUNDED 1851
Members { New York Stock Exchange / Boston Stock Exchange
24 Broad St. New York
Telephone Hanover 1700

To Holders of
Dominion of Canada
5½% Gold Bonds
Due Aug. 1, 1929

We shall be glad to submit suggestions for the reinvestment of these funds in Canadian Government, Provincial or Municipal obligations.

Current Yield Over 5%

Wood, Gundy & Co.
Incorporated
14 Wall St., New York
Toronto Montreal Winnipeg London, Eng.

FINANCIAL MARKETS

Last Week's Two Changes in the Situation — Wheat Crop and International Exchange.

A few weeks ago, while the general view of the financial and industrial situation was one of undiminished confidence, attention was none the less directed to unfavorable considerations which had arisen in agriculture and in the field of international finance. The fall of wheat to 93¾ cents for the May delivery, a result of unsold American supplies double the usual amount and of indications that both home and foreign harvests in 1929 would overtop even last year's large production, revived misgiving as to the influence of hard times for the farmers. The pulling at one another's gold by the European banks, a consequence chiefly of the high New York money rates and resumption of large gold import from Europe to America, cut down the Bank of England's gold reserve with quite unprecedented rapidity; bringing that institution's gold holdings, on the very eve of the always exacting Autumn demand on them, to a figure actually less than that of the week in 1926 when the Bank resumed gold payments.

For a moment, both movements seemed to indicate a worse position three or four months from now. Last week a turn for the better came in both directions. In the grain market, a changed condition had already been foreshadowed by a rise of 30 cents in wheat within five weeks, canceling all of the precipitous decline in the preceding five weeks. The change resulted undoubtedly in part from the fact that the drastic offering-down of prices during May had found a market for a good part of the unsold surplus, but it was more immediately response to a large reduction of the indicated yield, following a month of unfavorable growing weather. When the Agricultural Department last week cut out 40,000,000 bushels from its forecast of a month before on the Winter wheat yield, it was clear that ideas on supply and demand would have to be revised.

The cause and actual significance of the week's abrupt change in the sterling market, whereby the heavy drain of gold from the Bank of England was abruptly stopped, were more obscure. Shifting of balances from one foreign market to another, sometimes the use of credit to forestall immediate foreign payments, are familiar expedients in arresting temporarily an awkward movement of exchange against one market. The Bank of England was able, through skillful use of such expedients, to protect London's position during many months of 1926 when the British coal strike had cut down ominously both export trade and inflow of foreign capital. It has apparently utilized them now.

Neither in the grain market nor in the sterling market is the longer result settled by last week's developments. The recent very low price for wheat was caused primarily by a world production in 1928 which much surpassed all records, exceeding by more than 300,000,000 bushels the average of the preceding five years. Present indications are that the yield of 1929 in the Western Hemisphere will not reach last year's figures; the harvest of Europe, whose production last year was exceptionally large, is as yet a matter of conjecture. Adverse conditions on our own farms for the rest of the season would sustain the price, but our farmers would be indifferently benefited if Europe's crop were to reach the magnitude of last year.

The low price of sterling and the drain of gold from Europe's central banks were direct results, first of the high Wall Street money market with the resultant flow of Europe's floating capital to America, second of the 50 per cent reduction in our market's subscription, during the past six months, to new European securities. In these respects the situation is unchanged, and if the situation is perplexing, it is because the circumstances which have created it are themselves different from those which had prevailed since Europe brought its government budgets into balance and returned to the gold standard. The period in which those reforms were effected and the period in which Europe definitely established its new financial order was a period of prolonged ease of money in the United States, with overflow of American capital to foreign markets on a quite unexampled scale. What remains to be tested this coming season is the manner in which the international balance may be squared, when the American attitude is greatly changed in both regards.

RECORD OF TRANSACTIONS.

New York Stock Exchange, week ended July 13, 1929:

Stocks (Shares).

	1929.	1928.	1927.
Monday	3,822,160	1,788,820	1,545,330
Tuesday	4,347,350	2,221,150	1,709,290
Wednesday	4,203,630	2,760,530	1,805,270
Thursday	4,231,820	2,436,540	1,811,330
Friday	4,726,120	1,507,760	1,648,940
Saturday	2,902,900	801,970	767,415
Total week	23,152,330	11,282,460	9,081,565
Jr. to date	579,722,480	435,246,376	280,226,563

The trading was divided thus:

	1929.	1928.	Changes.
Railroads	1,185,070	617,800	+ 567,270
Industrials	21,967,260	10,664,660	+11,302,600
Total	23,152,330	11,282,460	+11,869,870

Bonds (Par Values).

	1929.	1928.	1927.
Monday	$11,458,000	$9,172,000	$9,072,000
Tuesday	14,576,500	13,070,000	10,413,500
Wednesday	12,997,000	12,294,000	10,542,100
Thursday	12,718,000	12,200,000	10,538,800
Friday	14,822,000	10,676,000	10,625,000
Saturday	8,650,000	5,897,000	5,160,000
Total wk.	$75,180,000	$63,159,000	$56,466,400
Jr. to date	1,926,000,450	1,709,190,000	1,707,817,000

Bond dealings in detail were:

	1929.	1928.	Changes.
Domestic	$68,498,000	$54,657,400	+$13,840,600
U. S. Govt.	2,816,650	6,561,000	— 3,744,350
Foreign	12,872,000	17,302,200	— 4,430,200
City	1,000	25,000	— 24,000
State	4,000	—	+ 4,000
Total	$75,180,650	$78,545,600	— $3,364,950

NEW YORK STOCK EXCHANGE

WEEK ENDED JULY 13, 1929.

	Last Week.	Year to Date.
Total sales	23,152,330	579,722,480
Same period a year ago	11,282,460	435,246,376

	Last Week. High.	Low.	Year to Date. High.	Low.
Average price 50 stocks	280.45	272.42	280.45	226.77
Same period a year ago	192.14	184.28	201.05	173.13

1929 High	Low	Sales.	Stock and Dividend Rate.	High.	Low.	Last.	Net Chge
54½	28¾	4,100	ABitibi P &Pa. pf(6)	43	41¾	42	
86¾	79	300	Do pf (6)	83½	82	83¼	— ¾
106¾	101	1,000	Abraham & Straus	127¾	124	124	— 1
113	110	70	Do 1st pf (7)	110¾	110¾	110¾	— 1¼
94	94¾	1,400	Adams Express pf (6)	95¾	93	93	— 1
35¾	27¾	500	Adams Millis (2)	31½	31½	31½	— ½
104¾	27	7,800	Advance Rumely	43½	37½	37½	— 2¾
119	40½	2,100	Do pf	61¾	57¾	57¾	— 2½
7¾	3¾	2,400	Ahumada	4	3¾	3¾	
167¼	98¾	21,900	Air Reduction (2)	167¼	150¾	167¼	+14½
45¾	37½	12,400	Air Way El Appl (2½)	44¾	42	43¾	+ 1
11¾	4¾	4,600	Ajax Rubber	6	5½	5¾	
10¾	4¾	7,300	Alaska Juneau	6¾	5½	6	
28	12	300	Albany Perf W Paper	17	16½	17	— 1
50½	27½	988,300	Allegheny Corp	50¾	40¾	49¾	+ 6¾
117¾	99¾	5,800	Do pf (5½)	117¾	106¾	117¾	+11¾
117¾	109¾	27,200	Do pf rec (5½)	117¾	105¾	117¾	+12
130	88	10	Alliance Realty (†13)	129¾	129¾	129¾	
245¾	241	22,600	Allied Ch & Dye (6)	246¾	239¾	240	+ 3½
122	120¾		Do pf	121	121	121	+ ¾
230	186	8,500	Allis-Chalm Mfg (7)	278½	265	276¾	+ 9
11¼	5	400	Amalgamated Leath	6	6	6	— ¼
75	50	100	Do pf	50	50	50	— 4½
42¾	23½	25,300	Amerada Corp. (2)	33	31½	32¾	
23¾	16¾	1,500	Am Agricult Chem	23¾	21¾	21¾	— 1
73¾	40¾	1,200	Do pf	45¾	41¾	43	— 1
148¾	110	22,100	Am Bank Note (†3)	148¾	134½	146¾	—12¾
65¾	59¾	100	Do pf (3)	60¾	59¾	60	— ¼
207¾	107¾	272,600	Am Can (14)	189	156¾	167	+ 9¼
142	126¾	2,100	Do pf (7)	139½	136¾	138	+ 1
106¾	92	26,800	Am Car & Fdy (6)	102¾	98	100¾	+ 2½
120	114	300	Do pf (7)	116	115	116	+ 1
85¾	70¾	1,200	Amer Chain pf (7)	81¼	80	81¼	+ 1½
66¾	45¾	9,200	Am Chicle (2)	65¾	63¾	65¾	+ 2
85	67	14,900	Am Com Alco. (†1.60)	85¾	78¾	85¾	+ 6¾
47¾	23¾	6,100	Am Encaust. Til'g (2)	32¾	30	31¾	+ 1½
85	82¾	4,800	Am European Sec	85	82¾	85	
138¾	75¾	154,300	Am & For Power	122¾	116	119¾	+ 3½
106¾	104	1,100	Do pf (7)	107	106¾	106¾	+ ¾
105	88	2,300	Do pf (6)	95¾	93	94¾	+ 1½
42	24½	11,900	Am Hawaiian S S (1)	33¾	33	33¾	+ ¾
10	6¾	200	Am Hide & Leather	7	6¾	6¾	— ½
86	64	1,500	Am Home Prod (3.60)	74	72	72¾	
48¾	33	64,100	Am Ice (†3)	43¾	43¾	47¾	+ 4½
98	89¾	400	Do pf (6)	96	96	96	
76¼	53¾	77,800	Am International (22)	74¾	70¾	73¾	+ 2¾
7¾	4¾	1,700	Am La F & Foamite	5	4¾	4¾	
130	102¾	22,300	Am Locomotive (8)	130	125¾	130	+ 3¼
119¼	113	1,000	Do pf (7)	119¾	116	119¼	+ 2¾
152¾	147¾	6,900	Am Mach & Fdy (15)	156¾	147¾	156¾	—12¾
116¾	108	120	Do pf ex war (7)	114	114	114	+ 2
81¾	50	10,800	Am Metal (3)	65¾	64	65	
96¾	66	710	Am Nat Gas pf (7)	89¾	86	86	— 1
17¾	4	400	Am Piano	5	4¾	4¾	
35	18½		Do pf	25	22	25	+ 3
140¾	51¾	51,600	Am Pow & Lt (†1)	149¾	140¼	149¾	+ 8
103	96¾	800	Do pf (6)	100	99¾	100	+ ¾
80	70	300	Do pf A (3)	74	73¾	73¾	
84¾	79	1,500	Do pf A stk (5)	81½	80¾	81½	+ ¼
53¾	40¾	530,000	Am R & Std San (1¾)	53¾	43¾	51	+ 1¾
64¾	45¾	2,300	Am Republics	47¾	45	45	— 2¾
134¾	106¾	69,200	Am Roll Mill (c2)	124¾	119¾	123¾	—12¾
74¾	61	3,900	Am Safety Razor (15)	66¾	64¾	66	+ 2
41¾	32½	900	Am Seating (3)	33	32½	33	+ ¼
7	3½	700	Am Ship & Com	3¾	3½	3½	
102¾	81½	1,900	Am Shipbldg (8)	*102¾	87	87	+ 4
124¾	92¾	82,200	Am Smelt & Ref (4)	113¾	106¾	112¾	+ 5¼
139	130	400	Do pf (7)	133½	133¾	133¾	
79¾	56	11,900	Am Steel Found (3)	67¾	64¾	65	+ ¾
114	110	420	Do pf (7)	*112¾	110¾	112¾	+ ¾
88	65	1,400	Am Stores (2)	72¾	70	70	— 1½
94¾	71¾	38,600	Am Sugar Ref (5)	82¾	78¾	81¾	+ 2¾
111	100¾		Do pf (7)	107¾	106¾	107¾	— ½
60	35¾	2,700	Am Sumatra Toh (3)	39¾	37	38	
27¾	17	600	Am Tel & Cable (8)	26	24¾	26	+ 1½
250	153¾	182,100	Am Tel & Tel (9)	250	222	250	+17½
186¾	160	13,000	Am Tobacco (8)	186¾	176	182¾	+ 4¾
188	160¾	21,700	Do B (8)	184¾	175	182¾	+ 4½
122¼	115	600	Do pf (6)	116¾	116¾	116¾	
155	136½	1,300	Am Type Found (8)	148¾	146	148¾	+ 3¾
112	107¾	10	Do pf (7)	*108	108	108	
148¾	67¾	43,900	Am Water Wks (c1)	148¾	133	x135	+ 7¾
104	97	800	Do 1st pf (6)	99¾	99¾	99¾	— ⅛
27¾	16¾	1,500	Am Woolen	17¾	16¾	17	— ¾
56¾	39¾	100	Do pf	41	39¾	40	— ¾
15¾	9	2,000	Am Writing Paper cfs	12¾	11¾	11¾	— ¾
46	33¼	800	Do pf (3)	43¾	41¾	42¾	+ 1
49¾	24¾	2,200	Am Zinc, L & S	27½	25¾	25¾	— 2½
111¾	93	1,000	Do pf	103	93	93	— 5
140	90	601,000	Anaconda Copper (7)	122¾	116¾	x118¾	— 2¾
86¾	62¾	400	Anaconda W & C (3)	70¾	69¼	x69¾	— ¾
62¾	43	1,400	Anchor Cap (2.40)	48	46	47¾	+ 1
124	102¾	200	Do pf (6½)	104	102¾	102¾	— ¾
68¾	44¾	62,200	Andes Copper (3)	54¾	50¾	x51	— 2
49½	29	8,200	Archer-Dan-M (2)	31¾	30¾	31¾	+ ¾
115	110½	100	Do pf (7)	*111	110¾	110¾	— 3½
95	85¾	700	Armour of Del pf (7)	86¾	85¾	86¾	+ ¾
18¾	10¾	24,600	Armour of Ill. Cl A	13¾	12	12¾	+ 1
10¾	5¾	22,400	Do Class B	7¾	6¾	6¾	— ¼
86	71¾	1,600	Do pf (7)	74¾	73	73	
40¾	18¾	1,800	Arnold Constable & Co	21¾	20¾	21¾	+ 1½
30	24	400	Artloom (2)	24¾	24¾	24¾	+ 1
100	94	10	Do pf (7)	*94¾	94¾	94¾	+ ¾
30¾	26¾	600	Art Metal Constr (1¾)	28¾	28	28¾	+ ¾
58¾	49¾	4,300	Assoc App Ind (4)	57¾	55	55	— 2
70¾	43	11,800	Assoc D G (2¾)	51	47¾	x48	— 2
107	86¼	300	Do 1st pf (6)	90	86¼	86¼	— 3
110	94	900	Do 2d pf (7)	96	93	94	+ ¼
47¾	40¼	500	Assoc Oil (2)	*43¾	44	44¾	
253¾	195¾	80,300	At. T & S Fe (10)	253¾	242¾	250¾	+ 5¾
103¾	99	900	Do pf (5)	101¾	101	101	— ¼
201	169	5,400	Atl Coast Line (†10)	200¾	196	200	+ 3
61¾	32½	3,900	Atl G & W I	61¾	60¾	60¾	— 3
61¾	45¾	500	Do pf (4)	56¾	55¾	55¾	— 1½
77¾	53¾	275,800	Atl Refining (†1½)	77¾	68¾	69¾	— 5¾
115	90	4,400	Atlas Powder (4)	*107¾	102	106¾	— 1¾
109¾	100	60	Do pf (6)	*107¾	107¾	107¾	— ¼
16¾	10¾	2,100	Atlas Tack	15	15	15	— 1¾
389¾	221	7,900	Auburn Auto (14)	380	352¾	373	— 2
10	5½	1,900	Austin-Nichols	6¾	6	6	— ⅛
35¾	22¾	6,600	Autosales	31¾	30	30¾	— ¾
43¾	36¾	200	Do pf (5)	40	39¾	40	— ¼
50	42¾	300	Auto-St Saf R. A (3)	44	43	44	+ ¼
125	114½	120	BALD LOCO pf (7)	*121	117	117	— 4
133	116¾	59,400	Balt & Ohio (6)	131	127	x131	— 3½
128	123¾	5,300	Do rcts f pd (6)	126	125¾	128	+ 1½
80¾	75	800	Do pf (4)	79	77	x77	— 1
110¾	104	60	Bamberger pf (6)	*100	108	108	
70	64¾	6,000	Bang & Aroos (8%)	80¾	70	70¾	— 7¾
110¾	105	100	Do pf (7)	*109¾	107¾	107¾	— 2¼
33¾	25	3,240	Barker Bros (2)	*31	27	30¾	+ 2¾
97	85¾	60	Do pf (6½)	*93	92	93	+ 2
49¼	38¾	29,600	Barnsdall, Cl A (12½)	41¾	40	x40	— 1¼
113¾	97	600	Bayuk Cigar (2)	99	96	96	— 1
140¾	99½	140	Do 1st pf (7)	*99¾	96¾	99¾	+ 1¾
29¾	20	8,400	Beacon Oil	23¾	27¾	27¾	+ 2¾
101	73	6,700	Beech-Nut Pack (3)	86¾	84	85	— ¾
17¾	11	1,700	Belding-Heminway	11¾	11	11	— ¼
84¾	81	800	Belg N Ry pt pf (16)	83	82¾	82¾	— ¼
94	78	103,500	Bendix Aviation (2)	92¾	85¾	89¾	— 2¼
94¼	79	3,200	Best & Co (3)	92¾	89¾	90	— 2
120	82¾	391,600	Bethlehem Steel (4)	120	111¾	118¾	+ 5
123	116¾	2,100	Do pf (7)	119¾	117¾	119¾	+ 2
61¾	43¾	700	Bloomingdale Bros	50¾	45	45	— 4¾
111	104	100	Do pf (7)	*105	105	105	
11¾	10	10	Blumenthal Co pf (7)	*96	98	98	— 2½
126¾	110¾	8,800	Bohn Al & Brass (†4)	122¾	120¾	120¾	— 2¾
89¾	75¾	900	Bon Ami, Cl A (†5)	84¾	84	84¾	+ ¾
11¾	6	2,800	Booth Fisheries	7¾	6¾	7¼	
63¾	45	200	Do 1st pf	50¾	45	48	— 2
109¾	104¾	124,700	Borden Co (3)	109¾	94	97¾	+ 3¾
143¾	107	24,200	Borg Warner (4)	122¾	116¾	121¾	+ 3¾
106¾	85	500	Boston & Maine	102¾	101¾	102¾	+ 1¾
15¾	8¾	300	Botany Cons M, Cl A	9¾	8¾	9¾	+ ¼
63¾	30¾	73,800	Briggs Mfg	39¾	35¾	36¾	— 2¾
49¾	36	17,100	Brigg & Stratton (2)	43¾	36	40¾	— 2¾
120¾	115¾	8,700	Bristol Myers (†4½)	120¾	115¾	115¾	+ ¾
97¾	57¾	800	Brit Emp Sti	57¾	57¾	57¾	— 6¾
119¾	89¾	200	Do pf (7)	89¾	89¾	89¾	— 2¾
77¾	42¾	21,900	Brockway M T (3)	52¾	49¾	51¾	+ 3¼
148	106	100	Do pf (7)	110	110	110	
81¾	60¼	8,900	Bklyn-Man Tr (4)	63¾	61¼	61½	— 1¾
92¾	83	200	Do pf (6)	86¾	85¾	86¾	— ¼
229¾	170	46,800	Bklyn Union Gas (5)	229¾	205¾	209¾	+12¾
47	38½	1,400	Brown Shoe (2¾)	46¾	45¾	46¾	+ ¾
119¾	117	30	Do pf (7)	*117¾	117¾	117¾	
55¾	38¾	3,000	Brunsw-Balke-Col (3)	40¾	39¾	39¾	— ¾
44¾	18	1,100	Bruns Ter & Ry S	25¾	24	25¾	— 1
42¾	25¾	7,900	Bucyrus Erie (1)	35¾	32¾	33¾	— 1¾
40	36¾	4,100	Do cv pf (2½)	40¾	39¾	40	— ¼
117	111¾	50	Do pf (7)	*115¾	111¾	113¾	+ ¾
99	77	850	Buff, R & P (4)	99	98	98	— 1
68¾	51¼	10	Buff & Susq pf (4)	56	56	56	— 2¾
53¾	46	9,400	Bullard Co (1.60)	55¾	45¾	52¾	+ 5¾
127	90¾	1,400	Burns Bros, Cl A (5)	102¾	99¾	101¾	+ 1¾
109¾	96¾		Do pf (7)	*97¾	97¾	97¾	+ ¾
39	24		Burr Cl B	29¾	27¾	29	+ 2
329¾	234	3,900	Burr Add Mach (†5)	324¾	315	319¾	+ 3
329¾	234	400	Do (15) s 15 d	315	315	315	
69¾	54¾	900	Bush Term (2)	62	58	58	— 3¾
110¾	102¾	300	Do 6% (7)	*103¾	103¾	104	— ¾
115¾	110	150	Bush T Bldgs pf (7)	*115¾	114	114¾	— ¾
9¾	4¼	2,400	Butte Copper & Zinc	5	4¾	4¾	+ ⅛
13¾	6¾	11,000	Butte & Superior (2)	9¾	7¾	8	— ¾
41	26	2,800	Butterick Co	32¾	30¾	32	+ 2¾
132¾	122¾	4,000	Byers (A M)	126	122	122	— 3¾
135¾	104¾	6,000	By-Prod Coke (†3)	126¾	122	125¾	+ ¾
81¾	72¾	12,400	CALIF PACKING (4)	78¾	76¾	78	+ ¾
30	25	30	California Pet	27	27	27	— ¼
2	1¾	2,400	Callahan Zinc & Lead	1¾	1¾	1¾	
135	124½	7,300	Calumet & Ariz (10)	131¾	125¾	127¾	— 4¾
61¾	39¾	12,000	Calumet & Hecla (4)	43¾	41	41¾	— 1¾
89¾	78	31,200	Canada D G Ale (5)	90¾	85¾	86¾	— 3¾
263¾	215	23,000	Canadian Pacific(10)	245¾	229¾	240¾	— 4¾
224	222	400	Do cfts 1st pd	224	224	224	— 1¾
45¾	28	2,300	Cannon Mills Co (2.80)	37¾	36	36	— 1
82¾	82	150	Carolina, C & O (4)	83	83	83	
101¾	94¼	20	C, C & O cfts, sta (5)	97	97	97	
87¾	205	4,600	Case (J I) Co (6)	324	305	x323¾	— 1¾
121	120	400	Do pf (7)	121	120	120¾	+ ¼
45¾	22¾	200	Cavanagh-Dobbs	23¾	22¾	23¾	
79¾	52	2,600	Celotex Co (2)	60¾	58¾	58¾	— ¾
93¾	85¾	200	Do pf (7)	86¾	86	86	— ¾
48¾	30	1,600	Cent Aguirre As (1¼)	34¾	32¾	33¾	+ 1
107	49¾	32,000	Cent Alloy Steel (3)	48¾	46¾	47¾	— 1
112¾	102¾	40	Do pf (7)	*110	109¾	109¾	— 1¾
360	305	600	Cent RR of N J (†12)	350	338	x340	— 8
30¾	11	300	Century Ribbon Mills	11¾	11	11	— ¾
82	70	200	Do pf (7)	70	70	70	
120	89¾	2,100	Cerro de Pasco C (6)	99¾	89¾	x92¾	— 2¾
28	19½	12,400	Certain-teed Prods	22¾	20¾	20¾	— 1¾
61¾	47¾	200	Do pf	70¾	70¾	70¾	— 2¾
87¾	70	41,000	Chesapeake Corp. (3)	87¾	70	87	+ 6¾
202	165	15,600	Chesap & Ohio (10)	202	183¾	202	+18
12¾	4¼	7,500	Chicago & Alton	7¾	4¾	5¾	— ¾
11¾	6¾	11,400	Do pf	9¾	6¾	6¾	— 1¾
83	29	100	Chicago & E Illinois	47	47	47	— 2
86¾	49	800	Do pf	59¾	59¾	59¾	— 5
23¾	12¾	5,600	Chicago Gt Western	17	15¾	16¾	— ¾
53¾	38	4,000	Do pf	44¾	41¾	43	— 2
17¾	12¾	10	Chi & L pf (4)	12¾	12¾	12¾	— ¾
39¾	27¾	27,500	C, M, St P & P	34¾	31¾	33¾	+ ¾
63¾	46¾	84,000	Do pf	54¾	50¾	54	+ 3¾
150¾	95¾	84,800	Chicago & N W (4)	95¾	91¾	93¾	— 2¾
145	131	800	Do pf (7)	136	132	132	— 3

Continued on following page.

1929 High	Low	Sales.	Stock and Dividend Rate.	High.	Low.	Last.	Net Chge
39¾	29¾	21,700	Chicago P Tool	36¾	36¾	36¾	— ¼
86¾	48¾	2,100	Do pf (3½)	53¾	50¾	53¾	+ 1¾
140	115	20,400	Chi. R. I & Pac (7)	140	125¾	140	+ 6¾
113¾	103¾	400	Do pf (7)	106	103¾	106	+ ¾
177¾	99¾	900	Do pf (8)	99¾	99	99¾	— ¼
55	36	10	C, St P, M & O	56	56	56	+ 1
36	28½	130	Chicago Yel Cab (3)	*30½	29	30½	
50	37	1,700	Chickasha Cot Oil (8)	37¾	37	37¾	— ⅛
74¾	44¾	15,000	Childs Co (2.40)	72¾	69¾	71	— 1½
135	66	230,700	Chrysler Corp (3)	77¾	71	71½	— 5¾
42¾	40	3,000	City Ice & F (3.60)	37	34	37	+ 5
105¾	99	60	Do pf (6%)	*100	100	100	
27	19¾	7,400	City Stores (1)	21¾	19¾	21¾	+ 1¾
52	48	500	Do A (3¾)	*48	48	48	
303	248	100	C. C. C & St L (8)	283	283	283	+10
79½	73¾	40	Cleve & Pitts (3½)	74¾	74¾	74¾	— 1½
77¾	52	5,500	Cluett, Peabody (6)	59¾	52	54	— 5
119	103	150	Do pf (7)	*106	103¾	103¾	
148¾	120¾	20,800	Coca Cola (4)	148¾	141¾	146	+ 3¾
50	46¾	400	Do Cl A (2)	47	46¾	47	— ¼
72¾	52	5,800	Colling & Aikman	57¾	54	55	— 4¾
78¾	56	11,300	Colorado Fuel & Iron (5)	63¾	62	63	
125	101	3,300	Colorado & South (3)	125	115	125	+ 9
80	68	10	Do 1st pf (4)	*68	68	68	
75¾	64	10	Do 2d pf (4)	71¾	71¾	71¾	+ 1½

New Jersey Bank Stocks

We recommend at current prices

Commercial Trust Co. of New Jersey

Morristown Trust Co.

Federal Trust Co.

Hudson County National Bank

New Jersey Title Guarantee & Trust Co.

Trust Co. of New Jersey

Outwater & Wells

Members Unlisted Securities Dealers Assn.
15 Exchange Place, Jersey City, N. J.
Telephone 3000 Montgomery

Investment Securities

Kissel, Kinnicutt & Co.

Members N. Y. Stock Exchange
New York Chicago

Shares in the South

INCORPORATED

An investment trust placing its funds in sound diversified enterprises which are in position to benefit from the exceptional business expansion now favoring the South.

Write for full details

Rogers Caldwell & Co.

INCORPORATED
150 Broadway, New York
Telephone: Rector 3868
Affiliated with
Caldwell & Co., Nashville

A Senior Mortgage Yielding 6.25% Convertible into Stock

We suggest this bond to investors desiring an interest bearing senior security which carries the privilege of conversion into equity stock of the Company. The stock is listed on the New York Curb Exchange.

Description on request.

BATTLES & CO.

Established 1890
Telephone HANOVER 0352
30 Broad St. New York — 1518 Locust St. Philadelphia

Columbia Pictures Corporation

Common Stock

Listed on New York Curb Market

Year Ending June 30th	Net Earnings After Taxes
1926	$ 59,907.00
1927	155,638.00
1928	249,931.00
1929*	500,000.00

*Partly Estimated

Circular Upon Request

GODDARD & CO.

INCORPORATED
44 WALL ST., NEW YORK
PITTSBURGH CLEVELAND

NEW YORK STOCK EXCHANGE

Continued from Preceding Page.

1929 High	1929 Low	Sales.	Stock and Dividend Rate.	High.	Low.	Last.	Net Chge.
60¾	54	2,200	Hard Walker Ref (2)*	60¾	58¾	60	+ 2
114	111¾	30	Do pf (6)	*113¾	111¼	111¼	— 1
28¾	26¾	200	Hart Corp, Cl A (2)	28¾	28¾	28½	— ¼
69¾	60¼	3,400	Do Class B (1.20)	69¾	68	68¾	— ¼
73	55	300	Hav Elec Rwy pf (6)*	70	69	69	— 4
65¼	60	100	Hawaiian Pineapple (2)	64½	64½		
68¾	37¾	18,600	Hayes Body (be% stk)	42	39½	39	— ½
115½	100	600	Helme (G W) (17)	105	102	102¾	+ 2
96	86	6,200	Hershey Chocolate	94	92	94	+ 2
89¾	80	5,400	Do pf (4)	89¾	87¾	89¼	+ 2¼
106¾	104	300	Do pr pf (6)	106	106	106	
512	375	320	Hocking Valley (10)	*512	490	505	— 35
31½	28	100	Hog (R) & Co	31½	29½	29	+ 2¼
51	34½	2,800	Holland Furnace (e2½)	44½	39½	43¾	+ 6½
23¾	13¾	4,400	Hollander (A) & Son	17½	16¾	17	+ ¾
76¾	72¾	800	Homestake Min's (17)	76	72¾	72¾	
82¾	27¾	17,800	Houd Hershey, B (1½)	48¾	45¾	46¾	+ 2
78¾	62	200	Household Prod (14)	65¾	65¾	65¾	— 2½
102	89¼	4,400	Houston Oil	92¾	76¾	78	— 6¾
82½	26¼	21,500	Howe Sound (1½)	42¾	41	41¾	— ¾
58¾	54½	2,500	Hudson & Man (3½)	57¾	54¾	55¾	— 1½
84	70	300	Do pf (5)	78	78	78	+ 1¾
93¾	76½	39,100	Hudson Motor Car (5)	90½	86¾	89¾	+ 2¾
82	38½	10,600	Hupp Motor Car (f2)	47¾	44	45	— 2¾
50¾	49¾	1,300	Household Fin pf (3)	49¾	49¼	49½	
132	132½	3,100	ILLINOIS CENT (7)	144¾	142¾	144¾	+ ¾
80	72	30	Do leas ll (4)	72	72	72½	+ 1¼
39¾	30	12,100	Indepen Oil & Gas (2)	34½	34¼	34½	
42¾	22	26,800	Indian Refining	45¾	42¾	45¾	— 1½
47¾	22	11,200	Do ctfs	42¾	41	41¾	— 3¾
135	76	300	Industrial Rayon	96	96	96	— 3
153½	120	800	Ingersoll Rand (10%)	143	142	151	+ 2
80¾	78¾	18,000	Inland Steel (3%)	95¾	91	94	+ 2¼
96¾	38¾	11,200	Inspiration Copper (4)	46¾	42¾	45¾	+ 3¾
27¾	25¾	2,800	Interboro Rap Transit	27¾	27¾	27¾	— ¼
14¾	8¾	5,300	Intercontinent Rubber	12¾	9¾	9¾	+ ½
87	70	700	Int Agricultural	87	87	87	+ 7
85¾	60	200	Do pr pf (7)	62¾	60	60	— 8
238¾	148¾	4,400	Int Business Mach (5)	238¾	227	232	+ 4¾
102¾	77½	5,700	Int Cement (4)	82	77½	80	— 2
103¾	54½	138,500	Int Combus Eng (2)	70¾	65¾	67	+ 1
102	100	3,400	Do pf (7)	102¾	102¼	102¾	— ¼
119¾	29	53,000	Int Harvester (2½)	116¾	110¾	115¾	+ 2¾
145	139	1,800	Do pf (7)	139	138	138	— 1
54¼	47¼	119,600	Int Hyd El A (e2)	54¼	47¾	54	+ 4¾
102¾	65¾	29,900	Int Match pf (2.20)	94	84	93¾	+ 8¾
7¾	4	5,600	Int Mercantile Marine	5¾	5	5¾	
51¾	39¾	25,600	Do pf	45¾	45¾	48	+ 3¾
29¾	27	2,600	Do ctfs	28¾	27	28	
72¾	40¾	70,700	Int Nickel of Can (80c)	62¾	45¾	50	— 12¾
128	118	200	Do pf (7)	122	122	122	— 2¾
94¾	83¾	400	Int Paper pf (7)	87¾	87¾	87¾	— ¾
35	25	8,400	Int P & P, A (2.40)	32	28¾	31½	+ ¾
24¾	14¾	11,300	Do B	19¾	17	18	— ¾
17¾	10¾	32,100	Do C	15	12¾	14¾	+ 1¾
88	80	2,800	Do pf (7)	86¾	83¾	84¾	+ 1¾
63	43¾	3,000	Int Printing Ink (2½)	56¾	50	53	— 1½
100	95	100	Do pf (6)	97¾	95¼	97¾	+ 1¾
58	43	900	Int Rys of Cen Am	51¾	49¾	51¼	— 1
80¾	69½	180	Do pr pf (5)	78	74½	76	— 2
90	55¾	140	Int Salt (1½)	73¾	71¾	71½	— 1¾
190	118	500	Int Silver (18)	138	134½	136¾	— 6¾
113	104	100	Do pf (7)	*110	109¾	110	— ¾
51	48¾	10	Do 5% pf (2½)	49	49	49	
94	50¾	900	Do 6% pf (3)	52¾	52	52	
80¾	49¾	106	Phila Rap Trans (4)	51	51	51	+ 1¼
24	17¾	102,100	Phila & Read C & I	20¾	17¾	18¾	+ ¾
44¾	13¾	5,800	Phillip Morris & Co (1)	15	14	14¼	+ ¾
73	41	1,100	Phillips-Jones (3)	50	50	50	
47	36¾	9,600	Phillips Pet (1½)	36¾	36¾	36¾	— 1¼
37¾	23¾	1	Phoenix Hosiery	23¾	23½	23¾	— ¼
37¾	27½	15,600	Pierce-Arrow, A	35	31¾	34	+ 1
87¾	77¾	1,700	Do pf (6)	85	85	85¾	— ¾
3	2	3,900	Pierce Oil	2	2	2	
50	32	600	Do pf	40	39	39¾	— ¾
4¾	3¾	5,400	Pierce Petroleum	4¾	4¾	4¾	
63¾	49¾	5,600	Pillsbury Flour (2)	49¾	46	46¾	— 1¾
63¾	61¾	9,400	Pitcairn Co (2.60)	63	61¾	61¾	— 1¾
83¾	64½	5,200	Pittsburgh Coal	65¾	65	66¾	
154	144½	20	Pitts, F W & C pf (7)	*144½	144½	144½	
110	92¾	110	Pitts Steel pf (7)	*100	93¾	100	+ 7
34¾	20	1,900	Pitts Term Coal	27	24¾	25¾	+ 2
87¾	82½	80	Do pf	85	85	85	
176¾	125¾	700	Pitts & W Va (6)	145¾	142	144	— 1¾
98¾	76½	400	P Ric Am Tob, A (7)	80	77¾	77¾	— 1
30	14	1,400	Do B	32¾	30	30¾	— ¾
32	26	5,200	Poor & Co, B (1)	32	27	27¾	+ 5½
105	101¾	900	Postal Tel & C pf (7)	103¾	103¾	103¾	
81¾	60¾	107,800	Postum Co (3)	76¾	76¾	77¾	— ¾
61¾	48¾	2,200	Prairie Oil & Gas	56	54¾	54¾	— 1
61¾	39¾	12,600	Prairie Pipe Line (14)	61¾	59¾	60¾	
25¾	15	7,400	Pressed Steel Car	20¾	17	18¾	+ 1½
81	73	1,800	Do pf (7)	77¾	73¾	76	— 1
25¾	17	2,200	Producers & Refiners	18	17	17	— 1¼
47¾	37¾	100	Do pf	*40¾	40¾	40¾	— 1½
82	50	60	Prophylactic Br (14)	81	80	80¾	— 1
116½	95	219,500	Public Svc, N J (2.60)	116¾	109¾	114¾	+ 6¾
150¾	145	100	Do pf (8)	145	145	145	
120¾	117¾	500	Do pf (7)	120¾	119	120¾	+ 1¾
109¾	108	1,200	Do pf (6)	109¾	108	108	— ¾
96	95	300	Do pf (5)	95¾	95¾	95¾	
109¾	105¾	700	Pub Svc E & G pf (6)	107¾	106¾	106¾	— ¾
91¾	78	30,700	Pullman Corp (4)	85¾	85¾	89¾	— ¾
21¾	14¾	1,800	Punta Alegre Sugar	17¾	16	17	
27¾	24¾	17,000	Pure Oil (1½)	26¾	26¼	26¾	— ¾
115¾	111		Do pf (8)	*112¾	112	112¾	
145½	109¾	68,100	Purity Bakeries (3)	145¾	130	144	+11

1929 High	1929 Low	Sales.	Stock and Dividend Rate.	High.	Low.	Last.	Net Chge.
23	23¼	3,100	N Y, Ont & Western	26¾	24¾	25¼	+ ½
9¾	9¾	100	N Y Railways pf	9¾	9¾	9¾	+ ¾
41	14½	100	N Y State Rys pf	22	14½	22	+ 4
114¾	110¾	440	N Y Steam 1st pf (7)	*111¾	110¾	111¾	+ 1½
97¾	96	410	Do 6% pf (6)	96	96	96	+ 1½
45¾	33	300	Norfolk South (2½)	35	35	35	+ 1
254	181	3,000	Norfolk & West (16)	254	245	250	+ ¾
87	83	70	Do pf (4)	85¾	85¾	85¾	
144¾	95¾	113,000	North Am (b10% stk)	134¾	141¾	134¾	+ 9
84¾	81¾	1,100	Do pf (3)	82¾	82¾	82¾	+ ¾
117¾	90¾	1,300	North Am Ed pf (6)	91¾	91¾	91¾	
64¾	48¾	2,200	Nor Ger Lloyd (2.41)	58¾	57¾	58¾	+ 1½
114¾	89¼	20,100	Northern Pacific (5)	114¾	108¾	114¾	+ 2¾
112	96	17,500	Do ctfs (5)	114¾	107¾	111¾	+ 1
	6¾	1,900	Norwalk Tire & Rub	7¾	7¾	7¾	
33	17¾	800	OIL WELL SUPPLY	20	19¼	19	— ¾
106½	90	20	Do pf (7)	90	87¾	89¾	+ ½
64¾	54½	17,200	Oliver Farm Equip	44¾	44¾	44¾	— 1½
69¾	48¾	14,900	Do cv pf (3)	55	54¾	55	+ 2¾
99¾	90	1,700	Do pf, A (8)	95¾	94	94¾	+ 1½
8¾	7¾	8,100	Omnibus Corp	8	7¾	8	— ¼
84¾	70	800	Oppenh'm, Collins (5)	72¾	70	72	— 2¾
33¾	28	270	Orpheum Circ pf (8)	35	33	33	+ 2
405	276	800	Otis Elevator (6)	324	288	288	— 2
50	37	107,400	Otis Steel	50	45½	49	+ 4¾
103¾	98¾	300	Do pr pf (7)	100¾	100	100	
84	78	1,000	Owens Ill Glass (4)	79	78¾	78¾	— ½
43	20	310	PACIFIC COAST	25	21¼	23	—13½
50	32	20	Do 1st pf	*38	38	38	— 3
40	21½	20	Do 2d pf	*28½	27¾	27¾	— 2½
73¾	53¾	246	Pacific G & E (2)	66¾	66	66	+ ½
28¾	18¾	18,700	Pacific Lighting (4)	28	27¾	27¾	— ¼
50	40	1,000	Pacific Mills	43	43	43	— 2
37¾	30¾	14,400	Pacific Oil Stubs	1	1	1	
200	180	430	Pacific T & T (7)	*196¼	190	196¼	+ 6¼
130	116¾	106	Do pf (6)	*125¾	123¾	125¾	
283¾	134¾	57,600	Packard M Car (f1)	143¾	130¾	131¾	— 4¾
63	40¾	2,100	Pan-Am Petroleum	57	54	55¾	+ 1¾
68¾	40¾	132,800	Do B	61¾	56¾	58¾	+ 1¾
17¾	13¾	200	Pan-Am Western, B	14¾	14	14	
15¾	9¾	1,100	Panhandle P & R	9¾	9¼	9¼	— ½
76	47¾	100	Do pf	55	55	55	— 5
73	52¾	101,700	Paramount-F-L (3)	82¾	82¾	82¾	+ 1½
87¾	47	1,400	Park & Tilford (12)	61¾	61	61	+ 7¾
13¾	7	7,400	Park Utah C M (60c)	7¾	7¼	7¼	
14¾	7¾	18,500	Pathe Exchange	9¾	8¾	8¾	— ¾
30	13¾	1,700	Do A	20	18¾	18¾	— 1¾
47¾	17¾	8,600	Patino Mines (3.89)	35¼	37	35¾	+ ¾
27¾	17¾	4,500	Peerless Motor Car	16	13¾	15¾	+ 2¾
60¾	38	10,200	Penick & Ford	60¾	58	59¾	— ¼
12	5¾	200	Penn Coal & Coke	8	7¾	8	+ ¼
14¾	8	3,800	Penn Dixie Cement	12¾	12	12¾	+ ¼
94	85	200	Do pf, A (7)	93	93	93	
94	72¾	98,800	Penn R R (4)	90¾	90¼	94	+ 4¼
338	208	5,800	People's Gas, Chi (5)	335	310	323	—19¾
200	148	5,400	Pere Marquette (1f)	200	180	200	+15
101	96	60	Do pr pf (5)	96¾	96	96	— 1½
97	92	1	Do pf (5)	93¾	93½	93½	+ 1½
40¾	33	1,000	Pet Milk (1½)	33¾	31¾	31	— 2
83¾	79¾	14,000	Phelps Dodge (3)	66¾	61	61	— 2½
205	157½	2,800	Phila Co (1f)	205	188	205	+21
51	48¾	10	Do 5% pf (2½)	49	49	49	
94	50¾	900	Do 6% pf (3)	52¾	52	52	
80¾	49¾	106	Phila Rap Trans (4)	51	51	51	+ 1¼
24	17¾	102,100	Phila & Read C & I	20	17¾	18¾	+ ¾
44¾	13¾	5,800	Phillip Morris & Co (1)	15	14	14¼	+ ¾
73	41	1,100	Phillips-Jones (3)	50	50	50	
47	36¾	9,600	Phillips Pet (1½)	36¾	36¾	36¾	— 1¼
37¾	23¾	1	Phoenix Hosiery	23¾	23½	23¾	— ¼
37¾	27½	15,600	Pierce-Arrow, A	35	31¾	34	+ 1
87¾	77¾	1,700	Do pf (6)	85	85	85¾	— ¾
3	2	3,900	Pierce Oil	2	2	2	
50	32	600	Do pf	40	39	39¾	— ¾
4¾	3¾	5,400	Pierce Petroleum	4¾	4¾	4¾	
63¾	49¾	5,600	Pillsbury Flour (2)	49¾	46	46¾	— 1¾
63¾	61¾	9,400	Pitcairn Co (2.60)	63	61¾	61¾	— 1¾
83¾	64½	5,200	Pittsburgh Coal	65¾	65	66¾	
154	144½	20	Pitts, F W & C pf (7)	*144½	144½	144½	
110	92¾	110	Pitts Steel pf (7)	*100	93¾	100	+ 7
34¾	20	1,900	Pitts Term Coal	27	24¾	25¾	+ 2
87¾	82½	80	Do pf	85	85	85	
176¾	125¾	700	Pitts & W Va (6)	145¾	142	144	— 1¾
98¾	76½	400	P Ric Am Tob, A (7)	80	77¾	77¾	— 1
30	14	1,400	Do B	32¾	30	30¾	— ¾
32	26	5,200	Poor & Co, B (1)	32	27	27¾	+ 5½
105	101¾	900	Postal Tel & C pf (7)	103¾	103¾	103¾	
81¾	60¾	107,800	Postum Co (3)	76¾	76¾	77¾	— ¾
61¾	48¾	2,200	Prairie Oil & Gas	56	54¾	54¾	— 1
61¾	39¾	12,600	Prairie Pipe Line (14)	61¾	59¾	60¾	
25¾	15	7,400	Pressed Steel Car	20¾	17	18¾	+ 1½
81	73	1,800	Do pf (7)	77¾	73¾	76	— 1
25¾	17	2,200	Producers & Refiners	18	17	17	— 1¼
47¾	37¾	100	Do pf	*40¾	40¾	40¾	— 1½
82	50	60	Prophylactic Br (14)	81	80	80¾	— 1
116½	95	219,500	Public Svc, N J (2.60)	116¾	109¾	114¾	+ 6¾
150¾	145	100	Do pf (8)	145	145	145	
120¾	117¾	500	Do pf (7)	120¾	119	120¾	+ 1¾
109¾	108	1,200	Do pf (6)	109¾	108	108	— ¾
96	95	300	Do pf (5)	95¾	95¾	95¾	
109¾	105¾	700	Pub Svc E & G pf (6)	107¾	106¾	106¾	— ¾
91¾	78	30,700	Pullman Corp (4)	85¾	85¾	89¾	— ¾
21¾	14¾	1,800	Punta Alegre Sugar	17¾	16	17	
27¾	24¾	17,000	Pure Oil (1½)	26¾	26¼	26¾	— ¾
115¾	111		Do pf (8)	*112¾	112	112¾	
145½	109¾	68,100	Purity Bakeries (3)	145¾	130	144	+11
114	48¾	609,200	RADIO CORP	86¾	76¾	78¾	— 8¾
83¾	74	7,000	Do pf B (5)	79¾	77	77¾	+ ¾
57¾	52	100	Do pf (3½)	53¾	53¾	53¾	— 1¾
46¾	40	294,100	Radio-Keith-Orph, A	40¾	36¾	39	— 3¾
118	101¾	10,400	Railway & Express (2)	58¾	56¾	58¾	+ 5¾
73¾	53¾	12,100	Reading (1)	118	116	x118	+ 3
48	43¾	1,900	Do 1st pf (2)	46	45¾	46	+ ½
49¾	47¾	1,100	Do 2d pf (2)	47¾	47	47	
30¾	20	14,400	Real Silk Hos Mills	24	19¾	20¾	— ¾
102¾	95	12,100	Do pf (7)	*95	95	95	
16¾	6	1,400	Reis (R.) & Co	13¾	11½	11½	— ½
44¾	38	229,300	Remington Rand	44¾	39¾	44¾	+ 6
86	80¾		Do 1st pf (7)	86	86	86	
100	93	800	Do 2d pf (8)	100	99¾	100	
31¾	21¼	21,400	Reo Mot Car (1.60)	25¾	21¾	22	— 1¾
54¾	42¾	1,100	Rep Brass Corp	45¾	44¾	44¾	— ¾
112	79¾	108,000	Rep Iron & Steel (4)	112	103	111¾	+ 7¾
116½	105¾	100	Do pr pf (7)	112	111	111	+ 1¾
115	104¾	100	Do 6-7-8 (7)	111	111	111	
17¾	6	4,200	Reynolds Spring	7¾	7¼	7¾	— ¼
80	70	10	Reynolds Tob, A (2.40)	*70	70	70	
68	53	18,000	Do B (2.40)	58¾	55¾	56¾	— 1¾
64	54	200	Rhine West El (1.92)	59¾	57¾	59¾	— ¼
29¾	25¾	9,300	Richfield Oil (2)	28¾	28¾	28¾	— ¾
47¾	25¾	12,100	Rio Grande Oil (e2)	30¾	28	28¾	— 1¾
70	68	1,000	Ritter-Dent Mfg (2)	68	67	68¾	— ¾
96	63	2,100	Rossia Ins Am (2.20)	73¾	70	70	— 1¾
43¾	27	8,000	Royal Bak Powder (1)	39¾	35¾	38¾	+ 2¾
117¾	49¾	5,400	Royal Dutch (1.136)	54¾	52¾	53¾	— ¾

1929 High	1929 Low	Sales.	Stock and Dividend Rate.	High.	Low.	Last.	Net Chge.
199¾	154¼	23,100	SAFEWAY STRS (3)	172	167	170	+ 2¾
97	93	80	Do pf (6)	*95	94	95	
108	102	90	Do pf (7)	*105	104	105	
84	68	20,900	St Joseph Lead (3)	69¾	69¼	69¾	— ¼
131	109¼	25,200	St Louis-San Fran (B)	133	124¾	131	+ 7
96¾	92¾	2,800	Do pf (6)	95¾	94¾	94¾	
119¾	82	4,000	St Louis Southwestern	99¾	94¾	96¾	+ 3¾
94	87	100	Do pf (5)	90	90	90	
81¾	35¾	1,700	Savage Arms (2)	40	38	40	+ 1
47¾	33¾	73,300	Schulte Retail Stores	39¾	37	38¾	+ 1¾
119¾	90¾	6,000	Do pf (8)	91¾	91¾	91¾	
21¾	12	4,000	Seaboard Air Line	14¾	14	14¾	
20¾	16¾	200	Do pf	19¾	19¾	19¾	
24¾	17¾	1,200	Seagrave (e1.20)	23¾	23¾	23¾	— ¾
187¾	139¾	64,700	Sears, Roebuck (2½)	175	169¾	174¾	+ 4¾
10¾	4	5,900	Seneca Copper	5¾	5¾	5¾	
53¾	41	5,400	Sharon Steel Hoop (2)	49¾	47¾	49¾	+ ¾
182	122¾	18,800	Shattuck (F G) (2)	182	171¾	180	+ 8¾
71¾	39¾	17,300	Shell Union Oil (1.40)	27	26¾	26¾	
74¾	39¾	5,000	Shubert Theatre (8)	46¾	39¾	39¾	— 2¾
115¾	86	20,600	Simmons Co (2)	115	112¾	115	+ 2¾
37¾	18¾	116,000	Simms Pet (1.60)	37¾	32¾	37¾	+ 4¾
45	35¾	86,800	Sinclair Cons Oil (12½)	37¾	35¾	35¾	— 1¾
111	107¾	200	Sinclair Oil pf (8)	109¾	108	109¾	— ¼
49¾	27	12,400	Skelly Oil (2)	43¾	42¾	43¾	+ 1¾
128	88¾	600	Sloss-Sh Sf pf (7)	94	94	94	
17¾	10¾	9,700	Snider Packing	14¾	11¾	13	— 1¾
62¾	33	34,400	Do pf	64¾	54	58¾	+ 2¾
69¾	53¾	27,100	South Cal Edison (2)	67¾	63¾	67¾	+ 3¾
15¾			Southern Dairies, B	10¾	10	10	
142	124	14,700	South Pacific (6)	145	137¾	142	+ 2¾
45	34	9,600	So Por Rio Sug (12%)	38¾	37¾	37¾	— ¾
135	124	10	Do pf (8)	*124¾	124¾	124¾	
158¾	138	13,000	Southern Ry (5)	153	148¾	153	+ 4¼
95	83	700	Do pf (5)	94	94	94	
63¾	50¾	800	Spalding (A G) (1.60)	57	56¼	56¾	— ¼
117	112¾	30	Do 1st pf (7)	*112¾	112¾	112¾	
34¾	34	4,900	Spang-Chalfant & Co	41¾	40	40	— ½
97	89	240	Do pf (6)	93	93	93	
68¾	58¾	13,000	Sparks Withing (14)	68¾	66¾	66¾	+ ¾
14¾	6	30	Spear & Co	8	8	8	+ 1
43	33¾	8,800	Spencer Cellog (1.60)	40	38	40	+ ¾
46¾	41¾	3,200	Spicer Mfg	50¾	44¾	48¾	— 2¾
48	43	1,400	Do pf (3)	46	47¾	48	
117¾	77¾	2,300	Stand Comm Tob (1)	87¾	86¾	86¾	+ 1¾
135¾	86¾	304,500	Stand Gas & El (2½)	135¾	118¾	123¾	—10¾
87	62¾	1,800	Do pf (4)	64¾	63¾	64¾	+ 1
123	98	40	Stand Milling pf (6)	*101¾	100	101¾	+ 1¾
61¾	54	36,600	Stand Oil of Cal (4)	72¾	72	72¾	— ¾
69¾	48	56,000	Stand Oil of N J (12)	56¾	56¾	56¾	— ¾
42¾	35	40,500	Stand Oil of NY (1.60)	39¾	38¾	39	— ¾
61¾	49¾	1,900	Stand Plate Glass	5	4¾	4¾	— ¼
31	15¾	100	Do pf	17	15¾	17	— 1¾
56	41	200	Stand Sani Mfg (1.60)	58	54	56	+ 3
45	36	550	Stanley Co of Am	42	38¾	42	+ 3
25¾	14	14,000	Sterling Sec, A	26¾	23¾	26¾	+ 3¾
18¾	12¾	7,700	Do pf (1.20)	18¾	14¾	15	— ¾
48¾	40	25,600	Stewart-Warner (3½)	49¾	47¾	48¾	— ¾
21¾	20¾	21,600	Stromberg Co (e2)	21¾	20¾	21¾	+ ¾
128	122	30	Do pf (7)	*125	122	125	+ 2
4¾	2	1,200	Submarine Boat	2¾	2	2	— ¼
76¾	57	4,400	Sun Oil (e1)	73¾	72	72	— 2¾
104¾	100	140	Do pf (6)	103	101	102	+ 2
31¾	20	31,600	Superior Oil	24¾	24¼	24¾	— ¾
13¾	3¾	9,700	Superior Steel	8¾	8¾	8¾	— ¾
17¾	13½	1,600	Sweets Co of Am (1)	14¾	14	14½	
3	1	1,900	Symington	2	2¼

An Analytical review of

The Sugar Situation

Will be mailed upon request

EDWIN WEISL & CO.
Members New York Stock Exchange
25 Broad St. New York
Telephone HANover 8178
604 Fifth Ave., New York
Between 49th & 50th Sts.
Telephone BRYant 7941

A very desirable Public Utility Investment

United Power, Gas & Water Corporation

$3 Cumulative Preferred
(with Common Stock purchase privilege)

A timely discussion of the unusual attractiveness of the securities of this company is available upon request.

Write for folder W-3

VOUGHT & COMPANY
Inc.
120 Broadway, New York
Boston Providence

Conservative Investments

SHIELDS & COMPANY
INCORPORATED
52 WALL STREET
NEW YORK

SUN LIFE ASSURANCE of CANADA

Known as one of the largest investors in the world

Circular on request

Direct wires to Toronto and Montreal
Prompt execution of orders on Toronto and Montreal Markets

BONGARD & CO.
MEMBERS
Toronto Stock Exchange
Montreal Stock Exchange
Montreal Curb Market
New York Curb (Assoc.).
61 Broadway, New York
TELEPHONE - WHITEHALL 8461
Toronto Montreal
GUELPH - KITCHENER - WINDSOR

American Car & Foundry

American Locomotive

General American Tank Car

General Railway Signal

Analysis on Request

Dunscombe & Co.
Members New York Stock Exchange
71 Broadway, New York
Branch Offices
137 W. 37th St. 15 E. 58th St.
New York New York
44 Court St. Brooklyn, N. Y.

RISE IN STERLING LEAVES SOME DOUBT

Considered by London a "Specialized Operation," With the Future Movement Uncertain.

DEPENDS ON MONEY RATES

Easier Credit Here Would Bring Relief—Berlin Demand for Gold Has Now Ceased.

Special Cable to THE NEW YORK TIMES.

LONDON, July 12.—Although the substantially higher rate reached by sterling exchange early this week was partly lost in the next few days, the recovery caused great relief in financial circles. There is reason to believe that the persistent purchases of sterling on Monday, on which the abrupt advance was based, were for the most part of a highly specialized character, and may have been a result of Governor Norman's arrangements with the American banking authorities for support of the sterling market. If so, the primary purpose must have been to obviate further large gold shipments at this time.

If sterling holds—and financial people here are hopeful that it will—then apprehension of further large gold withdrawals from the Bank of England will for the time, at any rate, be removed. Bankers freely admit, however, that it remains to be determined whether this week's rise of exchange was based on a solid foundation.

Hope for Easier Money Here.

Easier money at New York, which would stimulate return of funds from Wall Street to London, would help the sterling market still more decisively. This means that New York still holds the key to the international money situation, but predictions are cautious as to what the movemen in that direction will be.

Looking ahead, it is admitted that only a fundamental change in the American money market to distinctly easy conditions can entirely relieve the anxiety of London over its gold position. Berlin exchange, on the other hand, has moved definitely in London's favor. This appears to mean that transfer of funds against Germany's foreign borrowings have nearly been completed and that further gold withdrawals to Berlin need not now be expected.

Money Notes Hold Firm.

The London money market is settling down again, after the disorganization created by the half year's settlements. The market's debt to the Bank of England has been liquidated and easier conditions prevail, but the market is not disposed to allow discount rates to relapse pending complete clearing up of the exchange situation.

The most that can be said of the Bank of England's position is that it lost no gold on balance last week and that the ratio of banking reserve to deposit liabilities, which had fallen the week before to the low point of 23, has recovered to 41.9 per cent. It had nearly reached 58 per cent. just before the recent withdrawals of gold for Berlin began, and the reserve ratio was then 14 per cent above 1928. Now it is nearly 6 per cent below this week last year.

FEWER BRITISH EMPLOYED.

Number of Idle Increased After Labor Government's Success.

Special Cable to THE NEW YORK TIMES.

LONDON, July 12.—Since the Labor Government came into office the total of unemployed British workingmen, as shown by this week's Labor Gazette, has steadily increased. On July 1 the number of unemployed was 1,142,400, as against 1,100,100 a month before.

A year ago the number of unemployed was 1,239,300, and at the end of last December it had reached 1,565,000.

Debt Ratification by France May End Strain on Sterling

Wireless to THE NEW YORK TIMES.

BERLIN, July 12.—According to German houses with International connections the immediate future of the international exchange position will depend largely on whether France ratifies the Mellon-Berenger agreement or not. If it does so, France would probably convert a large part of its present dollar exchange holdings into sterling, which should materially strengthen the sterling rate.

In that event it is believed that even the weakness in sterling, usual during the Autumn season, possibly might be avoided. Even if the treaty were not ratified, it is believed by bankers that England's Autumn financing will at least be helped through use of American credits. Reports to bankers still indicate that negotiation of such credits was the purpose of Montagu Norman's visit to America.

STERLING'S RECOVERY HELPS LONDON MARKET

Belief Now General That 'Anti-Capitalistic' Legislation by New Ministry Is Unlikely.

Special Cable to THE NEW YORK TIMES.

LONDON, July 12.—The week's sharp recovery in sterling helped the tone of the London stock markets, but business remained extremely quiet except in such British industrial shares as were favored by New York. These have been active, although with fluctuating values.

A good recovery has been made in the markets for brewery and automobile shares, in which, especially with the first named group, the previous selling was considered to be overdone. It is now being realized that no antagonistic legislation by the new government is possible until next year, and that the precarious political position of the MacDonald ministry renders any pronounced measures averse to capital unlikely even then.

Issue of new securities has almost ceased, although there has been some activity in a few smaller industrial flotations. No important loans are now expected to be offered until September.

BRITISH STEEL OUTPUT.

June Production Below May, but Much Above Recent Average.

Special Cable to THE NEW YORK TIMES.

LONDON, July 12.—Steel output in Great Britain during June was 830,900 tons, against 843,900 in May. Except for the preceding month and for March of the present year, however, the June production was the largest in more than a year past. It compares with 708,000 a year ago and with a monthly average in 1928 of 710,400.

Pig iron output in June was 657,800, against 654,800 in May and 563,700 a year ago. The monthly average of 1928 was 650,900. Active furnaces increased six in number during June and 365 were working at the end of the month.

MAY REDUCE FRENCH TAXES

Revenue Has Increased 1,507,000,000 Francs in Five Months.

Wireless to THE NEW YORK TIMES.

PARIS, July 12.—Taxation receipts as reported by the French Treasury for the first five months of 1929 were 16,717 million francs, an increase of 1,507 millions over the corresponding period of 1928 and an excess of 2,481 millions over the budget estimates.

By reason of the large surplus of government revenue over estimates, some reduction in taxation is intended for 1930 and it may begin in the second half of the present year.

LONDON DISAPPOINTED OVER FOREIGN TRADE

Imports and Exports Alike Cut Down in June, With Import Surplus Larger.

Special Cable to THE NEW YORK TIMES.

LONDON, July 12.—The British Board of Trade returns for June are somewhat disappointing, inasmuch as all branches of trade, including imports, exports and re-exports all suffered substantial decline in value as compared either with the preceding month or with June, 1928. Imports were £8,000,000 below last year, exports £9,500,000 lower and re-exports down nearly £2,000,000. The visible adverse trade balance for the month, at approximately £32,000,000, is £3,500,000 greater than in June, 1928.

In the first six months of 1929 the visible excess of imports over exports has been nearly £3,000,000 more than in the corresponding period of 1928. The decline in imports during June was largely due to a fall of nearly 6½ millions in food, drink and tobacco, but raw materials also decreased nearly £2,000,000. The low export figures of last month were due to some extent to the varying promptitude with which returns of exports were furnished to the customs authorities; while another factor was the change in dates of public holidays.

After making all allowances, however, the fact that export of manufactured articles decreased heavily last month was very disappointing. The returns point to the fact that trade uncertainty resulting from the general election and dislike of the Labor Government has been more serious than had been supposed.

BRITISH PRICES STEADY.

Government Average for June Close to May, but Below Last Year.

Special Cable to THE NEW YORK TIMES.

LONDON, July 12.—The Board of Trade's index number of wholesale prices for June works out at 135.6, a very slight change from the 135.5 of May, but comparing with 142.6 a year ago. Out of 150 articles forty-three rose in price during June, while forty-nine declined.

Based on 100 as the average for 1913, the June index number of wholesale British prices makes the following comparisons with preceding months and years:

June, 1929	135.6	June, 1928	142.6
May, 1929	135.5	June, 1927	141.8
Apr., 1929	138.8	June, 1926	146.4
Mar., 1929	140.1	June, 1925	157.7
Feb., 1929	138.4	June, 1924	162.6
Jan., 1929	138.3	June, 1923	159.4

The board's monthly average of 1921 was 197.2; in 1920 it was 307.3. The average for last year was 140.3, and the lowest annual average since the war, until the resumption of gold payments in 1925, was 158.8 in 1923.

LONDON BANK GAINS GOLD.

Past Week's Receipts Exceed Withdrawals by £263,106.

Special Cable to THE NEW YORK TIMES.

LONDON, July 12.—The Bank of England took in during the past calendar week £988,702 gold, made up of £750,000 in sovereigns from South Africa and £230,571 in bullion, of which £209,100 was bought on the open London market, the balance being made up of £23,471 in bars, £8,000 in sovereigns and £131 in foreign coin.

Withdrawals of the week were £728,596, of which £500,000 were sovereigns set aside for the account of a foreign institution, £157,596 bullion sent to France and £68,000 sovereigns consigned to an unknown destination.

Decrease in Transvaal Gold Output.

Special Cable to THE NEW YORK TIMES.

LONDON, July 12.—Gold output of the Transvaal during June decreased, reaching £3,638,123, as compared with £3,814,791 in May and £3,665,043 in June of 1928.

NEW YORK STOCK EXCHANGE

Continued from Preceding Page.

1929 High	1929 Low	Sales.	Stock and Dividend Rate.	High.	Low.	Last.	Net Ch'ge.
58¾	39	400	Twin Cy Rap T (4)...	40	39	39	— 1
100	93	40	Do pf (7).....	* 94½	93	93	— ½
165¼	91	37,500	UND-ELL-FISH (4)	165¾	153	158	— 7
125½	125	70	Do pf (7).....	*125	125	125	..
43	24	2,300	Union Bag & Paper..	30¾	34½	30¾	+ ½
123	76¼	156,400	Union Car & C (2.60)	123	119¾	120¾	+ 4¾
34¾	25	9,300	Union Oil of Cal (2)	34¾	32¾	33¾	+ ¾
265	203	20,000	Union Pacific (10)...	265	251¾	263	+ 11¾
84¾	81	1,400	Do pf (4).....	81¾	81	81¾	+ ¼
152	121¾	600	Union Tank Car (5)..	152	148	152	+ 4
162	78¾	43,500	United Aircraft & Tr.	132¾	125¾	131¾	— ½
109¾	89¼	1,900	Do pf (3).....	109¾	104	108	+ 1½
55¾	41	19,100	United Biscuit (1.60)	55¾	49¾	51¾	+ 2½
126	114½	100	Do pf (7).....	125	125	125	..
38	34	800	United Bus Pub.....	34	34	34	— 1
93	87	29,900	United Carbon.....	93	87	88½	— 3½
27½	13¾	25,100	United Cigar St (1)..	17½	15¼	16½	+ 1
18¾	16	200	Do cifs (1).....	16¾	16	16¾	..
109	94	300	Do pf (6).....	95	94	95	— 2
79¼	58¾	694,900	United Corp & Rts..	71¾	65¾	67¾	+ 2¾
49	45	19,400	Do pf (3).....	49	47¾	47¾	+ ¼
21	6¼	30	United Dyewood	*13	13	13	+ ½
41¼	30	8,300	United Elec Coal (2)	41¾	37¼	39¾	+ 2¾
155½	108¾	9,400	United Fruit (5a)...	129¾	125	117	— 12
26¾	14	200	United Paperboard ..	14	14	14	..
89¾	46¼	755,900	United C Imp w I (1)	55¾	47¾	53½	+ 7¾
94¾	92¾	2,200	Do pf (5).....	93	92¾	93½	+ ¾
39¾	27	8,200	U S Pipe & Found..	35	31¾	32¾	— ¾
19	16¾	400	Do pf (1.20).....	17¾	17¾	17¾	+ ¼
20	18¾	100	Do 2d pf (1.20).....	19¾	19¾	19¾	..
64¼	58	7,900	U S & Foreign Sec...	62¾	58	59¾	— 3¼
92	80¾	3,100	Do pf (6).....	92	89¼	89¾	+ ¾
19¾	12¾	8,100	U S Distributing	14	14	14	— 1¾
84	71¾	300	Do pf (7).....	84	83	83	— ¾
10	2	400	U S Express.....	6¼	6¼	6¼	..
49¾	30	1,000	U S Hoffman Mch (4)	37¾	36¾	37	— ½
193½	126	42,000	U S Indus Alcohol (6).	193½	184¼	189½	+ 9¼
35½	19¾	3,500	U S Leather	25¾	22¾	23¾	+ 1
61¾	38	1,300	Do A (4).....	60¾	57	57	— 3¾
107	91	1,000	Do pr pf (7).....	96	94	94	..
119½	81	8,300	U S Realty & Impr (6)	91¾	88	89¼	— 2¾
65	42	32,800	U S Rubber	55	51¾	52	— 1½
92½	73	3,100	Do 1st pf.....	81¾	78¾	79¾	— 1
77¾	48	6,600	U S Smelt Ref (3½)..	59¾	54	55¾	— 2¾
68	51¾	700	Do pf (3½).....	54¾	53¾	53¾	— ¾
204	163	691,700	U S Steel (7).....	204	196¾	202¾	+ 6
144¾	138¾	6,700	Do pf (7).....	140¾	139¾	140	— ½
109¾	85	6,300	U S Tobacco (3).....	93	85¾	91¾	+ 1¾
85¾	70½	13,200	Univ Leaf Tob (3)...	77¾	74¼	75½	— 1
93	82¾	180	Univ Pict 1st pf (8)..	*83	82¾	82¾	+ 1
22¾	10¾	5,300	Univ Pipe & Rd.....	18¾	11¾	12¾	+ 1
100¾	83¾	180	Do pf (7).....	*93	85	85	+ 2½
49¾	33	40,300	Util Pr & Lt A (a2)...	47	44	46	+ 1
13¼	6¼	4,900	VADSCO SALES COR	9¼	8¾	8¾	— 1¼
82	69	100	Do pf (7).....	69¾	69¾	69¾	— 1¾
116¾	68	35,100	Vanadium Corp (14)..	96¾	85¾	94½	+ 5
49	27	200	Van Raalte	40	38	40	+ 3
123	90	120	Do 1st pf.....	90	89	90	..
109	82	13,200	Vick Chemical (4)...	96¾	91¾	93½	+ 7¾
103	97	20	Vicks, Sh & P pf (5)*	95	95	95	..
115¾	1.70	200	Victor Talk pg pf (7).	114¾	114	x114¾	+ ¾
24½	22	1,800	Virginia-Car Chem ..	23	23	23	— ½
44¾	42	1,100	Do 6% pf.....	43	42¾	43	— ¼
97½	86½	700	Do pf (7).....	90	89	89¾	+ ¾
101½	69¾	10	Va El & Pow pf (6)*	100	100	100	..
109¾	105¾	20	Do pf (7).....	*106	106	106	— ¼
25½	23	100	Virginia Trust C & C	25	23	23	..
48	43	200	Do pf.....	*43	43	43	— 2
100	50	2,470	Vulcan Detinning	*100	98	99	+13¼
98	40	70	Do A	* 98	98	98	+11
81¾	60	2,000	WABASH	72¾	70	72	— 1
104¾	91	200	Do pf (5).....	93	93	93	..
34½	22¾	90,300	Waldorf-System (1)...	34½	32¼	32¾	..
108	100¾	300	Walgreen Co pf (6)...	108	105	105	+ 1

1929 High	1929 Low	Sales.	Stock and Dividend Rate.	High.	Low.	Last.	Net Ch'ge.
46¾	23¾	17,100	Walworth Co (1.20)...	43¾	39	43	..
64¾	43	600	Ward Baking, A	* 62½	59¾	62¾	+ 4¼
21¾	6¾	24,800	Do B	14½	10¾	14½	+ 6¾
87½	71	2,000	Do pf (7).....	82¾	77	80¾	+ 2¾
62¾	54¾	153,800	Warner Br Pict, new	62¾	58	61¾	+ 3
56¾	44	1,300	Do pf (2.20).....	54¾	50¾	52¾	+ 1
42¾	28½	6,200	Warner-Quinlan (2)..	34½	31½	32	— 3½
172¾	87	9,300	Warren Brothers (15).	170¾	165½	169¾	+ 3¾
34½	15½	6,100	Warren Fdry & Pipe..	21	18¾	18¾	..
113¾	72¾	400	Webster-Eisenlohr ...	92¾	92¾	92¾	+ ¾
100	90	200	Do pf (7).....	90	90	90	+ ¼
48	32½	4,400	Wesson Oil & Snow(2)	35	33	33	— ¾
72½	62¾	1,400	Do pf (4).....	66	61¼	61¼	— 3¾
110	102¾	40	West Penn, El, A (7).	*105	103	105	+ ¾
102	94½	28,000	Do pf (6).....	* 98¾	96	97	..
111¼	103	240	Do pf (7).....	*109¾	106¼	108¾	+ ¼
110¾	105¾	40	West Penn Pr pf (6).	*107¾	107	107	..
117	113	250	Do pf (7).....	*116	113¼	116	+ ¼
50¾	49¾	300	West Dairy Pr, A (4).	50	49¾	50	+ ¼
29¾	23¾	5,800	Do B	28¼	25	27¾	+ 2¾
54	37¾	22,800	Western Maryland....	47	43¾	47	+ 3¼
41¾	32	800	Western Pacific.....	35¾	35	35¾	..
64¾	56	3,700	Do pf	63¾	60	61¾	+ ¾
234¾	175¾	62,200	Western Un Tel (8)...	224½	209	222¾	+13¾
54¾	43¾	20,700	Westingh Air Brke (2)	51¾	47¾	49¾	+ 2¾
204	137¾	66,400	Westingh E & M (4)...	202¾	193	195¾	— 7¾
153	132	170	Do 1st pf (4).....	*193	186	193	— 9
43¾	32	2,900	Weston El Instrument	40¾	40	40	— ¾
36¾	33¾	100	Do A (2).....	34	34	34	— 1¼
94¾	46¾	8,100	Westvaco Chlorine (2)	70	66¾	69¾	+ 1¾
104	70	400	Wheeling & L Erie...	99¾	96	99¾	+ 2¾
104	70	500	Do pf	104	99½	104	+ 2¾
36	30¾	3,000	White Eagle Oil (2)..	34½	33½	33¾	— ¼
53¾	36	3,900	White Motors (1).....	44¾	42¾	43	..
54	43	200	White Rock Mn B (3).	47	45	47	+ ¾
48	12	1,800	White Sewing Mach..	21¾	19¼	20	..
57¾	41¼	200	Do pf (4).....	55	43¾	43¾	— 3¾
29¾	18¾	3,600	Wilcox Oil & Gas....	19¾	18¾	19	..
61¼	37	1,100	Wilcox Rich, A (2½).	48¾	45	48¾	+ 2¾
62	36	17,400	Do B (c2).....	48¾	42	46	+ 2¾
33	20	150,900	Willys-Overl'd (c1.20)	25	22¾	23¼	+ ¼
103	92	40	Do pf (7).....	97¾	96¾	97¾	+ ¼
12¾	7	2,400	Wilson & Co.....	8¾	7¾	7¾	— ¾
27	16	2,200	Do Cl A	19¾	17¾	18¾	..
70	57	400	Do pf	63¾	61¼	61¼	— 2
94½	35	55,400	Woolworth Co, n(2.40)	92¾	89¾	92¾	+ 1¾
69¾	43	6,400	Worthington Pump...	62¾	60	61	— 3¼
94¾	77¾	100	Do pf A	83	83	83	+ ¼
82	66	1,500	Do pf B	78	75	78	+ 3
149¼	107	17,000	Wright Aero (2).....	126	126¾	134	+ 7
80¾	70	12,300	Wrigley (Wm Jr) (4).	79¾	75	78	+ 3
82	61¾	6,400	YALE & TOWNE (4)	82	75	80¾	+ 5¾
51¾	34¾	45,800	Yellow Trk & Coach	42¾	38¼	38¾	— 3¾
96¾	80	100	Do pf	85¾	85¾	85¾	— 4¾
71½	52¾	13,700	Young Sp & W (12¾).	71½	68¾	70¾	+ 1¾
158¾	105	15,200	Young Sh & T (5)...	158¾	148	151	+ 6¾

RIGHTS.			Expire.				
6¾	4¼	360,400	Col Gas & El..Aug. 15	6¾	5¾	6¼	+ ¾
9¼	5¾	130,000	Col Graph.....July 16	9¼	8¾	9	— ¼
19	13	22,000	Mont Ward.....Aug. 26	18½	13	18¾	..
¾	¼	3,900	Spencer Kel...July 15	¾	¼	¼	..
6¾	4¾	363,000	United Corp...Aug. 15	6¾	4¾	6¾	..

Dividend rates as given in the above table are the annual cash payments based on the latest quarterly or half yearly declarations.

*Unit of trading less than 100 shares. †Partly extra. ‡Plus 4% in stock. §Plus $3 in preferred stock. ¶Plus 1-35 in stock. a Paid this year—no regular rate. b Payable in stock. c Plus 5% in stock. d Payable when earned. e Payable in cash or stock. f Plus 10% in stock. g Plus 6% in stock. h Plus 5% in stock. i Plus 8% in stock. k Plus 20% in stock.

Eastern Utilities Investing Corporation

An Investing Company with resources of OVER $80,000,000

Among its holdings are stocks of the following prominent Public Utility Companies:

Associated Gas & Electric Co.	New England Gas & Elec. Assoc.
Central Mass. Light & Power Co.	New England Power Association
Commonwealth Gas & Electric Co.	Public Utility Investing Corp.
Consolidated Gas Co. of New York	United Gas Improvement Co.
Edison Electric Ill. Co. of Boston	Utilities Power & Light Corp.
General Gas & Electric Corp.	West Boston Gas Company
Massachusetts Lighting Co.	Worcester Gas Light Company

Class "A" Common Stock of Above Corporation

Bought—Sold—Quoted

Descriptive circulars available upon request

Trading Department

PYNCHON & CO.
Members New York Stock Exchange
111 Broadway New York
Telephone Rector 6970

Electric Power Associates
Rights—Cash
A Stock
Common Stock

Cables & Wireless, Ltd.
B Stock, Guaranty Trust Receipts W. I

United Founders Corp.

International Hydro-Electric
Convertible 6s, 1944

Associated Gas & Electric
Common
Class A Rights

THEODORE PRINCE & Co.
Members New York Stock Exchange
Members New York Curb Exchange
Members New York Produce Exchange
Integrity Trust Bldg. Philadelphia Kingsley 0600
120 Broadway New York Rector 9830
1 Federal Street Boston Liberty 6044

Associated Gas & Electric

Class A Rights

Bought—Sold—Quoted

Trading Department

John Nickerson & Co.
Incorporated
61 Broadway *Bowling Green 8190.* New York
Chicago St. Louis San Francisco Los Angeles Philadelphia Boston Seattle
Private Phone to Philadelphia and Boston

General Theatres Equipment, Inc.

Common Stock

Voting Trust Certificates

When, as and if Issued

Bought—Sold—Quoted

ERIC and DREVERS
MEMBERS
New York Stock Exchange. New York Curb Exchange
National Metals Exchange. National Raw Silk Exchange
New York Cotton Exchange
115 Broadway, New York City
Telephone BARclay 0570

General Theatres Equipment INC.

COMMON STOCK

Voting Trust Certificates

When, As and If Issued

BOUGHT—SOLD—QUOTED

J. Roy Prosser & Co.
Members Unlisted Securities Dealers Association
Members Association of Bank Stock Dealers
52 William St., N. Y.—To. Hanover 7720

AERONAUTICAL STOCKS

Sky Specialties Corp.

Traded in on the "Over-the-Counter" Market

Manufactures a starter for airplane engines. Used also for trucks, automobiles, motor boats.

Warner Aircraft Corp.

Listed on the Detroit Stock Exchange

Manufactures a 7-cylinder air-cooled radial aircraft motor known as the Warner Scarab.

The management of both corporations is impressive and significant, including such names as

CHARLES B. BOHN,
President of the Bohn Aluminum and Brass Corporation.
WILLIAM B. STOUT,
President, Stout Air Services, Inc.; Vice President, Stout Metal Airplane Company; Airplane Division, Ford Motor Company.
And others prominent in the aviation industry.

We Invite Your Inquiry—
MARKET ON REQUEST

BENEDICT WOLF & CO.
INCORPORATED
Specialists in Aircraft Securities
165 Broadway, New York
Tel. CORtlandt 6593-6594-2595-5673-3959

General Theatres Equipment, Inc.

COMMON STOCK

Voting Trust Certificates

When, as and if issued

Bought—Sold—Quoted

Circular on request

Charles E. Doyle & Co.
CHASE NATIONAL BANK BUILDING
20 Pine St. New York Tel.-John 4300

American Power & Light Company

Circular PW on request

EDWARD B. SMITH & CO.
Members New York, Philadelphia and Boston Stock Exchanges
15 Broad Street, New York
Philadelphia Boston

Rhodesian Selection Trust, Ltd.

We have compiled a circular on the stock of the Rhodesian Selection Trust, Ltd., which we will be glad to mail upon request.

J. H. HIRSHHORN & CO.
50 Broad Street, New York
Telephones Hanover 5573-4-5

General Theatres Equipment, Inc.

Common Stock

Voting Trust Certificates

When, As and If Issued

Bought—Sold—Quoted

McDowell & Herdling
Members New York Curb Exchange
150 Broadway New York
Telephone Rector 6231

LATEST STUDY of GREAT NORTHERN RAILWAY

Available on Request

MANOWITCH BROTHERS
Members New York Stock Exchange
Members New York Curb Market
50 BROADWAY
HANover 3449

American Telephone & Telegraph Co.

Letter upon request

R. V. Hiscoe & Co.
Members New York Stock Exchange
111 Broadway, New York
Telephone Rector 8800

Associated Gas and Electric System

Years of growth	77
Total customers served	1,200,000
New construction 1925-1928	$140,000,000
Combined assets	$800,000,000
Annual gross earnings	$100,000,000

PUBLIC UTILITY SECURITY INVESTMENTS

Public Utility Investing Corp.
61 Broadway, New York City

Please send colored map and booklet of Associated Gas and Electric Company

CLASS A STOCK

Name .....

Address .....

T 7-15-29

Investment Company of America
Common Stock
Warrants
Bought—Sold—Quoted
J. SCHARFF & CO.
25 Beaver St. Tel. Hanover 1408-7-8

J. C. Penney Company, Inc.
Common
Dictaphone Corporation
Common
WELLINGTON BULL & CO.
Incorporated
120 Broadway New York
Telephone REctor 5088

INVESTMENTS
FREDERIC H. HATCH & CO.
Est. 1888 Incorporated Inc. 1928
Members Unlisted Securities Dealers Assn.
5 Wall St., N. Y. Tel. Han. 6350
WIRE CONNECTIONS
Boston—Pittsburgh—Philadelphia

NAPHEN & CO.
INCORPORATED
14 Wall Street, New York

Amer. & Continental
Common W. I.
A. O. BARBOT & Co.
Specialists in all West Indies
29 Broad Street New York
Tel. Whitehall 10178-10549

FINANCIAL ADVERTISEMENT.

SECRETARIAL position in reputable financial house desired by an intelligent and capable business woman; experience qualifies her to assume responsibility for office details. T 1043 Times Annex.

BERLIN IS DRAWING NO MORE ON LONDON

Sterling Has Risen Above Gold Point, After Touching Lowest Since 1925.

BANK POSITION STRONGER

Money Market Mets Large Demands Easily, Owing to Inflow of Foreign Credits.

Wireless to THE NEW YORK TIMES.

BERLIN, July 12.—German bankers consider that the outflow of gold from England, particularly to this market, has ceased at least for the time being, although many of them are still inclined to predict recurrence of critical weakness in sterling when the normal Autumn demand for exchange sets in. So far as concerns the Berlin exchange, the sterling rate in this market was quoted on Friday at 20.364 marks to the pound, which is well above the gold import point, usually calculated at around 20.355. In the third week of June sterling at Berlin stood at 20.316, the lowest point touched by it since England restored free gold payments in 1925.

It is not expected that sterling will drop again below the gold point within the next few weeks. Should that occur, however, the Reichsbank will not attempt to reimpose an embargo on arbitrage purchases by home banks. It would still continue to discourage purchases of sterling, the central point of its present policy being to avoid compelling an advance in the Bank of England rate.

The Reichsbank's own reserve position is now sufficiently reinforced, its holdings of gold and foreign exchange having risen by 750,000,000 marks since the end of May. The return for July 6 shows a gold reserve of 1,994 million marks, as against 1,764 millions at the end of May, 2,729 millions last January and 2,105 millions a year ago. The legal cover exchange reserve now stands at 369 millions; it fell as low as 59 millions during May and was stated at 239 millions a year ago. The unclassified free holdings of exchange by the bank have also increased considerably.

Notwithstanding the quarterly tax payments and payment of second instalment on the Federal loan and in spite of the impending liability on industrial reparation bonds, money has been plentiful at Berlin. While the day loan rate on Friday hardened to to 6½@9 per cent and monthly loans were quoted at 9@10 per cent, there was a large demand for discounted private bills, and the Reichsbank took advantage of it to sell its Treasury bill holdings. The rate for commercial bills fell to 7% per cent. This general improvement of the money market is ascribed primarily to continued inflow of foreign funds, and it is expected to continue, unless in the unexpected event of a higher Bank of England rate.

GERMAN GRAIN CROPS PROMISE GOOD YIELD

Wheat Stocks on Hand Below Normal—Berlin Doubts Low Canadian Estimates.

Wireless to THE NEW YORK TIMES.

BERLIN, July 12.—The official report of the German Winter, Spring and rye crops is satisfactory, although the Spring crop is somewhat belated. On the basis of 2 as signifying good promise and 3 as "average," the Winter wheat and rye index numbers stand at 2.8. The stock of last year's wheat in German farmers' hands is slightly below normal, but rye stocks are above the usual figure at this time.

Berlin grain exporters insist that the recent unfavorable private estimates on Canada's wheat crop are greatly exaggerated and affirm that when the estimates were published Canada's Spring crops were still in a condition which promised improvement. The Berlin market for wheat, rye and oats has been weak and uncertain during the past few days, owing to the rapidly changing tenor of foreign reports.

GERMAN IRON OUTPUT MAY BREAK RECORD

Prediction That 1929 Total Production Will Exceed 1927, the Highest to Date.

Wireless to THE NEW YORK TIMES.

BERLIN, July 12.—Iron output in Germany during June is stated this week at 1,164,355 metric tons, against 1,021,350 in June, 1928. The June output is slightly larger than that of May and is the largest of any month for a year past.

The iron output during the first half of the present year has been 6,568,804 tons, against 6,586,380 in the same half of 1928. Despite this slight decrease, the output for the whole of 1929 is expected to exceed that of 1927, which was the best post-war year, and to be at least 3,000,000 tons above the production of 1913 in the present area. In the whole year 1928 the monthly average was only 984,000 tons; in 1927 it was 1,092,000.

BERLIN MARKET HESITANT.

Tendency Downward, Except for Steel and Shipping Shares.

Wireless to THE NEW YORK TIMES.

BERLIN, July 12.—The trend on the Berlin Bourse has been undecided and weak, except for steel shares, which were very firm. Some interest was also displayed in shipping stocks, on the basis of what appears to be a better freight position. The Stock Exchange is to close on Saturday during July and August.

The Frankfurter Zeitung's index of Stock Exchange prices as of July 5 works out at 125.14, against 125.60 on June 30.

Financial Berlin Skeptical Of European Economic Union

Wireless to THE NEW YORK TIMES.

BERLIN, July 12.—In German business circles, Briand's reported plan to bring about economic union in Europe is not regarded as practicable. Berlin opinion emphasizes the fact that tariff antagonisms between individual European countries are stronger than the collective European tariff antagonisms against the United States.

Nevertheless, the trade press of Germany, Austria and Czechoslovakia continues its combat against the American tariff bill. This week it has given prominence to the report that President Hoover desires mitigation of the proposed advance in duties. In any case, it is argued that this new tariff law will have the effect of preventing negotiations by European countries of any more treaties on the most-favored-nations basis with America.

RESULT OF "MARK CRISIS."

Smaller Addition to Savings Deposits Ascribed to Buying Dollars.

Wireless to THE NEW YORK TIMES.

BERLIN, July 12.—Deposits in German savings banks, as reported for the end of May, were 7,909 million marks. The figures show a sharp decline in the rate of increase during April and May.

Bankers ascribed this reserve movement to the so-called "currency crisis" of the mark during those months. It is held that misgivings during that episode frightened the usual depositors in savings institutions into buying dollars.

Prices in Germany Higher.

Wireless to THE NEW YORK TIMES.

BERLIN, July 12.—The index of German wholesale prices as of July 3 stands at 137.5, against 135.9 on June 26 and 141.4 a year ago. The group, including agricultural and vegetable products in the index, advanced during the past week from 121.7 to 128.1.

MORE SIGNS OF GAINS BY GERMAN BUSINESS

Recent Production Figures in Several Industries Have Been Largest on Record.

Wireless to THE NEW YORK TIMES.

BERLIN, July 12.—The German trade position is now distinctly better. Unemployed workingmen reported as of June 15 are 745,695, comparing with nearly 2,500,000 in February. The Statistical Bureau lays emphasis on the fact that rapidly increasing exports are at present compensating for the decrease in home sales, but also adds that some new signs have come into view of revival in the home market. With the exception of locomotive manufacturing, all of the iron-consuming industries are doing better.

The Western Steel Trust's output of coal, coke, pig iron and steel in the second quarter of 1929 exceeded all records. The Machine Manufacturers' Association reports orders booked in the first half of 1929 as larger by 13 per cent than in the corresponding period of 1928. The proportion of total sales abroad has risen considerably. Export of machinery in the first five months of 1929 averaged 50,000 tons monthly, as against less than 45,000 a year before. The paper industry is active, its exports during the first four months being 12 per cent above 1928. Director Bluethgen of Vereinigte Glanstoffe reports that the rayon industry has developed exceptionally well since April, and that June production touched a record high figure, with prices improved and production cost reduced by "rationalization."

The German Budget Deficit.

Wireless to THE NEW YORK TIMES.

BERLIN, July 12.—The ordinary budget of the Reich in the first two months of the current financial year shows a surplus of 123,000,000 marks, but the extraordinary budget reports a deficit of 39,400,000. The total deficit carried by the current budget, including the large deficiency carried over from the last financial year, is 957,000,000.

FINANCIAL ADVERTISEMENTS. FINANCIAL ADVERTISEMENTS.

Branch Offices Of New York Stock Exchange Firms

New York City

Abbett, Hoppin & Co.	N. Y. Central Bldg.
Anderson & Fox	347 Madison Ave.
Auerbach, Pollak & Richardson	60 Leonard St. ★415 5th Ave.
J. S. Bache & Co.	250 Park Ave.
Bamberger Bros.	511 5th Ave. 250 Park Ave.
Chas. D. Barney & Co.	654 Madison Ave.
Barrow & Co.	508 Madison Ave(57)
Bear, Stearns & Co.	1440 Broadway 1501 Broadway
Block, Maloney & Co.	550 7th Ave. 1046 6th Ave. (30) 2 Park Ave. 1775 Broadway
Bruning, Jackson & Co.	476 5th Ave.
S. R. Chapin & Co.	383 Madison Ave.
Clark, Childs & Co.	16 E. 42d St. Murray Hill Hotel
Curtis & Sanger	45 E. 17th St.
Morgan Davis & Co.	903 S. Boulevard
de Saint Phalle & Co.	★N.Y. Central Bldg (230 Park Ave.) ★20 E. 57th St.
Dyer, Hudson & Co.	209 5th Ave. (22d) 2581 B'way (87th)
Engel & Co.	461 7th Ave. (35th) 1531 B'way (45th)
Fenner & Beane	50 E. 42d St.
Harvey Fisk & Sons	522 5th Ave. 251 W. 57th St.
Fox, O'Hara & Co.	French Building (45th St. & 5th Ave) Hotel Bretton Hall (86th St. & B'way)
Gilchrist, Bliss & Co.	5th Ave. at 54th St.
Goodbody & Co.	230 Park Ave.
Gude, Winmill & Co.	Ritz Tower 405 Park Ave. 005 5th Ave.
Hardy & Co.	500 7th Ave.
Harriman & Co.	Biltmore Hotel 100 E. 42d St. 341 Madison Ave.
Harris, Winthrop & Co.	578 Madison Av.(57)
E. Hentz & Co.	4 E. 52d St. 1332 W. 51st St.
Hirsch, Lilienthal & Co.	535 5th Ave. 724 5th Ave. Ritz-Carlton Hotel Breslin Hotel Pennsylvania Hotel Belleclaire Hotel 9 E. 44th St.
Hornblower & Weeks	734 5th Ave.
W. E. Hutton & Co.	★57 W. 57th St.
Hyman & Co.	512 5th Ave. 239 Broadway
Jackson Bros., Boesel & Co.	N. Y. Central Bldg. (230 Park Ave.)
Frazier Jelke & Co.	★2 E. 57th St.
Jewell, Newman & Co.	52 W. 57th St. 145 Cont. Ex. W.(81)
Josephthal & Co.	654 Madison Ave.
Livingston & Co.	Paramount Bldg. 12 E. 49th St.
McDonnell & Co.	29 E. 53d St. Produce Exchange
Mackay & Co.	Hotel Biltmore Sherry-Netherland 230 Park Avenue 29 E. Fordham Rd. (Fordham Road & Morris Ave.)
Morris & Smith	Times Bldg. (42d).
Morrison & Townsend	1 East 53d St.
Moss & Ferguson	342 Madison Ave. 1515 B'way (37th)
John Muir & Co.	11 W. 42d St.
Muir & Loomis	341 Madison Ave. ★11 East 57th St.
G. M.-P. Murphy & Co.	257 Park Ave.
Naumburg, Dixon & Co.	★655 5th Ave. (Corner 52d St.)
Newman Bros. & Worms	★341 Madison Ave. (44th) 16 E. 52d St. ★2112 B'way (73d)
Jas. H. Oliphant & Co.	220 Park Ave.
Orvis Brothers & Co.	342 Madison Ave.
Palmer & Co.	17 Battery Place 1 Park Place 730 5th Ave. (57th) 240 E. 149th St. N. Y. Central Bldg.
Parrish & Co.	N. Y. Central Bldg.
Pearl & Co.	51 E. 42d St. 624 Madison Ave.
Post & Flagg	355 Madison Ave.
Potter Co.	54 E. 57th St.
Touch & Co.	342 Madison Ave.
Prince & Whitely	Hotel St. Regis
Richards & Co.	18 East 53d St.
F. L. Salomon & Co.	730 5th Ave. (57th) Hotel McAlpin
Schaikkin & Co.	521 5th Ave. Lefcourt-Nat'l Bldg.
J. H. Schmeltzer & Co.	1 E. 40th St.
Springs & Co.	15 W. 47th St.
Steiner, Rouse & Strouck	Paramount Bldg. ★2112 B'way (74th) ★299 Mad.Av. (41st)
Sulzbacher, Granger Co.	2 East 57th St.
Sutro & Co.	16 E. 46th St. 225 Broadway
Taylor, Bates & Co.	41 E. 42d St.
J. F. Tounsdine & Co.	635 5th Ave. (52d)
Samuel Ungerleider & Co.	1372 Broadway 551 5th Ave.
Warner & Co.	370 7th Ave. (30th)
Watson & White	Barclay Hotel N. Y. Life Bldg.(38)
Edwin Weisl & Co.	604 5th Ave.
C. E. Weller & Co.	608 Park Ave.
Whitehouse & Co.	522 5th Ave. (44th)
Wightman Breining Co.	4 E. 39th St. Graybar Bldg.

BROOKLYN

Baar, Cohen & Co.	44 Court St.
J. S. Bache & Co.	16 Court St.
Benner & Beane	Half Moon Hotel,C.I.
M. J. Meehan & Co.	16 Court St.
Pearl & Co.	66 Court St.
Warner & Co.	Wmbg. Sav.Bk.Bldg.
Whitehouse & Co.	126 Remsen St. 885 Flatbush Ave.

Suburbs and Other Cities

LONG ISLAND.	
Gude, Winmill & Co.	Hotel Huntington, Huntington Glen St., Glen Cove Peninsula Nat. Bk. Bldg., Cedarhurst
Morris & Smith	★2111 Mott Ave., Far Rockaway Nassau Hotel, Long Beach
Newman Bros. & Worms	65 Middle Neck Rd. Great Neck
MOUNT VERNON, N. Y.	
Morris & Smith	★9 Prospect Ave.
NEW ROCHELLE, N. Y.	
Hyman & Co.	575 Main St.
WHITE PLAINS, N. Y.	
M. J. Meehan & Co.	14 Mamaroneck Av.
BLOOMFIELD, N. J.	
Billings, Olcott & Co.	609 Bloomfield Ave.
EAST ORANGE, N. J.	
Dana & Co.	24 Prospect St.
ELIZABETH, N. J.	
E. F. Hintze & Co.	★230 North Broad St.
NEWARK, N. J.	
Dyer, Hudson & Co.	24 Commerce St.
Engel & Co.	48 Commerce St.
Hirsch, Lilienthal & Co.	177 Broad St.
Newman Bros. & Worms	22 Academy St.
Prince & Whitely	786 Broad St.
SPRING LAKE BEACH, N. J.	
M. J. Meehan & Co.	The Monmouth
ATLANTIC CITY, N. J.	
Block, Maloney & Co.	Ritz-Carlton Hotel
Dyer, Hudson & Co.	Riddle Building
Fenner & Beane	Ambassador Hotel
M. J. Meehan & Co.	Hotel Traymore
Samuel Ungerleider Co.	1527 Boardwalk
NEW BRITAIN, CONN.	
Prince & Whitely	Burritt Hotel
BRIDGEPORT, CONN.	
Hirsch, Lilienthal & Co.	209 State St.
NEW HAVEN, CONN.	
Prince & Whitely	181 Church St. 46 College St.
HARTFORD, CONN.	
Prince & Whitely	Judd Bldg., 75 Pearl St.
PHILADELPHIA, PA.	
de Saint Phalle & Co.	1004 Walnut St.
Orton, Kent & Co.	1218 Walnut St.
Prince & Whitely	1529 Walnut St.
Smith, Graham & Rockwell	122 South Broad St.
WASHINGTON, D. C.	
M. J. Meehan & Co.	Hotel Washington.
PITTSBURGH, PA.	
Wellington & Co.	Union Trust Bldg.
ALBANY, N. Y.	
Prince & Whitely	Home Sav. Bk. Bldg.
ROCHESTER, N. Y.	
Smith, Graham & Rockwell	The Sagamore
DETROIT, MICH.	
Prince & Whitely	94 First National Bank Building
AKRON, OHIO.	
Prince & Whitely	Ohio Building
CLEVELAND, OHIO.	
Prince & Whitely	Union Trust Bldg.
CHICAGO, ILL.	
Prince & Whitely	208 S. La Salle St.
Smith, Graham & Rockwell	208 S. La Salle St.
LAKE GEORGE, N. Y.	
Neville G. Hart & Co.	Fort William Henry Hotel
LAKE PLACID, N. Y.	
Leber Bros. & Finat	122 Main St.
M. J. Meehan & Co.	87 Main St.
POLAND, MAINE.	
Bear, Stearns & Co.	Summit Springs Hotel
MONTREAL.	
Billings, Olcott & Co.	215 St. James St., W.

★ BOARD ROOM FOR WOMEN CUSTOMERS

LOST OR STOLEN SECURITIES

Advertising rate (includes listing when recovered), $2 per double column line.

Security	STOCK Amount	Number	Reported by
Congoleum Natln. Common (In name of Richard K. Bechtel)	400 shs.	82150-1-2-3	Whitehouse & Co., 111 Broadway, N. Y. C.
American Can Co. Common (In name of Vernon C. Brown & Co.)	10 shs.	077942	Royal Indemnity Co., 150 William St., N. Y. C.

NOTICE IS HEREBY GIVEN TO SHOW CAUSE TO ISSUING COMPANIES WHY DUPLICATES SHOULD NOT BE ISSUED AND TO TRANSFER AGENTS TO FILE STOP ORDERS.

Henry Ford says:

"Get Electricity Into the Minds of the People"

"Make it the Bearer of Mankind's Burdens"

"THE USE of electricity is yet little to what it will be in the next ten years," asserts Mr. Henry Ford in an interview in the July 20th *Electrical World*. To promote an even more widespread use of electricity the people "need only be shown how tremendously much more electricity can do for them if they will only let it."

"We must provide power so lavishly that it will be cheaper to use it than not. It is to be done by giving more and more electricity for less and less money and by teaching how these greater quantities can be used profitably and with benefit in every direction."

Associated System Pioneers Low Energy Rates

In giving "more and more electricity for less and less money" the Associated System has been a pioneer. New Low Energy Rates have *already* been adopted practically throughout the entire territory served. Electricity for operating time and labor-saving appliances is available at a greatly reduced cost. This is doing much to encourage its use and to build up the electric output of the Associated System.

Electric output of the Associated System increased 122% in 1928 over 1921. Electric appliance sales increased 275% in 1928 over the previous year.

Associated "Rights" Expire July 23

"Rights" to subscribe at $42 per share to additional Class A Stock of Associated Gas and Electric Company have been issued and are now being exercised. This is considerably less than the current market price.

Subscribers may pay out of income as follows: Upon subscription, $10 per share; Oct. 15, 1929, $16; Jan. 15, 1930, $16. Interest at the rate of 6% per annum will be allowed on all payments from date of receipt to the date when dividends begin to accrue on the Class A Stock.

Associated Gas and Electric Securities Co., Inc.
61 BROADWAY NEW YORK, N. Y.

General Theatres Equipment, Inc.

COMMON STOCK
Voting Trust Certificates
When, as and if issued
Bought—Sold—Quoted

Trading Department
PYNCHON & CO.
Members New York Stock Exchange
111 Broadway New York
Telephone Rector 0870

General Theatres Equipment, Inc.
Common Stock
Voting Trust Certificates
(When issued)
Bought—Sold—Quoted

Trading Department
John Nickerson & Co.
Incorporated
61 Broadway *Bowling Green 6490* New York
Chicago San Francisco Philadelphia Boston
St. Louis Los Angeles Seattle
Private Phone to Philadelphia and Boston

General Theatres Equipment

Voting Trust Certificates
When, As and If Issued
Bought—Sold—Quoted

Bulkley, Vallance & Co.
100 Broadway, New York
Rector 3270

GERMANY and the YOUNG PLAN

We have prepared the translation of a speech by Dr. Hjalmar Schacht, President of the Reichsbank, recently made in Munich, in which he outlines the reasons that prompted Germany's delegates to the Paris Conference to accept the American compromise proposal. Copies of this speech are available upon request.

NEW YORK AND HANSEATIC CORPORATION
37 Wall Street Hanover 0572

DO YOU KNOW
THE RATIO OF DEPOSITS TO CAPITAL, SURPLUS AND PROFITS ON ALL LEADING NEW YORK BANK AND TRUST COMPANY STOCKS?
Write for R21
Guttag Bros.
45 Exchange Pl., N. Y.

General Theatres Equipment, Inc.
COMMON STOCK
Voting Trust Certificates
(When Issued)
BOUGHT—SOLD—QUOTED

C. C. KERR & CO.
Members New York Curb Exchange
111 Broadway New York
Telephone: Rector 6100-6119

Corporation Financing

We specialize in the financing of established foreign and domestic public utility and industrial corporations.

Inquiries invited

Kelley, Converse & Co.
Investment Securities
40 Exchange Place, New York
Albany Philadelphia Scranton

Fox New England Theatres
Conv. 6½s, due 1943

Munich 7s
Serial

Frankfort 7s
Serial

Wurttemberg 7s
Serial

ABRAHAM & Co
Members New York Stock Exchange
Members New York Curb Market
120 Broadway New York
Telephone Rector 7200

Investment Trust Associates
Bought—Sold—Quoted
Steelman & Birkins
20 Broad St. Hanover 7500

We recommend the purchase
For Investment
the following Insurance Stocks
Amer. Equitable Assur. Co.
Knickerbocker Insurance Co.
Republic Fire Insurance Co.
Merchants & Mfrs. Ins. Co.
Sylvania Insurance Co.
Particulars and Quotations on Request
H. B. BOLAND & CO.
37 Wall Street New York
Whitehall 7381

Legal investment for trust funds in the State of New York
GUARANTEED First Mortgages
Ask for Booklet RER
GUARANTEED MORTGAGE CO. OF NEW YORK
Incorporated 1909
350 Madison Ave., New York City
Telephone: Vanderbilt 3940
Supervision N. Y. State Banking Dept.

James Talcott, Inc.
Founded 1854
Factors
Entire Production of Textile Mills Sold and Financed
225 - 4th Avenue, New York
Annex: 180 Madison Ave., Cor. 34th St.

MARKET BULLETIN
Copy on Request
McCLURE, JONES & CO.
Members New York Stock Exchange
115 Broadway, N. Y. Phone 7500 BArclay

"INVEST IN A BUILDING SHARE IN A BUSINESS"
Send for The Illustrated Book
"Our Plan—Your Opportunity"
Henry Mandel Associates, Inc.
10 East 40th Street — New York — Tel. Ashland 7600

BANCAMERICA-BLAIR CORPORATION
24 BROAD ST. NEW YORK
Cleveland Buffalo San Francisco St. Louis
Chicago Boston Philadelphia

GUARANTEED FIRST MORTGAGES
STATE TITLE and MORTGAGE COMPANY
340 Madison Avenue New York
Capital and Surplus $3,000,000

PARIS BANKERS SEE DEBT RATIFICATION

Recovery on the Bourse Ascribed to Expected Victory of French Ministry.

OUR TARIFF DISCUSSED

Financial Paris Believes Increase of Duties Will Injure Europe's Purchasing Power in America.

Wireless to THE NEW YORK TIMES.

PARIS, July 12. — The French markets during the past week were wholly influenced by the improvement in the political situation and the evident change of opinion in Parliament concerning the inter-allied debts. Even the Bourse, which had been extremely dull for other causes, displayed increased activity on the buying side. Occurring as it did on the eve of a three day holiday, which usually causes slackening business, the market's action was considered highly significant.

Financial hopefulness was naturally encouraged by the careful and statesmanlike expose by Poincaré of the reasons why ratification was inevitable. The debate will certainly be long, with much diversified oratory, and at the moment bankers seem unwilling to predict the result. But the arguments for ratification are now getting wide hearing; they have visibly drawn new support, and their opponents are less confident.

The main Parliamentary complications have been created less by opinion on the debt question than by efforts on the part of enemies of the Poincaré régime to overthrow the government. While not making positive predictions, it is pretty safe to say that the best-informed financiers are by this time convinced of the government's success.

The other topic of the week, which did not affect the markets, was the widespread discussion of the proposals for an increased customs barrier by the United States. Opinion in banking circles here leans strongly to belief that, by restricting imports of European merchandise, the United States will diminish Europe's purchasing power in America—this all the more so since present money market conditions in America are blockading foreign issues there, and since credit facilities are not available to foreigners for purchases in the United States. That the proposed increased tariffs would tend to complicate transfer of European debt payments to America is generally conceded.

FRENCH PRICES DOWN IN LAST THREE MONTHS

Fall in Average Chiefly Caused by Imported Articles—Now Below Year Ago.

Wireless to THE NEW YORK TIMES.

PARIS, July 12.—Wholesale prices in France during June, according to the index number of the Statistique Générale, figured on the basis of 100 for 1914, are averaged at 623. This compares with 636 in May and with 653 in March, which was a high record since 1926. The June decline was chiefly caused by lower prices for imported products, which averaged 604 in June, as against 614 in May and 665 in March.

The average for native products was 635 last month, against 647 in March. By separate categories, industrial products averaged 652 in June, as compared with 691 in March, whereas foodstuffs fell in the same interval from 610 to 592. The much lower average of wholesale prices since March has therefore been a consequence of cheaper imported raw materials, notably copper, wool and cotton. The trifle of retail prices for June stands at 626 compared with 624. This is the first time since the war that the index of retail prices in France has been higher than the wholesale index.

Based on 100 as the average for 1914, the June index number of wholesale French prices compares as follows with preceding months and years:

June, 1929	623	June, 1928	639
May, 1929	626	June, 1927	636
Apr., 1929	640	June, 1926	754
Mar., 1929	653	June, 1925	422
Feb., 1929	652	June, 1924	475

The highest point ever reached was 954 at the end of July, 1926, when the franc touched its lowest point in the collapse of that year. In 1918 the average for the year was 339.

INDUSTRIAL OUTPUT IN FRANCE HAS GAINS

Rated by the Government 39% Above 1913—Steel Production Continues Large.

Wireless to THE NEW YORK TIMES.

PARIS, July 12.—The government's statistical index of French industrial output during May, based on the 1913 average as 100, is placed at 159; it was 128 in March and 134 in December. The automobile trade shows good progress, being rated at 720, as against 657 at the beginning of the year. The building trade stands at 116, compared with 96; the automobile industry at 613, compared with 618. Textiles have fallen slightly, from 99 to 93 per cent; the metal industry stands about the same as at December.

Steel output in France during May was 819,000 tons, comparing with 810,000 tons in April and 842,000 in January. Last May the total was only 794,000, and the May production is the largest in more than a year except for last December and October. The iron output of 897,000 tons compares with 871,000 in April and 904,000 in January. Furnaces active during May were the same as in January and one less than in April.

TRANSACTIONS IN BONDS ON STOCK EXCHANGE

UNITED STATES GOVERNMENT BONDS.
(Figures after decimals represent 32ds of 1 per cent.)

Range, 1929. Sales							Net
High.	Low.	in 1000s.		High.	Low.	Last.	Ch'ge
99.31	99.00	403	Liberty 3½s, '32-47	97.16	96.29	97.16	+.29
100.8	98.4	300	Do 1st cv 4¼s, 32-47	99.24	98.5	99.23	+.13
100.00	97.30	42	Do 1st cv 4¼s, reg.	99.14	98.2	99.10	+.14
100.12	98.12 (a)		Do 4th 4¼s, 1933-38	100.00	99.14	99.24	+.9
100.11	98.9	16	Do 4th 4¼s, reg.	99.31	99.7	99.31	+.21
111.28	105.30	622	Treasury 4¼s, '47-52	108.28	108.2	108.14	+.10
104.18	101.6	715	Do 4s, 1944-54	105.00	104.9	104.9	—.2
103.17	98.18	227	Do 3½s, 1946-56	102.00	101.16	101.16	—.2
98.20	95.12	230	Do 3½s, 1943-47	98.4	97.14	97.29	+.15
98.18	95.4	76	Do 3½s, 1940-43	97.22	97.8	97.22	+.15

Total sales.....$3,375,050
(a) This item 1,012 1-20.

FOREIGN SECURITIES.

Range in							Net
High	Low	1,000's		High	Low	Last	Ch'ge
98	94	16	ADRIATIC EL 7s, '52	98	97	98	+ ¼
89½	84½	21	Akershus 5s, 1963	87¾	86¾	87¾	+ ¾
96½	90¾	9	Alpine Mont Stl 7s,'55	96	95	96	
94½	91	8	Antioquia 7s, A, 1945	92½	91½	91½	— 1½
94½	90¾	21	Do 7s, B, 1945	92½	91¾	91¾	— ¾
95¾	90	2	Do 7s, C, 1945	90¾	90	90	— 2
94½	89	25	Do 7s, D, 1945	91	90	90	— 1
95	88	1	Do 1st 7s, 1957	88	89	89	
94	86	2	Do 2d 7s, 1957	87¾	87½	87½	+ 1
93	90½	4	Do 6s, 7d, 1947	90	90	90	— ¾
93	90	29	Antwerp 5s, 1958	91½	90	90½	
95	89¼	4	Argentine 5s, 1945	91½	90½	91½	— ¾
97¼	94	33	Do 5½s, 1962	95¾	94½	95½	— ¼
101	95¼	77	Do 6s, A, 1957	100	99¼	99¾	+ ¾
100½	98	53	Do 6s, E, 1958	99¾	99	99½	+ ¾
100¾	98¼	107	Do 6s, June, 1959	99½	99	99½	
100¾	98¼	44	Do 6s, Oct., 1959	99¾	99	99¾	
100¾	98	50	Do 6s, May, 1960	99¾	99¼	99¾	
100¾	98	92	Do 6s, Sept., 1960	99½	99	99½	
100¾	98	24	Do 6s, Oct., 1960	99½	99	99½	+ ¼
100¾	98	64	Do 6s, Feb., 1961	99½	99	99	
101	98	89	Do 6s, May, 1961	100	99	100	+ ¼
88¼	84½	151	Australia 4½s, 1955	87¾	86¾	87¾	
97	91½	118	Do 5½s, 1959	95¾	94½	95¾	
96½	91½	71	Do 5s, 1955	94¾	94	94¾	— ¼
104½	101¼	22	Austrian 7s, 1943	103¾	102¾	102¾	— ¼
93½	89½	38	BATAVIA PET 4½s,'42	92¾	91½	92¾	+ ¾
97	90¾	21	Bavaria State 6½s, '45	95½	95	95½	+ ½
100¾	98	113	Belgium 6s, 1955	100½	100	100½	+ ¼
107	102½	30	Do 6½s, 1949	103¾	104¾	105	
108	103¾	70	Do 7s, 1955	108	107½	107¾	+ ¼
106¾	104¾	130	Do 7s, 1956	106¾	105¾	106¼	— ¾
115½	112¾	92	Do 7½s, 1945	115½	114¾	114¾	
110	107¾	55	Do 8s, 1941	108½	107½	108	— ½
101	97	18	Bergen 6s, 1949	100½	100	100	— ½
112½	108¼	42	Do 8s, 1945	111	110¾	111	+ ¼
92	85½	22	Berlin 6s, 1958	90¼	87½	90¼	+ 1½
99	93½	56	Do 6½s, 1950	97	95½	95¾	— ¼
95	90¼	35	Berlin City El 6½s, '51	93¾	91½	91¾	— ¾
91½	90¼	22	Do 6½s, 1959	91¼	90¼	91	
94	88¾	20	Berlin El Rys 6½s, '58	90¾	88¾	89¾	+ ¾
104	100	2	Bogota 8s, 1945	104	103	103	+ ¼
96	84½	35	Bolivia, 7s, 1958	88¾	88¼	88¾	
91¼	84½	27	Do 7s, 1958	89¾	88¾	89¾	+ ¼
104	100	37	Do 8s, 1947	101	100½	100½	+ ¼
101	98¾	44	Bordeaux 6s, 1934	100	99¾	100	+ ¼
96½	90¾	115	Brazil 6½s, 1926-57	92	91	91¾	— ¼
96½	90¾	92	Do 6½s, 1927-57	91¾	91	91¾	— ¼
107¾	101¾	2	Do 7½s, 1952	105	105	105	
108	105	97	Do 8s, 1941	107	106½	107	+ ½
102	94	48	Brazil Cent Ry 7s, 1952	98¾	97¾	98¼	+ ½
102¼	92½	56	Bremen State 7s, 1935	101½	100¾	100¾	+ ¼
93½	86½	9	Brisbane 5s, 1957	91½	89¾	89¾	— 1½
91¾	85¾	2	Do 5s, 1955	89¾	89½	89½	
85½	76¾	54	Budapest 6s, 1962	77	76¾	77	+ ¼
94	91	68	Buenos Air 6s,'61(Prov)	94	92½	92¾	+ ¼
102¼	99	19	Buenos Air 6½s,'55(City)	102	101	102	+ ¼
100	94½	5	Do 6s, Oct, 1960	97¾	96½	97¼	— ¼
90	80	12	Bulgaria 7s, 1967	83	82½	82½	— 1¼
97¼	83	28	Do 7½s, 1968	90	88¼	88¾	— 1¼
100	93¼	9	CALDAS 7½s, 1946	96	95½	95½	— ½
99¾	96½	20	Canada 4½s, 1936	96½	96½	96½	
101¾	98¼	37	Do 5s, 1951	100	99¾	99¾	+ ¼
104¾	100¾	103	Do 5s, 1952	101¼	100¾	101¼	+ ¼
104¾	102¾	19	Do 5½s, 1953	103¾	103¾	103¾	
101½	97	3	Canada S S 6s, 1941	97¾	97¾	97¾	
107½	103¼	3	Carlsbad 8s, 1954	104	103½	104	+ ½
102	97	19	Cauca Valley 7½s, 1946	99	97½	99	+ 1
94	91½	191	Chile 6s, 1960	92¼	91¾	92	— ½
94	89¼	81	Do 6s, 1961	92¼	91¾	92¼	— ½
94	91	97	Do 6s, 1961, Jan.	93½	92¾	92¾	+ ¼
94	91¼	127	Do 6s, 1961, Sept.	92¾	91¾	92¾	+ ¼
94¼	91¼	32	Do 6s, 1962	92½	91½	91½	+ ¼
103	100	7	Do 7s, 1942	101¾	101¼	101½	+ ½
93¾	89	71	Chile Mtge Bank 6s,'61	92	91½	92	+ ¼
99¾	95¾	42	Do 6s, 1957	97¾	97¼	97¼	
100¾	97	84	Do 6½s, 1961	98¾	98	98¾	+ ½
44¾	34	13	Chinese Govt 8s,'51	36	35¾	36	+ 1
101½	96¼	6	Christiania 6s, 1954	99¼	98¾	99¼	+ 1½
97¾	91	16	Cologne 6½s, 1950	93	92¼	93	+ ¼
91	83	42	Colombia 6s, 1961, Jan.	85½	85¼	85¾	+ 2
91	81½	55	Do 6s, 1961, Oct.	86	85¾	86	+ 2½
89½	79¼	16	Col Ag Mtg Bk 6s, 1948	80	79¾	79¾	— ¼
90¾	79	27	Do 6s, 1947	80	79	79	— 3
88½	79	4	Col Mtge Bank 6½s,'47	80½	80½	80½	— 1¼
93¾	85	14	Do 7s, 1947	90	88	88	— ¾
95¾	86	10	Do 7s, 1947	90	86	86	— 3¾
89¾	85¾	2	Copenhagen 4½s, 1953	87	86¾	86¾	
97	94	41	Do 5s, 1952	95	94	94¾	
102¾	99¾	16	Cordoba 7s, 1942 (Prov)	101	99¾	99¾	— 1¾
98	93½	8	Cordoba 7s, 1937 (City)	96¼	95½	96¼	+ ¼
96	90½	5	Costa Rica 7s, 1951	94	93	93	
97¾	93½	17	Cuba 4½s, 1949	86	94¾	94¾	+ ¼
102¼	99	21	Do 5s, 1904-44	99¾	99¾	99¾	
102¾	100¼	6	Do 5s, 1914-49	100	100	100	
104	97¾	5	Do 5½s, 1953	103	100¾	103	+ 1½
99½	89½	9	Dominamarca 6½s, '39	91½	89½	91	
111	109	3	Czechoslovak 8s, 1951	109¾	109¾	109¾	— ¼
111	108	19	Do 8s, 1952	109¾	109¾	109¾	
110¾	107½	9	DANISH MUN 8s, A,'46	108	107½	108	— 1
110¾	107¾	13	Do 8s, B, 1946	108¾	107¾	108¼	+ ¼
89	86	6	Do 5½s, 1955	87¾	87¾	87¾	
101½	98¾	55	Do 5½s, 1958	100	99¾	99¾	+ ¼
104¾	102	37	Do 6s, 1942	103½	103½	103½	
98½	96	29	Deutsche Bank 6s, '32	96¾	96½	96¾	— ¼
93	92½	6	Dom Ren 1st 5½s,'42	96	95	93	+ 1
99	90¾	11	Do 2d 5½s, 1940	92½	92½	92½	
105¾	100¾	32	Duke Price Pow 8s,'66	104	103½	103¾	+ ¼
103¾	101	2	Dutch East Indies 5½s, March, 1953	102¾	102¾	102¾	+ ½
103¾	101	2	Do 5½s, Nov., 1953	102	102	102	
103¾	101¾	34	Do 6s, 1947	102¾	102½	102¾	+ ¼
104	101¼	24	Do 6s, 1962	102½	102¾	102¾	+ ¼
96	86¼	13	ELEC POWER, Germany 6½s, 1950	91	89½	91	
111	108	2	El Salvador 8s, 1948	108½	108¾	108½	— ½
105	101½	3	Est R R France 7s,'54	102½	102½	102¾	— ¼
171	130	2	FIAT deb 7s, 1946	135	135	135	
103	91½	38	Do deb 7s, 1946, x w.	94	93	94	+ ½
92	85	20	Finland 5½s, 1958	85	86½	85	
102	92	70	Do 6s, 1945	96	95½	95½	+ ¼
99	94	38	Do 6s, 1956	96	95½	95½	+ ¼
107	97½	26	Do 7s, 1950	100	99¾	99¾	— ¼
99¾	94½	5	Do 6½s, A, 1954	96	96	96	
99¾	94½	32	Do 6½s, B, 1954	95¾	94½	94¾	— 1¼
106¾	101¾	20	Framerican Ind 7½s,'42	104¾	103¾	103¾	+ ¼
106¾	105½	326	French Govt 7s, 1949	111	110¾	111	+ ¼
115	109¾	216	Do 7½s, 1941	114½	113½	114¼	+ ¼
102¾	100¾	6	French Nat S S Lines 7s, 1949	102¾	101½	101¼	— ½
88½	78¼	37	GERMAN CENT AG BANK 6s, 1960, July	88	84¾	84¾	— ¼
88	79	87	Do 6s, 1960, Oct.	84	83½	83¾	— ¼
92¾	85	95	Do 6s, 1938	88½	88½	88	— ¼
87¾	80	150	Germ Con Agri 6½s,'58	85¾	84¾	84¾	— ¼
94¾	88	31	German Gen Elec 6s,'48	92	91	92	+ ¼
103½	100	13	Do 7s, 1945	102¾	101¾	102¾	— ¼
108	104¾	71	German Ren 7s, 1949	106¾	106	106¾	
100¾	95	4	Good Hope Steel & Iron Works 7s, 1945	96¾	96	96	+ 1
102¾	98	3	Graz 8s, 1954	100	99½	99¾	
119¾	99	5	Gt Brit & Ire 5½s,'29	100	100	100	— ¾
104¾	102	121	Do 5½s, 1937	102¾	102¼	102¾	
100	96	2	Do 5s, 1947	96½	96½	96½	— ¼
99¼	95	41	Gt Con El Pwr, Japan, 7s, 1944	98¾	97¼	98¾	+ ¼
96¾	90½	20	Do 6½s, 1950	93	92	92	— 1¾
93¾	82	60	Greek 6s, 1968	83	82	82	— ¼
99	95¼	40	Do 7s, 1964	97¾	96½	96½	— 1
101	97	20	HAITI 6s, 1952	97¼	97	97	— ¼
99¾	96¾	20	Hungarian Cons Mun 7½s,'45	98¾	98¼	98¾	
101¾	98¾	37	Do 7s, 1946	99½	99	99½	+ ¼
103¾	100¾	103	Do 6s, 31-32	101¼	100¾	101¼	+ ¼
103¾	100¾	19	Do 7½s, 1962	101¾	101¾	101¾	
101½	97	3	Canada S S 6s, 1941	97¾	97¾	97¾	
107½	103¼	3	Carlsbad 8s, 1954	104	103½	104	+ ½
102	97	19	Cauca Valley 7½s, 1946	99	97½	99	+ 1
94	91¼	191	Chile 6s, 1960	92¼	91¾	92	— ½
94	89¼	81	Do 6s, 1961	92¼	91¾	92¼	— ½
94	91	97	Do 6s, 1961, Jan.	93½	92¾	92¾	+ ¼
94	91¼	127	Do 6s, 1961, Sept.	92¾	91¾	92¾	+ ¼
94¼	91¼	32	Do 6s, 1962	92½	91½	91½	+ ¼
103	100	7	Do 7s, 1942	101¾	101¼	101½	+ ½
93¾	89	71	Chile Mtge Bank 6s,'61	92	91½	92	+ ¼
99¾	95¾	42	Do 6s, 1957	97¾	97¼	97¼	
100¾	97	84	Do 6½s, 1961	98¾	98	98¾	+ ½
44¾	34	13	Chinese Govt 8s,'51	36	35¾	36	+ 1
101½	96¼	6	Christiania 6s, 1954	99¼	98¾	99¼	+ 1½
97¾	91	16	Cologne 6½s, 1950	93	92¼	93	+ ¼
91	83	42	Colombia 6s, 1961, Jan.	85½	85¼	85¾	+ 2
91	81½	55	Do 6s, 1961, Oct.	86	85¾	86	+ 2½
89½	79¼	16	Col Ag Mtg Bk 6s, 1948	80	79¾	79¾	— ¼
90¾	79	27	Do 6s, 1947	80	79	79	— 3
88½	79	4	Col Mtge Bank 6½s,'47	80½	80½	80½	— 1¼
93¾	85	14	Do 7s, 1947	90	88	88	— ¾
95¾	86	10	Do 7s, 1947	90	86	86	— 3¾
89½	85¾	2	Copenhagen 4½s, 1953	87	86¾	86¾	
97	94	41	Do 5s, 1952	95	94	94¾	
102¾	99¾	16	Cordoba 7s, 1942 (Prov)	101	99¾	99¾	— 1¾
98	93½	8	Cordoba 7s, 1937 (City)	96¼	95½	96¼	+ ¼
96	90½	5	Costa Rica 7s, 1951	94	93	93	
97¾	93½	17	Cuba 4½s, 1949	86	94¾	94¾	+ ¼
102¼	99	21	Do 5s, 1904-44	99¾	99¾	99¾	
102¾	100¼	6	Do 5s, 1914-49	100	100	100	
104	97¾	5	Do 5½s, 1953	103	100¾	103	+ 1½
99½	89½	9	Dominamarca 6½s, '39	91½	89½	91	
111	109	3	Czechoslovak 8s, 1951	109¾	109¾	109¾	— ¼
111	108	19	Do 8s, 1952	109¾	109¾	109¾	
110¾	107½	9	DANISH MUN 8s, A,'46	108	107½	108	— 1
110¾	107¾	13	Do 8s, B, 1946	108¾	107¾	108¼	+ ¼
89	86	6	Do 5½s, 1955	87¾	87¾	87¾	
101½	98¾	55	Do 5½s, 1958	100	99¾	99¾	+ ¼
104¾	102	37	Do 6s, 1942	103½	103½	103½	
98½	96	29	Deutsche Bank 6s, '32	96¾	96½	96¾	— ¼
93	92½	6	Dom Ren 1st 5½s,'42	96	95	93	+ 1
99	90½	11	Do 2d 5½s, 1940	92½	92½	92½	
105¾	100¾	32	Duke Price Pow 8s,'66	104	103½	103¾	+ ¼
103¾	101	2	Dutch East Indies 5½s, March, 1953	102¾	102¾	102¾	+ ½
103¾	101	2	Do 5½s, Nov., 1953	102	102	102	
103¾	101¾	34	Do 6s, 1947	102¾	102½	102¾	+ ¼
104	101¼	24	Do 6s, 1962	102½	102¾	102¾	+ ¼
96	86¼	13	ELEC POWER, Germany 6½s, 1950	91	89½	91	
111	108	2	El Salvador 8s, 1948	108½	108¾	108½	— ½
105	101½	3	Est R R France 7s,'54	102½	102½	102¾	— ¼
171	130	2	FIAT deb 7s, 1946	135	135	135	
103	91½	38	Do deb 7s, 1946, x w.	94	93	94	+ ½
92	85	20	Finland 5½s, 1958	85	86½	85	
102	92	70	Do 6s, 1945	96	95½	95½	+ ¼
99	94	38	Do 6s, 1956	96	95½	95½	+ ¼
107	97½	26	Do 7s, 1950	100	99¾	99¾	— ¼
99¾	94½	5	Do 6½s, A, 1954	96	96	96	
99¾	94½	32	Do 6½s, B, 1954	95¾	94½	94¾	— 1¼
106¾	101¾	20	Framerican Ind 7½s,'42	104¾	103¾	103¾	+ ¼
106¾	105½	326	French Govt 7s, 1949	111	110¾	111	+ ¼
115	109¾	216	Do 7½s, 1941	114½	113½	114¼	+ ¼
102¾	100¾	6	French Nat S S Lines 7s, 1949	102¾	101½	101¼	— ½
88½	78¼	37	GERMAN CENT AG BANK 6s, 1960, July	88	84¾	84¾	— ¼
88	79	87	Do 6s, 1960, Oct.	84	83½	83¾	— ¼
92¾	85	95	Do 6s, 1938	88½	88½	88	— ¼
87¾	80	150	Germ Con Agri 6½s,'58	85¾	84¾	84¾	— ¼
94¾	88	31	German Gen Elec 6s,'48	92	91	92	+ ¼
103½	100	13	Do 7s, 1945	102¾	101¾	102¾	— ¼
108	104¾	71	German Ren 7s, 1949	106¾	106	106¾	
100¾	95	4	Good Hope Steel & Iron Works 7s, 1945	96¾	96	96	+ 1
102¾	98	3	Graz 8s, 1954	100	99½	99¾	
119¾	99	5	Gt Brit & Ire 5½s,'29	100	100	100	— ¾
104¾	102	121	Do 5½s, 1937	102¾	102¼	102¾	
100	96	2	Do 5s, 1947	96½	96½	96½	— ¼
99¼	95	41	Gt Con El Pwr, Japan, 7s, 1944	98¾	97¼	98¾	+ ¼
96¾	90½	20	Do 6½s, 1950	93	92	92	— 1¾
93¾	82	60	Greek 6s, 1968	83	82	82	— ¼
99	95¼	40	Do 7s, 1964	97¾	96½	96½	— 1

WEEK ENDED JULY 13, 1929

	Last Week.	Year to Date.
Total sales	175,199,050	$1,455,963,450
Same period a year ago	59,156,700	1,799,150,650

	Last Week. High.	Low.	Year to Date. High.	Low.
Average price 40 bonds	86.67	86.44	90.35	86.44
Same period a year ago	91.15	90.34	93.69	90.34

Range, 1929. Sales							Net
High.	Low.	in 1000s.		High.	Low.	Last.	Ch'ge.
102½	97½	16	Porto Alegre 7½s, 1966	99	98¼	98¾	— ¼
106¾	101¼	2	Do 8s, 1961	103¾	103¾	103¾	+ 1
107½	105	3	Prague (Greater)7½s,'52	106½	106½	106½	+ ¼
104¾	100	15	QUEENSLAND 6s, 1947	102	101¼	101¾	— ¾
113	106¼	25	Do 7s, 1941	108¼	106¾	107	— 2
103¾	97½	17	RHINE MAIN DANUBE 7s, 1950	101½	100¼	100¼	— 1
106	99	18	Rhinelbe Un 7s,'46,w w	106	104¾	105	— ¾
98	92	58	Do 7s, 1946, x w	98	95¾	95¾	— ¾
93¾	87½	30	Rhine West El Pr 6s,'52	93½	93	93	— 1
96¾	90	12	Do 6s, 1953	96	93	93¾	— ¾
102½	100	2	Do 7s, 1950	102¾	102	102	+ 1½
96	91	11	Rima Steel 7s, 1955	91½	91	91	— ¾
106	105	18	Rio Grde do Sul 8s, '46	105¾	105	105¾	
99¼	95	28	Do 7s, 1966	99¾	98¾	99¾	+ ¼
97	93	73	Do 6s, 1968	97	96¾	96¾	— ¼
92	90¼	1	Do 7s, 1967	91½	91¼	91¼	— ¾
101	105	5	Rio de Janeiro 8s, 1946	105	105¼	105¼	+ ¼
95¾	90½	90	Do 6½s, 1953	92½	90¾

ITALIAN INDUSTRY SLOWLY IMPROVING

Favorable Indications in Reports of Steel Production and Employment of Labor.

TRADE BALANCE ADVERSE

Imports in 5 Months 1,587,000,000 Lire Above 1928, While Exports Decreased 254,000,000.

Special Cable to THE NEW YORK TIMES.

ROME, July 12.—Money on the Italian market has become slightly scarcer owing to constant reduction in the bank's note circulation. The stock market is nevertheless improving, the general index of prices showing a moderate advance throughout June, although business was inactive.

Symptoms of industrial progress seem to be provided by a branch of statistics closely watched in Italy—the consumption of electrical energy. This reached 178,000,000 kilowatt hours, which is unprecedented. Production of steel in June also reached 200,000 tons, as against 183,000 in May and 175,000 in 1928. Last month's production was the largest of any month in the past three years. Unemployed workmen in Italy are now stated at 228,000, as against 307,000 in the corresponding month of 1928 and 489,000 in February of this present year.

On the whole, the half-year's results give evident indications of industrial and financial improvement in Italy, with closer approach to normal conditions than for many years past. Some uncertainty is still occasioned by the position of sterling exchange and the drain of gold from England, and the political situation in France has created some uneasiness. Nevertheless, the feeling of Italian financiers is that the stabilization of European currencies has effected so distinct a rehabilitation in economic and industrial conditions that the immediate future can be looked to with hopefulness.

The report on Italy's foreign trade for the first five months of 1929 shows imports of 9,511 million lire, against 7,924 millions in the same months of 1928, and exports of 5,626 millions, against 5,880 millions. The period's surplus of imports over exports has therefore increased from 2,044 million lire to 3,655 millions; not an encouraging result.

It is pointed out, however, that the bad showing for the five-month period is due entirely to the first few months of the year, and that distinct improvement has been visible in the two months which followed.

NEW STOCK ISSUES.

Corporation Shares to Be Offered to the Public for Subscription.

American and Continental.

A new issue of 325,000 shares of American and Continental Corporation common stock of no par value will be placed on the market today at $40 a share by a syndicate comprising the Harris Forbes Corporation, the International Manhattan Company and Field, Glore & Co. Each share will carry a non-detachable warrant, two of which will entitle the holder to subscribe to an additional share of common stock up to July 1, 1932, at $50 a share. The company, organized in 1924 to grant intermediate credits to European industrial enterprises, will be managed jointly by the American Founders Corporation and the International Acceptance Bank, Inc. It plans to diversify its assets by investing a substantial portion of its funds in a selected list of securities not hitherto included in its portfolio.

Beneficial Industrial Loan.

An offering of 50,000 shares of preferred stock, series A, and 25,000 shares of common stock of the Beneficial Industrial Loan Corporation in units of two shares of preferred and one share of common, priced at $128, will be made today by Clarence Hodson & Co. The proceeds will be used to increase the facilities of the 250 industrial loan offices owned and operated by the corporation, to increase the capital available for use in the business and to acquire interests in other financial organizations from time to time. The preferred stock is entitled to cumulative dividends at the annual rate of $3.50 a share and to $50 a share and accrued dividends in the event of liquidation. The directors have adopted a dividend policy of $1.50 a share yearly on the common stock.

American Transformer Company.

A substantial block of the 40,000 outstanding common shares of the American Transformer Company acquired from the widows of former owners of the company will be offered today by Faxon, Gade & Co. and Glidden, Morris & Co. at $21.50 a share. This will be the first opportunity for public participation in the company, but the offering represents no new financing. On the present no-par stock issued recently in exchange for the old $100 par value shares an initial dividend of 35 cents has been declared, payable on Aug. 1 to stockholders of record on July 25.

American Railway Trust Shares.

New financing for American Railway Trust Shares, a fixed trust confined to common stock of leading American railways, will be offered to the public shortly. The securities held by the trust will consist of common shares of twenty-five carriers listed on the New York Stock Exchange. The trust will terminate as a whole in twenty-five years. The offering price of the shares of the trust will depend on the market value of the rail shares held and will be about 18%.

MUNICIPAL LOAN.

Richmond, Va.

Offering of a new issue of $2,500,000 city of Richmond (Va.) 4½ per cent bonds will be made today by a banking group headed by the Chase Securities Corporation and including Barr Brothers & Co., Inc.; A. B. Leach & Co., Inc.; the Guardian Detroit Company, Inc., and the American Bank and Trust Company of Richmond. Of the total, $1,000,000 of the bonds, due in 1938, will be priced to yield 4.50 per cent, and the remainder, due in 1963, to yield 4.40 per cent. The city reports for 1929 an assessed valuation of $269,706,891 and a net bonded debt of $26,536,632.

TREASURY NOTE BUYING FAVORABLY RECEIVED

Department Believes Full Quota of $75,000,000 Will Be Offered for Purchase.

Special to The New York Times.

WASHINGTON, July 14.—While no figures were made available by the Treasury today, it was understood that the department's offer to buy about $75,000,000 of 3½ per cent Treasury notes of Series A, 1930-32, for 98 and accrued interest was being favorably received by the financial community, and that there appeared reason to believe that the full quota would be obtained.

There were reports that the books might be closed tomorrow night, twenty-four hours before the time limit set, if the offerings of the notes by holders were found to have continued over the week-end in as heavy volume as early reports indicated. All of the notes which are purchased will be used for public debt retirement through the sinking fund operations.

The exact status of the transaction cannot be accurately calculated until reports from Federal Reserve Banks are compiled tomorrow. If the Treasury is able to obtain the $75,000,000 in notes for which it asked, the government will make a profit of around $1,000,000, as the notes were exchanged at par in 1927 for Second Liberty 4¼ per cent bonds which had been sold at par. In the latter exchange two months' additional interest was paid to the holders of the liberty bonds who turned them in, and to this extent the profits of the Treasury in the present turnover will be reduced.

As stated in a dispatch to THE NEW YORK TIMES when the offer was made on Thursday morning, the Treasury sees no reason why the transaction should have any effect upon the credit situation, as it will simply involve a transfer of funds from one account to another. At the time of the offering the 3½ per cent notes were selling in the open market at a fraction of 1 per cent under the price quoted by the Treasury.

New Branch for National City.

The National City Bank will today open its Livingston Branch at Livingston Street and Flatbush Avenue, Brooklyn. This will be its thirteenth branch in that borough and the thirty-fourth in New York City.

RISE OF UTILITY FINANCING.

Total in This Country in Six Years Put at $11,400,000,000.

New financing of public utility companies in the United States during the last six years has totaled $11,400,000,000, according to an analysis prepared by Stone & Webster and Bledget, Inc. There were 2,577 issues, averaging $4,400,000 each. During the last two years 979 new issues appeared, totaling more than $5,250,000,000 and averaging $5,400,000.

New utility issues in 1928 reached a value more than double that of 1923, and were only 15 per cent less than the 1927 record, the bankers' study shows. The 306 issues brought out in 1923 amounted to $1,147,000,000. In 1924 there were 440 issues, with a total value of $1,153,000; in 1925 the 373 issues were valued at $1,546,000; in 1926 the 477 issues amounted to $1,884,000. Offerings in 1927 included 624 issues, valued at $2,914,000, and last year 454 issues amounted to $2,397,000.

New capital provided by investors for public utilities within the past six years exceeds the annual output of all the country's factories, amounting to $10,700,000,000, and is nearly twice the current value of brokers' loans reported by New York banks. Gross revenue from the sale of electrical energy alone rose from $312,000,000 in 1913 to $1,269,000,000 in 1923 and $1,913,000,000 in 1928.

BOND MARKET AVERAGES.

WEEK ENDED JULY 13, 1929.
(Forty Domestic Issues).

July 8	86.55	— .06	July 11	86.54	— .13
July 9	86.59	+ .04	July 12	86.52	— .02
July 10	86.67	+ .08	July 13	86.64	+ .09

Week's range—High, 86.67; low, 86.44.

YEARLY RANGE OF 40 BONDS.

	High. Date.		Low. Date.		Last.
1929	90.35	Jan. 5	86.44	July 12	86.44
1928	93.60	May 2	89.54	Aug. 14	89.54
1927	92.98	Dec. 1	89.47	Jan. 3	92.80
1926	89.75	Dec. 30	85.82	Jan. 4	89.49
1925	85.44	Dec. 31	81.90	Jan. 5	85.44
1924	83.44	Dec. 29	76.35	Jan. 2	81.80
1923	79.43	Jan. 3	75.58	Oct. 2	76.73
1922	82.54	Aug. 22	75.01	Jan. 3	79.12
1921	76.31	Nov. 29	67.56	June 20	75.27
1918	82.36	Nov. 12	75.65	Sep. 27	78.78

FOREIGN BOND AVERAGES.
(Ten Foreign Issues).

July 8	104.85	— .07	July 11	104.91	— .01
July 9	104.86	— .01	July 12	104.90	— .01
July 10	104.92	+ .06	July 13	104.94	+ .04

Week's range—High, 104.94; low, 104.84.

YEARLY RANGE OF FOREIGN BONDS.

	High. Date.		Low. Date.		Last.
1929	105.98	Feb. 4	103.98	June 18	104.94
1928	107.42	Apr. 5	105.10	Dec. 21	105.49
1927	106.72	Oct. 3	104.92	Jan. 5	106.43
1926	106.07	Dec. 13	102.60	Mar. 31	106.00
1925	103.90	Nov. 28	101.04	Jan. 29	103.36
1924	107.08	Nov. 26	97.71	Jan. 5	101.10

BONDS ON STOCK EXCHANGE

Continued from Preceding Page.

Range 1929. High.	Low.	Sales in 1,000s.		High.	Low.	Last.	Net Ch'ge.
105⅝	100	2	Pt Arth Can &DGs A '53	102	102	102	— 2½
103⅜	98½	3	Port El Pow 6s, 1947	100¼	100	100	— ⅛
105⅝	98	5	Portl'd Gen El 1st 5s, '35	99	99	99	..
97½	95⅞	1	Portland Ry 5s, 1930	95⅞	95⅞	95⅞	+ ⅛
99⅝	96	1	Pert'd Ry, L & P 5s, '42	97½	97½	97½	+ ⅛
102⅞	98	17	Do 6s, B, 1947	99½	99½	99½	— ⅛
107¼	106	5	Do 7½s, A, 1946	106⅝	106⅝	106	— ⅛
107⅛	98	47	Por Ric Am Tob 6s, '42	99	98	99¼	+ ⅛
95	85¼	118	Postal Tel & Cable 5s, '53	94	92¾	93½	+ ⅛
103	92¼	43	Pressed Stl Car 5s, '33	93	92	92	— 2⅛
253	172	15	Pub Sv Corp NJ 4½s, '48	252	245	252	+12
99⅞	96	7	Pub Sv El & G 4½s, '67	96½	96½	96½	..
105	101	16	Do 5s, 1963	102¾	101½	102	— 1
88	75	9	Punta Aleg Sug 7s, '37	77	76	76	— ⅛
95	89⅜	28	Purity Bakeries 5s, '48	94¼	91	91	— 3½
100¼	96⅝	102	Pure Oil 5½s, 1937	98	97	97½	+ ½
99⅞	93¾	9	READING CO 4½s, A, '97	95½	95	95¼	+ ⅛
93⅞	90	7	Read Jer Cen 4s, 1951	90½	90	90⅝	..
101	93	43	Rem Arms 6s, A, 1937	97⅛	96	97⅛	+ 1⅜
98½	91¼	147	Rem Rand 5½s, A, '47, ww	96⅞	92⅞	96	+ 2⅞
103⅝	102	14	Rep Brass 6s, 1948	103⅞	103½	103¼	+ ⅛
105	100¼	6	Rep I & S 5s, 1940	100⅝	100¼	100¼	..
104	99½	18	Do 5½s, A, 1953	102¼	101⅛	102⅛	+ ⅛
82½	85⅜	8	Rio G Western 4s, 1939	88	88	88	— ⅞
66⅜	78	4	Do 4s, Ser A, 1949	51	50⅝	51	— ⅜
107	103½	19	Roch G & E 5½s, 1948	105⅝	104	105⅜	+ ⅛
110	106	14	Do 7s, 1946	108½	106⅜	107	— 1
98⅞	93	13	R I. Ark & L 1st 4½s, '34	96	95	95	+ 1
90⅛	80⅝	2	Rutland R R 4½s, 1941	81	81	81	+ ⅛
98¼	94	2	ST JOE R L,H&P 5s, '37	94⅝	94⅜	94⅜	— ⅛
104⅞	100	3	St Law & Ad 1st 5s, '96	100	100	100	— 4⅛
100⅜	97	28	St L, I M & S gen 5s, '31	99	98⅝	98⅝	— ⅛
94⅜	92¾	43	Do River & C 4s, 1933	93¾	93¼	93⅝	+ ⅛
77	64	6	St L, Rky Mt & P 5s, '55	65	65	65	+ 1
88⅛	83½	125	St L-San F 4s, A, 1950	85	84¾	84⅝	..
101⅜	97½	81	Do 5s, B, 1950	99	99	99⅛	+ ⅛
89¾	84½	293	Do 4½s, 1978	87⅝	86⅞	87⅛	+ ⅛
101	95⅝	20	Do gen 5s, 1931	99½	98⅝	98⅞	+ ⅛
91	85⅛	1	St L So Wn 1st 4s, 1989	83	83	83	..
96⅜	93½	30	Do con 4s, 1932	95⅞	95	95⅝	..
101¾	94½	9	Do 1st term 5s, 1952	96⅞	96¼	96½	+ ⅛
99½	98	2	St Paul & Dul 5s, 1931	99½	99½	99½	+ 1⅛
95⅞	90	3	St P&KC ShL 1st 4½s, '41	93	93	92¾	..
99½	96¼	35	St Paul, M & M 4½s, '33	97¾	96⅞	97	— ⅛
105¾	101	6	St P Un Dep ref 5s, '72	102¼	102	102	..
91	86⅜	23	San A & Aran P 4s, '43	90	88⅝	90	+ 1⅝
107½	101⅛	5	San A Pub Ser 6s, A, '52	104¾	104	104⅝	+ ⅛
106	102½	1	Sav, Fla & W 1st 6s, '34	104	104	104	..
101	30⅝	8	Schulte 5½s, A, 1946	82	82	82	..
101	80	2	Do 6½s, B, 1946	82	82	82	+ ⅛
80	64	4	Seaboard A L 4s, 1950	71	69	71	+ 6⅛
76	63⅞	1	Do 4s, 1950, stamped	68	68	68	+ ⅛
51	35⅝	350	Do adjust 5s, 1949	43¾	43½	43½	..
60½	32	17	Do ref 4s, 1959	53	52	53	+ ⅛
44⅝	41¼	21	Do adj 5s, 1949, ctfs	44½	43⅞	44	+ 2
80	69⅝	161	Do 6s, A, 1945	70⅝	69	69	— 1⅛
73½	61	60	Seabd All Fla 6s, A, '35	63	61	62⅜	+ ⅛
97½	94¼	11	Sharon Stl Hoop 5½s, '48	96½	96½	96½	+ ⅛
98⅞	94	146	Shell Union Oil 5s, 1947	97½	97½	97½	+ ⅛
97	92¾	85	Shell Pipe Line 5s, 1952	94	93¾	94	+ ⅛
91½	78	4	Shubert Theatre 6s, 1942	78	78	78	— 2⅞
101⅜	95	62	Sierra & S F Pr 5s, '49	98	97½	97½	+ ⅛
98	95¼	50	Silesian Armour 7s, 1941	97	96½	96½	..
108¼	101	120	Sinclair Con O 7s, A, '37	101⅞	100⅝	100⅝	— ⅛
100	98½	27	Do 6s, D, 1930	99½	99	99⅜	— ⅛
101⅜	99⅞	63	Do 1st 6½s, B, 1938	100	99	99⅝	— ⅛
97⅞	94⅞	140	Sinclair Crude O 6½s, '38	96	94⅝	96	+ 1⅛
98	93	39	Sinclair Pipe Line 6s, '42	94	93⅞	93⅞	+ ⅛
95¾	92	12	Skelly Oil 5½s, 1939	93	92⅞	93	+ ⅛
102⅝	99¾	11	Smith (A O) 6½s, 1935	102	101¼	101¼	— ⅛
104⅝	99¾	1	South Bell T & T 5s, '41	101	101	101	+ ⅛
104⅞	100	12	South Col Pwr 6s, A, '47	103	102	102⅞	+ ⅛
91⅞	86¼	7	So Pac col 4s, 1949	89¼	89¼	89¼	+ ⅛
97⅜	86⅞	140	Do 4½s, 1968	92⅞	91⅝	91⅝	+ ⅛
101⅞	97⅞	8	Do cv 5s, 1934	100¾	100	100	..
99¼	93⅞	5	Do Ore 4½s, 1977	95⅜	95⅛	95⅜	..
98	88¾	1,302	Do, 4½s, 1969, w w	93⅝	93⅛	93⅝	+ ⅛
97	87	3	Do San Fr T 1st 4s, '50	87½	87	87	— ⅛
95¾	87	69	Do 4s, 1955	89⅝	87¼	88	— ⅛
110	104½	61	So Ry 5s, 1994	105¾	103	103⅝	+ ⅛
89	83⅞	76	Do gen 4s, A, 1956	86	84½	85¾	+ ⅛
115	109¼	14	Do 6s, 1956	112	111⅞	111⅝	— ⅛
123⅝	117	37	Do 6s, 1956	118¾	117⅝	118	+ ⅛
98	92	3	Do St L div 4s, 1951	95	95	95	— ⅛
105¼	101	61	Southwn Bell T 5s, A, '54	103	103⅛	103¼	+ ⅛
100	97	5	Spring Val Water 5s, '43	97	96⅞	96⅞	+ ⅛
101¾	98	9	Stand Milling 1st 5s, '30	99⅝	99⅝	99⅝	+ ⅛
103	99	6	Do 5½s, 1945	100	99¾	100	— ⅛
103⅝	100¼	120	Stand Oil N J 5s, 1946	101	100⅞	100⅝	+ ⅛
100¾	94	143	Stand Oil N Y 4½s, '51	95¾	94⅞	95	..
100	95	9	Stevens Hotel 6s, A, '45	96⅝	95⅝	96	+ ⅛
113	104	5	TENN C & CH 6s, A, '41	108⅝	108¼	108¼	— 2
107	100¼	92	Do 6s, B, 1944	105	102⅝	104⅞	+ 1⅛
107	103⅝	44	Tenn El Pwr 6s, A, '47	104⅝	103⅝	104⅝	+ ⅛

Range 1929. High.	Low.	Sales in 1,000s.		High.	Low.	Last.	Net Ch'ge.
103	98⅛	1	Terminal Assn of St L con 5s, 1944	101	101	101	+ ⅛
90	85	17	Do 4s, 1953	87¼	86⅝	86⅝	— ⅛
104½	100¼	5	Texark & F S 5½s, '50	101½	100¾	101¼	— ⅛
102⅜	98	5	Texas & Pac 5s, 1977	97⅞	96⅞	97⅛	+ ⅛
99⅜	96	100	Do 5s, C, 1979	97½	96⅞	96⅞	— ⅛
100	97¼	41	Do Lo B L 6s, 1931	101½	99½	99½	— ⅛
109¼	100	5	Do Mo Pac T 5½s, '64	103⅜	102	102	— ⅛
66	50	57	Third Av Ry 1st ref 4s, 1960	57	56	56	— ⅛
64⅝	38	2	Do adj inc 5s, 1960	39	39	39	..
97¼	90	2	Do 1st 5s, 1937	92¾	92	92¾	+ 1⅛
91	87	3	Tol St L & Wn 1st 4s, 1950	88	88	88	..
100½	96½	27	Tol Trac, L & P 5½s, '30	99½	99	99½	+ ⅛
104⅞	99	53	Transcont Oil 6½s, 1938	99⅞	98¼	99⅞	+ ⅛
103⅞	90	23	Truax T Coal 6½s, 1943	91⅞	91	91⅝	— ⅛
103¼	101	51	Trumbull Steel 6s, 1940	101¼	101	101⅜	+ ⅛
62½	33	10	ULSTER & DEL 1st ref 4s, 1952	47⅜	47⅜	47⅜	— 2¼
104	100¼	6	Union El L & P 5½s, '54	100⅞	100⅝	100⅝	..
101	99½	11	Do 1st 5s, 1932	99⅝	99⅝	99⅝	..
101⅝	97⅞	2	Do 5s, 1933	98⅝	98⅜	98⅝	..
106⅞	104⅜	1	Union Oil Co of Cal 5s, A, 1942	106¼	106¼	106¼	..
102⅜	94	17	Do 5s, C, 1933	97½	97½	97½	..
97⅜	91¼	37	Union Pacific 1st 4s, '47	94⅝	93⅞	93	— ¼
90⅞	85	28	Do 1st & ref 4s, 2008	87	86	87	+ 2
89½	83¾	46	Do 4s, 1968	85½	84⅝	85	..
109⅛	106¾	13	Do 1st & ref 5s, 2008	107	106¾	106¾	..
89⅞	82	51	Do 4½s, 1967	86⅛	86⅛	86⅜	— ⅛
100⅞	96⅜	3	United Biscuit 4s, 1945	98	96⅜	96	..
97⅞	92½	49	United Drugs 5s, 1953	96	93½	94¼	+ ¾
96	91	2	United N J R R & Can 4s, 1944	91	91	91	— 1½
84½	80	10	Unit Rys of St L 4s, '34	80	80	80	— ⅛
92⅝	88	101	U S Rubber 5s, 1947	90	89	89¼	+ ⅛
102⅜	100	45	Do 7½s, 1930	101	100¾	101	— ⅛
109½	107	329	U S Steel Cp s f 5s, '63	109¼	109	109⅛	— ⅛
108	106⅝	10	Do 5s, 1963, registered	108¼	108¼	108¼	— ⅛
99⅛	99	44	Utah Lt & T 5s, A, '44	99⅝	91¾	99⅝	..
101	97½	32	Utah Pwr & Lt 5s, 1944	100	98	99¼	+ ⅛
107	103	14	Utica Gas & El 5s, 1957	106¼	105½	106¼	..
96	90	29	Util Pw & Lt 5½s, 1947	91½	90½	91	+ ⅛
97⅝	66	5	VERTI SUG 1st 7s, '42	81½	81	81	— ⅛
40	30	10	Victor Fuel 5s, 1953	30	30	30	+ 1⅛
83	68	2	Va I, Cl & C 1st 5s, '49	69	69	69	— 3
100⅝	93½	1	Va Mid Gen 5s, 1958	93½	93½	93½	— ⅛
100⅝	97½	30	Va Ry & P 5s, 1934	100⅝	99½	99½	+ ⅛
104⅝	100⅞	80	Va Ry Co 1st 5s, A, '62	103	101½	103	+ 3
103¾	100¼	44	WAB R R CO 1st 5s, '39	102	100¼	102	..
90⅝	84½	16	Do 4½s, 1978	87⅝	87	87½	..
100⅝	94⅞	25	Do 5s, B, 1976	95½	95	95	— ⅛
104¾	100	68	Do 5½s, 1975	103	102¾	103	+ 1
94	78	6	Do Omaha div 5½s, '41	90	90	90	..
87⅞	83	1	Walworth 6½s, '35, x w	85	85	85	— 2½
93	85¾	10	Do 5s, A, 1945	89	88½	89	— ⅛
103⅜	87	11	Do 6½s, 1935, w w	100½	97⅞	98	— 1½
98½	94	20	Warner Quinlan 6s, 1939	96½	96½	96½	— ⅛
102	95	6	Warner Sug 1st 7s, '41	97½	97½	97½	— ⅛
104	100⅝	10	West Pa P 1st 5s, A, '46	101	100¾	101	..
105½	101	26	Do 1st 5½s, F, 1953	104¼	102⅝	102⅝	— 1⅛
104⅝	100¾	14	Do 1st 5s, G, 1956	102⅞	101	102⅜	— 1⅛
86⅞	81	12	West Sh 1st 4s, gtd, 2361	85⅞	85	84¼	— 1⅝
87½	82	1	Do 2361, 1952	85⅞	85	85	— ⅛
97⅞	96⅝	20	West Va Coal & C 6s, '50	97	97	97	— ⅛
103⅞	100¾	39	Western Elec deb 5s, '44	102⅝	100⅝	102¼	— ⅛
82	77	74	Western Md 1st 4s, 1952	78½	77½	77½	— 2⅛
99¼	92¾	13	Do 5½s, 1977	96⅞	96⅞	96⅞	— ⅛
104	100	39	Western Pac 5s, A, '46	99⅞	97⅝	97⅝	— ⅛
104¼	100	6	Western Union 5s, 1938	101	100	101	+ ⅛
99⅞	96⅜	1	Do 4½s, 1950	95½	95½	95½	..
111	107	33	Do 6½s, 1936	109⅝	107½	107½	— 1
103¼	99¾	22	Do 5s, 1951	102¼	101⅝	101⅝	..
102	93	62	Wheeling Stl 5½s, A, '48	101¼	100⅝	101⅛	+ ⅛
97¼	94¼	46	Do 4½s, 1965	96⅝	96	96⅝	+ ⅛
103⅞	99	186	Wh Eagle C 5½s, '37, w w	99½	99	99½	+ ⅛
99	90	6	White Sew Mach 6s, '36, ex war, n ? days	99¼	99¼	99¼	..
100⅝	87½	2	Do 6s, 1940	93	93	93	..
61	47½	14	Wilmre Stp Stl 1st 7s, '35	44	42	44	+ 2
65⅜	40¾	20	Do con 7s, 1935	44	42½	43½	+ ⅛
44¾	40	30	Do con 7s, 1935, ctfs	44¾	42½	44¾	+ 2
42	39½		Do 1st 7s, 1935, ctfs	42⅜	42½	42⅜	..
42⅜	41½	2	Do con 7s, '35, ctfs, stpd	41½	41½	41½	— ⅛
102⅜	100¼	21	Wilys-Overl 1st 6½s, '33	101	100¾	101	+ ⅛
103¾	100⅝	38	Wilson & Co 1st 6s, '41	100¾	99⅞	100¾	+ ⅛
108	106⅞	1	Wis Rep Arms 7½s, '41	109⅝	109⅝	109⅝	..
84¾	76⅞	25	Wis Cent 1st gen 4s, '49	79⅝	77½	79¼	+ 1⅝
91½	84⅞	1	Do S & D term 4s, '36	89	89	89	+ ⅛
101	99¼	113	YOUNGSTN S&T 5s, '78	100¾	99¼	100	+ ⅛

Total sales 858,442,000
Grand total sales 875,159,060

WE HAVE PREPARED AN ANALYSIS
ON
American Can Co.
Copy on request
Bamberger Bros.
Members New York Stock Exchange
39 Broadway — New York
Branch Offices
511 Fifth Avenue — 250 Park Avenue

DEFENDS OUR LOANS TO FOREIGN INVESTORS

Industrial Conference Board Says Export Trade Has Not Been Unduly Stimulated.

Presenting a study of "the international financial position of the United States," the National Industrial Conference Board contends that apprehension shown in some quarters with respect to the possible economic consequences of the extensive loans made by American investors to foreign enterprises is unwarranted. The board finds that our foreign trade has not been unduly stimulated through our foreign loans and that the United States has not been draining its supply of capital to extend credit to foreigners during the post-war period.

Explaining the "persistent excess of merchandise exports over imports which has characterized the development of the foreign trade of the United States during recent years," the board points out that, contrary to popular impression in some quarters, this represents merely a normally good business. It is contended that the excess of merchandise exports was largely offset by American tourist expenditures abroad, payments for shipping and other foreign services and immigrant remittances.

"America's recent capital exports for investment, moreover," the board says, "were partly offset by investment capital imports, and the remaining balance was more than offset by the net inward movement of interest, dividend and capital repayment funds. In actuality, therefore, the United States as a unit has not been placing larger and larger amounts of its available liquid capital supplies abroad, but has been accumulating foreign securities mainly by reinvestment of interest, dividends and capital repayments."

Last Day for Seaboard Filing.

The time for making deposits of Seaboard Air Line Railway adjustment bonds, as fixed under the recapitalization plan announced in May, will expire today. Expressing the belief that the plan is for the best interests of bondholders and the company, the adjustment bondholders committee has issued a statement recommending the deposit of all bonds still outstanding. Bonds mailed before midnight will be regarded as deposited under the plan today.

This stock has all been sold.

American Transformer Company
Common Stock

This stock was issued to shareholders in exchange for old stock of $100 par value. Certain shares have been acquired from individuals and this offering involves no new financing by the Company.

Transfer Agent: Guaranty Trust Company of New York
Registrar: The Seaboard Bank of the City of New York

CAPITALIZATION

	Authorized	Outstanding
Common Stock (No Par Value)	*50,000 Shares	40,000 Shares

*10,000 shares held in treasury of the Company against which an option has been granted to an officer of the Company to purchase these 10,000 shares on or before December 31, 1932 at $21.50 per share, a portion of this option being reserved for subscription by employees and others connected with the management of the Company.

Business: The American Transformer Company, incorporated under the laws of New Jersey, was established in 1901 and is engaged in the manufacture and sale of transformers and allied electrical products. The Company specializes in building Testing Transformers and special equipment to meet customers' requirements. It is not engaged in the quantity production of standard units in competition with the larger companies, but devotes its principal attention to special work where quality, customers' specifications, or prompt delivery are essential. The Company has built up an enviable reputation in this field, serving many of the largest public utility and industrial concerns in the country. The Company holds a license from the Radio Corporation of America, permitting the manufacture and adaptation of its transformers to the radio field.

Plant: The Company's plant is located in Newark, New Jersey, consisting of about 22,500 sq. ft. of land, with a four story mill-type construction building, and a steel and concrete addition completed in February of this year. All buildings are equipped throughout with automatic sprinklers and there is ample land available on the Company's property for further expansion.

Assets: The balance sheet of the Company as of December 31, 1928, as certified by Messrs. Patterson & Ridgway, shows Current Assets of $343,931.97 against Current Liabilities of $15,802.21, a ratio of 22 to 1. For many years the Company has had outstanding no funded debt, bank loans or other indebtedness except current trade accounts.

Earnings: Starting with an invested capital of $12,500, the present net worth of the Company has been built up entirely from surplus earnings. In addition, over $570,000 has been disbursed in cash dividends. From 1922 to 1929 cash dividends have averaged over $70,000 per annum, and in addition the following stock dividends have been paid: 1922—300%; 1924—100%; 1925—50%.

For the five years ended December 31, 1928, net earnings after all charges, including Federal Income Taxes, have averaged $110,760. These earnings are equivalent to over $2.76 per share on the Common Stock now outstanding.

For the first quarter of 1929 the Company reports net earnings after all charges, including allowance for Federal Income Taxes

American Utilities & General
Class B Stock
BOUGHT—SOLD—QUOTED
HARROLD & LANG
42 Broadway
Telephone DIGby 0976

Chase Nat'l
Nat'l City
M. L. MOHR & CO.
165 BROADWAY, NEW YORK
TEL. CORTLANDT 0185

NOBLE & CORWIN
Members Association of Bank Stock Dealers
25 Broad St., New York
Technicolor, Inc.
This company owns patents for the reproduction of motion pictures in color.
Circular on Request
Tel. Hanover 1040 to 1089
Private Telephone to Hartford

NATIONAL CITY
CHASE NATIONAL
NATIONAL PARK
M. Barasch & Co.
Specialists in Bank & Insurance Stocks
50 Broad St. Bow. Gr. 3090

Standard Gas & Elec. 7% Prior Pfd.
Standard Pr. & Lt. 7% Pfd.
Utilities Power & Light 7% Pfd.
H. M. BYLLESBY & CO.
Private Wire Chicago, Boston & Phila.
111 Broadway Phone Bector 5843

CALIFORNIA
GROWS CLOSER
to the REST of
the COUNTRY

AIR MAIL and air passenger service, faster train service, improved transit service through the Federal Reserve System, a great movement of population here from all over the Atlantic and Middle Western States—all these have made Southern California closer, more familiar and more important to the rest of the United States.

SECURITY-FIRST NATIONAL BANK OF LOS ANGELES
Resources over 600 million dollars

The great regional bank of the southern part of California, with a branch system in principal cities from Fresno and San Luis Obispo south to the Mexican boundary.

24-HOUR TRANSIT SERVICE with speeded-up communications over the Bank's system.

The Logical Southern California Banking Connection.

NEW YORK REPRESENTATIVE
PAUL K. YOST, Vice President
52 Wall Street, New York City

Business Abroad?
Complete Foreign Banking facilities at The Seaboard Bank of the City of New York

DOWNTOWN OFFICE SPACE WANTED
By New York Stock Exchange Firm
5,000 sq. ft.
in modern office building
Will consider sub-lease
Write stating full particulars to
FRANK KIERNAN CO.
41 Maiden Lane

DIVIDENDS DECLARED

The following dividends were announced during the week:

Steam Railroads.

Company.	Rate.	Pe. riod.	Pay. able.	Hdrs. of Record.
Conn. & Passump R.	3	S	Aug. 1	July 1
Hud. & Manhat. pf.	2½	S	Aug. 15	Aug. 1
Massawippi Valley	3	S	Aug. 1	July 15
Minn. St.P.&S.S.M. pf.	$1.50	Q	Aug. 31	July 31
Nash., C. & St. L.	3½	S	Aug. 1	July 20

Public Utilities.

Allied Pwr. & Lgt. 8% pf.	1¾	Q	Aug. 15	Aug. 1
Do 2% pf.	75c	Q	Aug. 15	Aug. 1
Am. Nat. Gas 87 pf.	$1.75	Q	Aug. 1	July 20
Assn. G. & E. $6 pf.	$1.50	Q	Aug. 31	July 31
Do $6.50 pf.	$1.62½	Q	Aug. 31	July 31
Do $5 pf.	$1.25	Q	Sep. 14	Aug. 15
Calgary Power pf.	1½	Q	Aug. 1	July 15
Cent. W. Pub. S. pf	1¾	Q	Aug. 1	July 15
Columbia G. & El.	30c	Q	Aug. 15	July 20
Do 6% pf., Ser. A	1½	Q	Aug. 15	July 20
Do 6% pf., Series	1½	Q	Aug. 15	July 20
Community P. & L.	75c	Q	Aug. 1	July 20
Do pf.	$1.50	Q	Aug. 1	July 20
Cons. Trac. of N. J.	2	Q	July 15	June 27
Elec. Invest. $6 pf.	$1.50	Q	Aug. 1	July 15
G. Rap. R.R. 7% pf.	1¾	Q	Aug. 1	July 15
Grasp & Coates Sts. Pass. (Phila.)	$1.50	Q	July 8	July 7
Hartford Elec. Lt.	45c	Q	Aug. 1	July 20
Knoxville P. & Lt. pf.	$1.75	Q	Aug. 1	July 20
Do $6 pf.	$1.50	Q	Aug. 1	July 20
Long Island Lig.	10c	Q	Aug. 15	July 20
Lowell Elec. Lights	$3	Q	Aug. 1	July 15
Middle West Utils.	$1.75	Q	Aug. 15	July 31
N. Am. Util. Sec.	$1.50	Q	Sep. 16	Aug. 31
Pacific Lighting	75c	Q	Aug. 15	July 31
Do 5% pf.	1¼	Q	Aug. 15	July 31
Rockland Lt. & Pr.	$1.12	Q	Aug. 1	July 1
Sedalia Water pf.	1¾	Q	July 15	July 4
So. Colo. Power, A	50c	Q	Aug. 24	July 31
Stand. Pow. & Lt. pf.	$1.75	Q	Aug. 1	July 16
Stand. Telephone pf.	$1.75	Q	Aug. 1	July 15
Tampa Electric Co.	50c	Q	Aug. 15	July 25
Do	2½	Q	Aug. 15	July 25
Texas P. & L. 7% pf.	1¾	Q	July 15	July 10
Do $6 pf.	$1.50	Q	Aug. 1	July 17
United Power, G. & Water $3 pf.	75c	Q	Aug. 1	July 15

Banks.

Bryant Park	2	—	July 8	July 5
Harriman N.B. & T.	5	—	July 5	July 3
Do	5	Ex	July 5	July 3
Harriman Securities	20	—	July 5	July 5

Fire Insurance.

Am. Alliance	40c	J	July 15	June 29
Am. Ex. Ex. of N.Y.	87½c	Q	Aug. 15	July 29
Am. Reserve	40c	Q	Aug. 1	July 15
Great American	40c	Q	July 15	June 29
Home Fire Security	3	—	Aug. 1	July 15
Do	3	Ex	Aug. 1	July 15
Knickerbocker	37½c	Q	Aug. 1	July 20
Nat. Liberty	25c	Q	July 15	July 5
Do	50c	Ex	July 15	July 5
N. Y. Fire	80c	Q	Aug. 1	July 20

Miscellaneous.

Alleg. Corp. pf. A	$1.75	Q	Aug. 1	July 15
Am. Chicle	2	Q	Oct. 1	Sep. 15
Am. Founders Corp.	12½c	Q	Aug. 1	July 15
Do	1-140	Stk	Aug. 1	July 15
Do 1st pf. A	$1.75	Q	Aug. 1	July 15
Do 7% 1st pf. B	87½c	Q	Aug. 1	July 15
Do 6% 1st pf. D	75c	Q	Aug. 1	July 15
Do 6% 2d pf.	37½c	Q	Aug. 1	July 15
Am. Gas pf.	2	Q	Aug. 1	July 20
Am. Phenix Corp.	15c	Q	July 10	June 28
Am. Therm. Rel.	25c	Q	Aug. 1	July 20
Amst. Trad. Assns.	75c	Q	Aug. 1	July 22
Artz. Comm. Mining	25c	—	July 31	July 16
Assoc. Apparel Ind.	$1	Q	Oct. 1	Sep. 20
Atl. Fru. & Prod. pf.	3½	S	July 15	June 30
Bankers Bond & M. Guaranty	25c	Q	Aug. 1	July 20
Bates Mfg.	$4	—	Aug. 1	July 12
Do	$30	Ex.	Aug. 1	July 12
Bloc-Hawk Carpet	$1.50	Q	Aug. 1	July 15
Bingham Mines Co.	87½c	—	July 22	July 17
Birtman Elec. Co.	75c	Q	Aug. 1	July 17
Do pf.	$1.75	Q	Aug. 15	July 31
Blaumer's, Inc.	30c	—	Aug. 15	Aug. 1
Do	1½	Stk	Aug. 15	Aug. 1
Do $3 pf.	75c	Q	Aug. 15	Aug. 1
Brill (J. G.) Co. pf.	1¾	Q	Aug. 1	July 31
Bunte Bros.	50c	—	Aug. 1	July 25
Do pf.	$1.75	Q	Aug. 1	July 25
California Packing	$1	Q	Sep. 15	Aug. 31
Can. Pr. & Paper	75c	Q	Aug. 31	July 16
Do pf.	1¾	Q	Aug. 31	July 16
Carr Fastener	50c	Q	July 15	July 10
Do	$1	Ex.	July 15	July 10
Chain & C. Eq. pf.	$1.62½	Q	Aug. 1	July 16
Chelsea Ex. A & B	25c	Q	Aug. 15	Aug. 1
Do A & B	25c	Q	Nov. 15	Nov. 1
Do A & B	25c	Q	Feb. 15	Jan. 31
Do A & B	25c	Q	May 15	May 1
C. W. & P. Coal pf.	$1.50	Q	Aug. 1	July 15
City Stores, Class A	87½c	Q	Aug. 1	July 15
Coun. Cash Credit	15c	Q	July 22	July 8
Do pf.	15c	E.	July 25	July 8
Cons. Chem. Indus.	37½c	Q	Aug. 1	July 15
Continental Can	62½c	Q	Aug. 15	Aug. 1
Coudon Oil pf.	$2.50	Q	July 15	July 15
Courtald's, Ltd.	4	Int	Aug. 1	July 15
Crum & Forster	93¾c	Q	July 15	July 5
Crunden-Martin Mfg.	$2.50	—	July 10	July 10
Cuba Co. pf.	$3.50	Q	Aug. 1	July 13
Curtiss Aero & Mot. pf.				
Decker (A.) & Cohn	50c	Q	Sep. 16	Sep. 5
Dent. Dist. Cons.	A 25c	—	Sep. 1	July 5
Elec. Securities pf.	1¾	Q	Aug. 1	July 15
Elec. Shareholdings (No. 1)	25c	Q	Sep. 1	Aug. 3
Do	2	Stk	Sep. 1	Aug. 3
Do pf.	20	Stk	Sep. 1	Aug. 3
El.Shovel Coal pf.	$1	Q	Aug. 1	July 17
Enam. & Heat Pr.	50c	Q	Aug. 1	July 15
Fed. Knit. Mills	62½c	Q	Aug. 1	July 15
Do	12½c	Ex.	Aug. 1	July 15
Felin (J. J.) & Co.	6	S	July 15	July 10
Do pf.	1¾	Q	July 15	July 10
French Line, B Am. shares	$2.07	—	July 24	July 17
Fuller Brush, Cl. A	20c	Q	Aug. 1	July 15
Do Class AA	80c	Q	Aug. 1	July 15
Gelsenkirchen Mining (Gelsenkirchener) Bergwerks-Aktien-Gesellschaft	8	—	July 6	

Company.	Rate.	Pe. riod.	Pay. able.	Hdrs. of Record.
General Ice pf.	$1.75	Q	Sep. 1	Aug. 15
Gen. Ry. Sig.	40c	Q	July 29	July 19
Gen. Tire & Rub.	$1	Q	Aug. 1	July 20
Gillette Safety Raz.	$1.25	Q	Sep. 3	Aug. 1
Halle Bros.	50c	Q	July 31	July 24
Do pf.	1¾	Q	July 31	July 24
Hartford Times, Inc.				
part. pf.	25c	Q	Aug. 15	Aug. 1
Hecla Min. Co.	5c	Q	Aug. 15	Aug. 1
Hendiad Coal & Sugar	25c	M	Aug. 5	July 23
Do	25c	M	Sep. 5	Aug. 23
Do	25c	M	Oct. 5	Sep. 25
Do	25c	M	Nov. 5	Oct. 25
Do	25c	M	Dec. 5	Nov. 25
Homestake Mining	50c	M	July 25	July 20
Humble Oil & Ref.	50c	—	Aug. 1	July 15
Humblerange Shoe	30c	—	Aug. 1	July 15
Do	50c	Ex	Aug. 1	July 15
Hugh. Broa. Pack.	40c	Q	Aug. 1	July 15
International Paper & Power, A	60c	Q	Aug. 15	Aug. 1
Internat. Paper	60c	Q	Aug. 15	Aug. 1
Intertype 1st pf.	$2	Q	Oct. 1	Sep. 16
Kress (S. H.) & Co.	25c	Q	Aug. 1	July 20
Do special pf.	15c	Q	Aug. 1	July 20
Kroger Groc. & Bak. 1st pf.	1¾	Q	Aug. 1	July 31
2d pf.	1¾	Q	Aug. 1	July 15
Leaman Bros. A	75c	Q	Aug. 1	July 15
Lawbeck Corp. pf.	1½	Q	Aug. 1	July 19
Lazarus (The F. & R.) & Co. pf.	1¾	Q	Aug. 1	July 20
Lincoln Printing	40c	—	Aug. 1	July 62
Mass. Inv. & Trust	52c	Q	July 20	July 8
Midw. Oil ($10 par)	75c	Q	July 15	July 1
Do ($1 par)	7½c	Q	July 15	July 1
Do pf.	87½c	Q	July 15	July 1
Minneap.-Honeywell Reg.	50c	Ex	Aug. 15	Aug. 6
Minneapolis-Moline Power Imp. pf.	$1.625	Q	Aug. 15	
Moore Drop Frg., A	$1.50	Q	Aug. 1	July 15
Nash Motors	$1.50	Q	Aug. 1	July 20
Nat. American, Inc.	25c	Q	Aug. 1	July 15
National Tile	75c	Q	Aug.	July 15
Newberry (J. J.) pf.	1¾	Q	Sep. 1	Aug. 16
N. J. Cash Credit	15c	Q	July 22	July 8
Do pf.	15c	Q	July 25	July 8
Do pf.	15c	Ex	July 25	July 8
New Process, pf.	1¾	Q	Aug. 1	July 15
N. Y. & Honduras Rosario Min.	25c	Q	July 27	July 17
Do	25c	Ex	July 27	July 17
Niagara Share	25c	Q	July 15	June 29
Nichols Copper, A	40c	Q	Oct. 1	Sep. 20
North Lily Mining	25c	Q	July 20	July 16
Oliver United Filters, A	50c	Q	Aug. 1	July 19
Oppenheim, Collins	$1.25	Q	Aug. 15	July 26
Penn. Cash Credit	15c	Q	July 25	July 8
Do pf.	15c	Q	July 25	July 8
Do pf.	15c	Q	July 25	July 8
Phillipse (L.)	25c	Q	Aug. 1	July 19
Picturetone Theatre's Corp., A	25c	Q	July 15	Aug. 1
Plymouth Cord. com.				
and preference stock	1¼	Q	July 20	July 2
Prairie Cities Oil, A	25c	Q	Aug. 1	July 15
Pyrene Mfg.	2	Q	Aug. 1	July 31
Raymond Conc. Pile	50c	Q	Aug. 1	July 20
Do	25c	Ex	Aug. 1	July 20
Do	25c	Sp.	Aug. 1	July 20
Do pf.	75c	Q	Aug. 1	July 20
Reed (C.A.) Co., A	15c	Q	Aug. 1	July 20
Rep. Service Co. pf.	$1.50	Q	Aug. 1	July 15
Riverside P. Cement 1st pf.	$1.50	Q	Aug. 1	July 15
Do Class A	31¼c	Q	Aug. 1	July 15
Royalty Co. of A. pf.	1	—	July 15	July 10
Royal Typewriter	$1.25	S	July 17	July 10
Ruud Mfg.	25c	Ex	July 27	July 10
Savannah Sugar	$1.50	Q	Aug. 1	July 13
Do pf.	$1.75	Q	Aug. 1	July 13
Scott Paper pf., A	1¾	Q	July 31	July 17
Do pf., B	1¾	Q	Aug. 15	July 31
Seaboard Surety	1¾	Q	July 15	July 1
Sec. Management, A	1½	Q	July 15	July 1
Do B & C	25c	—	July 15	July 1
Selby Shoe	50c	Q	Aug. 1	July 15
Do pf.	1¾	Q	Aug. 1	July 15
Sha. Hotel Corp., A	43¾c	Q	July 15	July 12
Do	50c	Ex.	July 15	July 12
Sinclair Con. Oil pf.	2	Q	Aug. 15	Aug. 1
Sicelly Oil	50c	Q	Sep. 16	Aug. 15
Skinner Organ	10	Stk.		July 15
Stevedore Furniture Corp. cv. pf.	50c	Q	Aug. 1	July 20
Supermaid Corp.	75c	Q	Aug. 1	July 20
Tide-Water Oil pf.	$1.25	Q	Aug. 15	July 25
Tob. Prod., Class A	55c	Q	Aug. 15	July 25
Do Class A	13c	Q	Aug. 15	July 25
Trustee Stand. Oil Shares		—	July 15	June 20
Thermoid Co. pf.	1¾	Q	Aug. 1	July 10
Trans-Trav. Corp.	40c	Q	Aug. 1	July 20
Tung-Sol Lamp W. new pf.	75c	Q	Aug. 1	July 20
Twelfth Street Store of Ill., Class A	50c	Q	Aug. 1	July 20
Union Oil Assoc.	50c	Q	Aug. 10	July 18
Union Oil of Cal.	50c	Q	Aug. 10	July 18
United Bond & Sh. partic. pf.	25c	—	Aug. 1	July 15
United Chemicals pf.	75c	—	Sep. 1	Aug. 15
United Cigar Stores of Am. pf.				
U. S. & Britis Int. Co. pf.	75c	—	Aug. 1	July 15
U. S. & Int. Sec. 1st pf. al. cts. 50% pd.	62½c	—	Aug. 1	July 11
U. S. Realty & Imp.	$1.25	Q	Sep. 14	Aug. 16
Univ. Leaf Tobacco	75c	Q		
Do	55	Stk	Sep. 10	Aug. 9
Utility & Industrial Corp. pf.	37½c	Q	Aug. 20	July 31
Vick Chemical	$1	Q	Aug. 1	July 17
Warchel Corp. cv. pf.	62½c	Q	Aug. 1	July 15
Western Air Exp.	15c	Q	Aug. 1	July 15
W. Steel Prod. pf.	1¾	Q	Aug. 1	July 15
W. Tablet & Stat.	50c	Q	Aug. 1	July 21
Willard (W. M.) & Co.				
pf.	1¾	Q	July 15	July 1
Wil-Low Cafeterias, Inc., conv. pf.	$1	Q	Aug. 1	July 20
Willys-Overland Co.	20c	Q	Aug. 1	July 20
Witherow St. 1st pf.	1¾	Q	Aug. 31	Aug. 23
Do 2d pf.	1¾	Q	Aug. 31	Aug. 23
Woolworth (F. W.) new $10 par stk.	60c	Q	Sep. 3	Aug. 10
Youngstown S. & T.	20	Stk	Oct. 1	Sep. 15
Zonite Products	25c	Q	Aug. 15	July 15
Zenith Radio Corp.	50c	Q	Aug. 1	July 19

STOCKS EX DIVIDEND TODAY

	Rate.	Pe. riod.	Pay. able.
Abraham & Straus pf.	1¾%	Q	Aug. 1
Alabama Power $6 pf.	$1.25	Q	Aug. 1
Alleghany Corp.	3½%	pf.	Aug. 1
Altorfer Bros Co.	35c	Q	Aug. 1
Amerado Corp	50c	Q	July 31
Am Alliance Inv 1st pf allo cts.	75c	Q	Aug. 1
Am Cigar Co.	2%	Q	Aug. 1
Am Commonwealth Pow 1st pf	$1.62½	Q	Aug. 1
Do Ser A 2d pf.	$1.75	Q	Aug. 1
Am Found Corp 6% 1st pf D.	75c	Q	Aug. 1
Do 6% 2d pf	87½c	Q	Aug. 1
Do 7% 1st pf C	87½c	Q	Aug. 1
Do 7% 1st pf E	87½c	Q	Aug. 1
Do	12½c	Q	Aug. 1
Do	1-140	sh	Stk Aug. 1
Am Guar Corp 7% pf.	1¾%	Q	Aug. 1
Am Home Prod.	30c	M	Aug. 1
Am Shipbldg pf.	1¾%	Q	Aug. 1
Do	2%	Q	Aug. 1
Am Vitrified Prod pf.	1¾%	Q	Aug. 1
Atlantic Macaroni Co.	1½%	Q	July 15
Atl & Gt & Pac Trans Corp Cl A	1¾%	Stk	Aug. 1
Avon Corp	10c		Aug. 1
Bancroft (Jos) & Sons pf.	1¾%	Q	Aug. 31
Belding-Corticelli Ltd.	1¾%	Q	Aug. 1
Birtman Elec $1 pf.	$1.75	Q	Aug. 1
Blue Ribbon Ltd pf.	87½	Q	Aug. 1
Bon-Ami Co Cl A	$1	Ex	July 30
Do	$1	Ex	July 30
Brading Breweries	50c	Q	Aug. 1
Brockway Mot. Truck	75c		Aug. 1
Budd (Edw G) Mfg.	25c	Ex	Aug. 1
Do	25c	Q	Aug. 1
Do pf	1¾%	Q	Aug. 1
Do pf	7%	Acc	Aug. 1
Buff., Niag. & East. Power $5 1st pf	$1.25	Q	Aug. 1
Byers (A M) Co pf.	1¾%	Q	Aug. 1
Calgary Pwr Co 6% pf.	1½%	Q	Aug. 1
Canadian Vickers Ltd pf.	1¾%	Q	Aug. 1
Capital Realty Assoc.	87½c	Q	Aug. 1
Cartier Inc pf.	1¾%	Q	July 31
Central Mass Power	$1		Aug. 1
Cent West Pub Ser pf A	1¾%	Q	Aug. 1
Do pf B	1¾%	Q	Aug. 1
Cherry-Burrell Corp pf.	1¾%	Q	Aug. 1
Do	62½c	Q	Aug. 1
Chicago, Wilmington & Franklin Coal pf	1¼%	Q	Aug. 1
Cities Service pf.	50c	M	Aug. 1
Do pf B	5c	M	Aug. 1
Do pf BB	5c	M	Aug. 1
Do	2½c	M	Aug. 1
Do	50	Stk	Aug. 1
Cities Stra. Cl A	$1.50	Q	Aug. 1
Cockshutt Plow Co.	$1.50	Q	Aug. 1
Columbian Carbon	$1	Q	Aug. 1
Do	2c	Ex	Aug. 1
Columbus Ry. Pr. & Lt. pf.	1¾%	Q	Aug. 1
Consol Chem Indus Inc. Cl A part pf.	37½c	Q	
Con Laund $7.50 pf.	$1.87½	Q	Aug.
Cons. Royalty Oil Co.	15%		Aug. 1
Consumers Pow 6% pf.	50c	M	Aug. 1
5½% pf.	50c	M	Aug. 1
Cont Mot	20c	Q	July 30
Crucible Steel	1¼%	Q	July 31
Cuba Railroad pf.	3%	S	Aug. 1
Curtis Lighting, Inc.	35c	Q	Aug. 1
Davegn, Inc.	25c	Q	Aug. 1
Dom Tar & Ch Co. Ltd. pf.	1¾%	Q	Aug. 1
Eastern Mass St. Ry pf B	1¾%	Q	Aug. 1
Eaton Axle & Spring	75c	Q	Aug. 1
Electrical Securities, pf.	1¾%	Q	Aug. 1
Emp Gas & Fuel, 8% pf.	66 2-3c	M	Aug. 1
Do 7% pf.	58 1-3c	M	Aug. 1
Do 6½% pf.	54 1-6c	M	Aug. 1
Do	50c	M	Aug. 1
Essex Ref & Heating Products	30c	Q	Aug. 1
Erie Railroad Co 1st pf.	2%	S	July 31
Do 2d pf.	2%	S	July 31
Exchange Buffet	37½c	Q	Aug. 1
Federated Publications pf.	50c	Q	July 31
Fort Worth Pow & Lt pf.	1¾%	Q	Aug. 1
Fraser Texas Co.	$1	Q	Aug.
Fuller (Geo. A.) Co. of Canada, 6% cum. 1st part pf.	1¾%	Q	Aug.
Do 6% cum 2d part pf.	$4.38	Ex	Aug. 1
General Mills	75c	Q	Aug. 1
Gen Steel Wares, Ltd. pf.	1¾%	Q	Aug. 1
Gen Stock Yards	50c	Q	Aug. 1
Do $6 pf.	$1.50	Q	Aug. 1
Gilmore Oil	30c	Q	July 30
Gimbel Bros Corp pf.	1¾%	Q	Aug. 1
Holly Sugar Corp pf.	1¾%	Q	Aug. 1
Home Fire Secur Corp.	3c	S	Aug. 1
Do	20c	Ex	Aug. 1
Humblerange Shoe Co.	50c	Q	Aug. 1
Do	50c	Ex	Aug. 1
Hunts Bros Packing, A	50c	Q	Aug. 1
Hupp Motor Car	50c	Q	Aug. 1
Do	50	Stk	Aug. 1
Illinois Northern Utilities pf.	1¾%	Q	July 31
Do pf	1¾%	Q	Aug. 1
Do pf	1¾%	Q	Aug. 1
Illinois Pow & Lt $6 pf.	$1.50	Q	Aug. 1
Indep Pneu Tool & Realty	$1.50	Q	Aug. 1
Int Printers Ink	62½c	Q	Aug. 1
Do pf	1¾%	Q	Aug. 1
Invest Trading, Ltd. cv pf.	75c	Q	July 15
Kayser (J) & Co. pf.	1¾%	Q	Aug. 1
Laker Foundry & Mach.	30c	Q	July 30
Do	2½%	Stk	July 30
Landay Bros. pf.	75c	Q	Aug. 1
Lane Bryant, Inc. pf.	1¾%	Q	Aug. 1
Los Angeles Invest Co.	3c	Q	Aug. 15
Louisville & Nashville R R.	2½%	S	Aug. 10
Lowell Electric Light	40c	Q	Aug. 1
Mahoning Coal R R.	$12.50	Q	July 31
Manhattan Rubber Mfg.	75c	Q	July 31
Manhattan Security Co.	25c	—	July 31
Manitoba Bridge & Ir Wks.	50c	—	July 27
Mascot Oil Co.	1c	M	July 25
Maytag Co $6 1st pf.	$1.50	Q	Aug. 1
Do $3 pf	75c	Q	Aug. 1
McCall Corp pf.	$1	Q	Aug. 1
Mid-Continent Petroleum	50c	Q	Aug. 1
Miss Valley Util $6 pr. ln.	$1.50	Q	Aug. 1
Mitcham Tully Participat'ns.	25c	—	Aug. 5
Do pf.	15c	Fx	Aug. 5
Moore Drop Forging, A	$1.50	Q	Aug. 1
Mountain & Gulf Oil	3c	Q	July 15
Mullins Mfg Corp 7% pf.	1¾%	Q	Aug. 1
Nat Acme Co.	37½c	Q	Aug. 1
Nat American Co.	50c	Q	Aug. 1
Nat Dept Stores 1st pf.	1¾%	Q	Aug. 1
Nat Distillers Prod 7% pf.	1¾%	Q	Aug. 1
Neisner Bros, pf.	1¾%	Q	Aug. 1
Newberry (J.J) Rity 6½% pf.	1¾%	Q	Aug. 1
New Process Co pf.	1¾%	Q	Aug. 1
Newton Steel Co 6% pf.	1¼%	Q	July 31
Noma Electric	40c	Q	Aug. 1
Northwest Engineering	50c	Q	Aug. 1
Ohio Edison Co., 6.6% pf.	1¾%	M	Aug. 1
Do 6% pf.	1½%	M	Aug. 1
Penn Ohio Edison	25c	Q	Aug. 1
Penn Traffic Co	15c	Q	Aug. 1
Phila Trans Wire	$2.50	Q	Aug. 1
Phila Rap Transit pf.	$1	Q	July 31
Phila Sub Counties G & E.	$8.42	Q	Aug. 1
Do 8% pf.	$1.75	Q	Aug. 1
Do $6.50 pf.	$1.62½	Q	Aug. 1
Do 36 pf.	$1.50	Q	Aug. 1
Picturetone Theat Co. Cl A	25c	Q	Aug. 1
Pitts & W Va Ry.	1¾%	Q	July 31
Portland Gas & Coke 7-7% 1st pr.	$1.93	Q	Aug. 1
Postum Co	75c	Q	Aug. 1
Prairie Oil Co. Cl A	25c	Q	Aug. 1
Pub Invest Co.	25c	Q	Sep. 16
Pub Ld Title & Tr (Phil)	50c	Q	Aug. 1
Republic Serv pf.	$1.50	Q	Aug. 1
R I Pub Serv cum pf.	50c	Q	Aug.
Russell Motor Car pf.	1¾%	Q	Aug. 1
Do	50c	Q	Aug. 1
Salt Creek Prod.	50c	Q	Aug. 1
Samson T & R.	31½c		Aug.
Savannah Sug Ref.	$1.50	Q	Aug.
Do pf	1¾%	Q	Aug.
Sears, Roebuck & Co.	62½c	Q	Aug.
Do	1%		Aug.
Seeman Bros	50c	Q	Aug. 1
Seneca Plan Corp.	1¾%	Q	Aug. 1
Spiegel, May, Stern.	75c	Q	Aug.
Spin 6½% pf.	1¾%	Q	Aug.
Squibb (ER) & Sons	50c		
Do $6 1st pf.	$1.50	Q	Aug.
Stand Teleph (Del) pf.	$1.75	Q	Aug.
Stanfords, Ltd 1st pf.	1¾%	Q	Aug.
Do 2d pf.	1¾%	Q	Aug.
Suburban El Sec Co 1st pf.	1½%	Q	Aug.
Sweets Co of Amer	25c	Q	Aug.
Telautograph Corp.	25c	M	Aug.
Texas El Pwr 6% 1st pf.	1½	Q	Aug.
Do 7.2% 1st pf.	60c	M	Aug.
Union Trust Co (Balt).	$2.50	Q	July 20
Do	$1	Ex	July 20
United Bd & Shs pf.	1¾%	Q	Aug.
United L & Pwr. Cl A (old).	75c	Q	Aug.
Do Cl B (old).	15c	Q	Aug.
Do Cl A (new).	15c	Q	Aug.
Do Cl B (new).	15c	Q	Aug.
U S & Brit Int'l $3 pf.	75c	Q	Aug.
U S Ind Alcohol.	$1.50	Q	Aug.
Utilities Pow & L pf.	1¾%	Q	Aug.
Vadsco Sales Corp. pf.	1¾	Q	Aug.
Wedgwood Inv Corp cum pf.	2¼%	Q	Aug.
Welch Grape Juice.	30%	stk	Aug.
Western P. L. & Tel. Cl A.	50c	Q	Aug.
Western Sti Prod 6½% pf.	1¾%	Q	Aug.
Wieboldt Stores	40c	Q	Aug.
Williams (R C) & Co.	35c	Q	Aug.
Winsted Hos Co.	25%	Q	Aug.
Do	1¼%	Ex	Aug.
Wm & Cram Mfg. Cl A pf.	50c	Q	Aug.

STOCKS EX RIGHTS TODAY.

Clairmont National Bank—Stockholders of record today are to have the right to subscribe to additional capital stock at $37.50 a share in the ratio of one new share for each two shares held.

Electric Bond & Share Co.—Common stockholders of record today are offered the right to subscribe to new common stock at $25 a share, in the ratio of one new share for each six preferred shares held. Rights expire August 30, 1929.

Ford Hotels Co.—Stockholders of record today have the right to subscribe to an additional issue of 50,000 shares, at $27 a share, on the basis of one additional share for each two shares held.

Waltham National Bank (Waltham, Mass.)—Stockholders of record today are offered the right to subscribe to 4,000 shares of $25 par stock at $50 a share, on the ratio of one new share for each three $25 par shares held. Rights expire Oct. 1, 1929.

DIVIDENDS PAYABLE TODAY

Company.	Rate.	Pe. riod.
Adams Express	1%	Q
Air Reduction	75c	Q
Alpha Port Cement	75c	Q
Amalgamated Elec Corp, Ltd., 6% pf.	$1	Q
Do pf.	32c	Q
Amer Alliance Insur (N Y)	40c	Q
Amer Art Works	1½%	Q
Do pf.	1½%	Q
Amer Asphalt Roof	1½%	Q
Do pf.	1¾%	Q
Amer Commercial Alcohol	40c	Q
Do 6% pf.	37½	Stk
Do v t c.	40c	Q
Do v t c.	3%	Stk
Amer Commonwealths Pwr, Cl A.	15c	Q
Do Cl B	15c	Q
Amer Dist Teleg (N J) pf.	$1	Q
Do pf.	1¾%	Q
Amer Equitable Assur (N Y) pf.	1¾%	Q
Amer Reserve Insur.	$1	Q
Amer Rolling Mills	50c	Q
Amer Steel

FOREIGN EXCHANGE RATES

SUMMARY OF FOREIGN EXCHANGE RATES.
Week Ended July 13, 1929.

STERLING.

	LONDON			PARIS.			ITALY.			BERLIN.		
	High.	Low.	Last.	High.	Low.	Last.	High.	Low.	Last.	High.	Low.	Last.
July 8	4.8611	4.8581	4.8611	3.91¼	3.91⅛	3.91⅛	5.22⅜	5.22⅛	5.22⅛	23.81	23.80½	23.81
July 9	4.8611	4.8611	4.8611	3.91⅛	3.91⅛	3.91⅛	5.22⅛	5.22⅛	5.22⅛	23.82	23.81	23.81
July 10	4.8611	4.8611	4.8611	3.91⅛	3.91⅛	3.91⅛	5.22⅛	5.22⅛	5.22⅛	23.82	23.81	23.81
July 11	4.8611	4.8611	4.8611	3.91⅛	3.91⅛	3.91⅛	5.22⅛	5.22⅛	5.22⅛	23.82	23.81½	23.81
July 12	4.8611	4.8611	4.8611	3.91⅛	3.91⅛	3.91⅛	5.22⅛	5.22⅛	5.22⅛	23.82	23.81	23.81
July 13	4.8611	4.8611	4.8611	3.91⅛	3.91⅛	3.91⅛	5.22⅛	5.22⅛	5.22⅛	23.82	23.81	23.81
Week's Range—												
High	4.8611 Sunday			3.91⅛ Tuesday			5.22⅛ Wednesday			23.82 Tuesday		
Low	4.8581 Monday			3.90⅞ Monday			5.22⅛ Saturday			23.80½ Monday		
Range for 1929—												
High	4.8611 Feb. 8			3.91⅝ June 27			5.24⅝ Apr. 26			23.87½ May 27		
Low	4.8581 June 14			3.90⅝ Feb. 20			5.21⅜ Feb. 14			23.80½ Apr. 29		

	DENMARK.			SWEDEN.			NORWAY.			HOLLAND.		
	High.	Low.	Last.	High.	Low.	Last.	High.	Low.	Last.	High.	Low.	Last.
July 8	26.63	26.62	26.62½	26.80	26.78	26.80	26.84	26.80	26.84	40.15¾	40.14	40.15½
July 9	26.64	26.62	26.63½	26.80	26.79	26.79½	26.85	26.83	26.83½	40.16	40.15	40.15
July 10	26.64	26.63	26.63	26.80	26.79	26.79½	26.85	26.84	26.84½	40.15	40.14	40.14
July 11	26.64	26.63	26.63	26.80	26.79	26.79½	26.85	26.84	26.84½	40.15¾	40.15	40.15
July 12	26.64	26.63	26.63	26.80	26.78	26.79	26.84½	26.83½	26.84	40.15	40.13½	40.13½
July 13	26.63½	26.62½	26.63	26.79	26.78	26.78	26.83	26.82½	26.82½	40.13	40.12½	40.13¼
Week's Range—												
High	26.64 Tuesday			26.80 Monday			26.85 Tuesday			40.16 Tuesday		
Low	26.62 Monday			26.78 Monday			26.83 Monday			40.13½ Friday		
Range for 1929—												
High	26.70 Feb. 4			26.80 July 8			26.89 Feb. 7			40.30 Apr. 29		
Low	26.62 June 5			26.65 Apr. 10			26.62 June 4			40.08 Feb. 16		

OTHER EUROPEAN COUNTRIES.

	Week's Range.		Range for 1929			
	High.	Low.	High.	Date.	Low.	Date.
Brussels	13.94¼	13.86	13.97½	Feb. 7	13.87½	May 10
Switzerland	19.22	19.22¼	19.30½	May 8	19.—	Jan. 23
Austria	14.10	14.10	14.12⅝	Jan. 12	14.06	Mar. 4
Spain	14.05	14.05	14.22	Jan. 19	13.74	June 4
Greece	1.39¾	1.39¾	1.39¾	Jan. 15	1.37	Feb. 1
Czechoslovakia	2.9613	2.9613	2.9650	Feb. 20	2.9597	Apr. 15
Finland	2.52	2.52	2.52	Jan. 2	2.51¼	May 22
Rumania	.69	.69	.69¾	Jan. 2	.69	Mar. 25
Poland	11.22	11.25	11.25	Dec. 28	11.25	Jan. 2
Yugoslavia	1.76	1.76	1.76¾	Jan. 2	1.75⅝	Feb. 20
Hungary	17.50	17.50	17.50	Jan. 4	17.45	Jan. 22
Portugal	4.55	4.49	4.55	Mar. 16	4.49	Jan. 21

THE ORIENT.

Japan	45.56	45.76	46.00	Jan. 3	45.40	June 28
China—Hongkong	48.06	48.00	56.31	Jan. 10	47.69	June 4
Shanghai	57.81	57.44	62.51	Jan. 10	57.19	June 6
Peking	58.50	58.12	64.25	Jan. 10	57.31	June 6
Java	40.12	40.12	40.275	Feb. 11	40.00	Feb. 14
Indo-Calcutta	56.00	56.00	62.50	Jan. 2	55.94	June 14
Philippine Islands	49.63	49.63	49.90	Apr. 1	49.50	Mar. 25
Straits Settlements	56.12	56.12	56.68	Jan. 2	56.09	May 17

SOUTH AMERICA.

Buenos Aires	41.97	41.93	42.21	Feb. 9	41.77	June 18
Rio de Janeiro	11.81	11.80	11.85	Jan. 28	11.72	Apr. 8
Chile	12.19	12.19	12.12	Mar. 6	12.08	Jan. 2
Colombia	96.38	96.38	96.04	Jan. 2	96.20	May 18
Peru	4.00	4.00	4.00	Apr. 1	3.80¼	June 27
Uruguay	98.99	98.87	103.00	Jan. 4	98.39	June 21

MEXICO

			Week's Range		Range for 1929	
July 8	48.08c	July 11	High	48.11c	High	48.50c Jan. 15
July 9	48.08c	July 12		48.08c	Low	47.69c Mar. 6
July 10	48.08c	July 13	Low	48.05c		

CANADA.

			Week's Range		Range for 1929	
July 8	99.28c	July 11	High	99.46c	High	99 9/16 Feb. 8
July 9	99.36c	July 12		99.43c	Low	98.87c Feb. 14
July 10	99.43c	July 13	Low	99.25c		

EXCHANGE QUOTATIONS.

The following table gives the high and low prices for 1929, as well as last prices for all stocks listed on the New York Stock Exchange that were not traded in last week.

	High.	Low.	Last.
Adams Express (10)	39¾	39¾	39¾
Ala & Vicksburg (6)	*118	118	114½
Albany & Susq (11)	*220	210½	211½
Allegheny & West (6)	*115	116	114
Amalg Leather pf	54½	54½	54½
Am Express (8)	400	220	311
Do ctfs (6)	382	382	382
Am Ice Pow pf (6)	94¾	95	93½
Am Hide & Leather pf	42	39½	41
Am La & Trustee pf	75	60	60
Am Mach & F pf (7)			103
Am Metal pf (10)	106	113¾	124½
Am Ship & Commerce			2¾
Am Snuff (12)	200	179½	180
Do pf (6)	*112	106	106
Am Arbor	49¾	49¾	49¾
Do pf	71	71	71
Austin Nichols pf	42¾	32	40
Auste Gr Anst (4.40)	65	54	54
Baldwin Locos (7)	271½	210	210
Bank N Y & Trust	300	273	300
Barnet Leather	104	7	104
Do pf			104½
Beech Creek R R (2)	41½	37	38
Brit Emp 6% 1st pf	40	38¼	38¼
Brooklyn Edison (8)	265	260	265
Butt, Is & P pf (6)	*103	99	100
Buffalo & Susq	54½	54½	54½
Byers (A M) pf (7)	*121¾	105	111
Canada Southern (4)	*81½	75	75
Cavanagh-D pf (6)	105½	98	104½
Chicago & Alton ctfs	19	16	16
Do 1st ctfs	41	16	16
Chicago & East Ill	41	25	34½
Chi, St P, M & O pf			120½
Chile Copper 2d (10)	71¾	71¾	71¾
Christie Mcgrm (1.20)	115	105	105
Cin, H & D pf (4)	76½	76½	76½
City Investing (10)	200	150	150
C, C, C & St L pf (5)	*108	104	104
Cleve & P spec (2)	*43½	43½	43½
Collins & Aikman pf (7)	102½	85	85
Col F & I pf (5)	138	133	133
Comf Inv Tr pf (6½)		92	92½
Comm Inv Tr pf (7)	*109	101¼	101¼
Conn Ry & Lt (4½)			81
Do pf (4½)			79¾
Cos Cigar pf (7)	109	89¼	91
Cont Can pf (7)	*126	124½	124½
Cuba R R pf (6)	*81	60	72½
Cushman's Sons (14)	223½	207½	223½
Do pf (7)	130	130	130
Det, Hillsd & S W (4)			54½
Detroit & Mackinac	55	40	55
Detroit United Ry	3	3	3
Duluth, S S & Atl pf	7¼	4	5
Duluth Superior Trac	*12¾	7	7
Do pf (4)	30	30	30
Durham Hosiery pf	90	90	90
Elec Auto-Lite pf (7)	*115	108	108
EPAL, pf ctf 50% pd (7)	140½	132½	140
Do 1 pd (7)	141¾	132	132½
Emerson-Brantingh'm, pf	50	50	50
Emp Dagwell Corp (2)	*28	24½	24½
Endicott-Johnson pf (7)	126½	121	123¾
Equit Off Bldg pf (7)	310	310	310
Equitable Trust (12)	310	310	310
Erie & Pitts (3½)	*61¼	61¼	61¼
Fairbanks Co pf	55	11	13½
Fan Gas & Fuel pf (4½)	73	73	73
Gen Ice Cream (3)	*112	79¾	112
Gen Motors pf (6)	109¾	109	109
Do deb (6)	110¾	107½	107½
Gimbel Bros	90	85	85
Gold & Stock Tel (4)	*122	118½	118½
Goth Silk Hos pf (7)	100½	98	98
Do pf (7)	*100	85	85
Grand Bay & W pf (5)	85½	85½	85½
Havana Electric Ryway	14½	8	8
Helme (G W) pf (7)	*138	132½	132½
Illinois Central pf (6)	140	132½	132½
Indian Motocycle	23½	17¾	21¾
Do pf (7)	95¾	70	87½
Ingersoll Rand pf (6)	*115	107	111
Int Paper (2.40)	55	55½	60
Int Rys of C A ctfs	58½	40¾	44
Inter Dept St pf (7)	130	127½	127½
Iowa Central	4¾	2¾	2¾
Is Creek Coal pf (6)	*103¾	103	103
Iron Products (2.25)			85
Jellif & Chicago (7)	144	139	140
Jones Bros Tea pf (7)			95
Kelly Spring T 6% pf	*100	77	77
Kelsey Hay W pf (7)	*110	100½	100½
Kresge (S S) Co pf (7)	*116	100	115¾
Kup (S) & Co (2)	43¾	34	34
Do pf (7)	*112½	110	112
Lee's of x — (4)	95	80	80
Loose-W B 1st pf (7)	*121½	113½	116
Lorillard (P.) Co pf (7)	97½	94½	94½
MacAnd. & F pf (6)	*104	104	104
Mackay Cos	350	322	330
Do pf (4)	84	84	84
Mah. Riley pf (7)	*200	200	200
Mah. Mare pf (7)	*120	110	110
Market St. Ry	4¾	3¼	3¼
Do pf	13	10	10
Do mr. pf	22	20	20
Do 2d pf	14	5¾	5¾
Mathieson Alkali pf (7)	*125	120	123½
Mengel Co, pf (7)	*102	90	90
Mexican Tel, pf (5)	*105	105	105
Mid Ry of N J (2)	*100	95	95
Mobile & Birm, pf	*94	94	94
Nat. Rys. of Mex 1st pf	4¾	4¾	4¾
New York Dock pf	80	54	57½
N. Y. Harlem pf (3)			240
N. Y. Lack & W (5)	*125	125	125
N. Y. State Railways	17½	15	15
Northern Central (4)	*84	84	84
Northwest Tel (8)	*98	97½	98
Norwalk Tire & R, pf	*24	24	24
Nunnally Co	84	84	84
Owens-Corn. pf (6)	90	90	90
Orpheum Circuit			44
Otis Elevator pf (5)	*124	124	124½
Outlet Co. (4)	90½	90½	90½
Do pf (7)	*110	100	100
Penick & Ford pf (7)	*110	100	100
Peoria & Eastern	28	27½	28
Phillips-Jones pf (7)	*96	96	96
Phoenix Hosiery pf (7)	*110	95	95
Pittsburgh Coal pf	99	99	99
Pitts, F W & C pf (7)	*200	200	175½
Pitts, Ft W & C 1st pf (7)	*200	200	200
Pitts, McK & Y (6)	*90	90	90
Pitts, Yng & A pf (6)	*97	97	97
R. R. Sec. III. 3½% stk	66½	66½	66½
Reading (2.50)	96½	96½	96½
Reis (R.) & Co. 1st pf (7)	*100	90	95
Rem. Type 1st pf (7)	*100	100	100
Do 2d pf (8)	*100	100	100
Rensselaer & Saratoga	135	135	135
Rep. Steel Corp. pf (7)	*111	109	109
Do pf (7)	104	104	104
Rutland pf	15	15	15
Safety Transfer (12.50)	*134	134	134
Sloss-Sh. Stl. pf (7)	113	81	81
Southern Dairies	*114	114	114
So Ry Ms A O ctfs (4)	120	120	120
Spear & Co 1st pf (7)	*100	90	97½
United Drywood pf (7)	*100	100	100
U S Tobacco pf (2)	*147	136	136½
Va Iron C & C pf (5)	*100	100	100
Victor Talk Machine (4)	*98	98	98
Vulcan Detinning pf (7)	*100	100	100
Do pf A (7)	*97	97	97
Wabash pf B	81	79	80
Warred Bros 1st pf (8)	*100	100	100
Wells Fargo	5½	5½	5½
Western Maryland 2d pf	57½	56½	56½

*Dividend rates as given in the above table are the annual rates paid on the latest declaration or full yearly distribution.
*Unit of trading less than 100 shares.

FINANCIAL NOTES.

Louis Korzs & Co. will introduce Ford of Canada A stock on the Amsterdam Stock Exchange today.

Shares sold: Turnover yesterday 4,700,000 shares; previous week's daily average 4,700,000 shares; corresponding week last year 3,400,000 shares.

WEEKLY MONEY MARKET.

ON CALL.

Week Ended July 13, 1929.

	High.	Date.	Low.	Date.
Last week	9	July 8	7	July 8
Same period last year	6	July 12	5½	July 9
Year to date	9	Mar. 28	6	Jan. 4
Same period last yr.	9	July 3	3½	Jan. 18

TIME MONEY.

Last week	7¼	July 8	7½	July 8
Same period last yr.	6	July 11	5½	July 9
Year to date	8½	May 22	7½	Jan. 4
Same period last yr.	8	June 4	4½	Jan. 10

COMMERCIAL PAPER.

Last week	6	July 8	6	July 8
Same period last yr.	5½	July 8	5	July 9
Year to date	6	Mar. 27	5½	Jan. 8
Same period last yr.	5½	July 3	5	Jan. 2

FEDERAL RESERVE RATES.

Boston	5	Minneapolis	5
New York	5	Chicago	5
Philadelphia	5	St. Louis	5
Cleveland	5	Kansas City	5
Atlanta	5	San Francisco	5
Richmond	5	Dallas	5

LONDON MONEY AND SECURITIES.

	Discount Rate.	Gold.	4½s.	Consols.
July 9	5½@5¾	84s 11½d	94⅛	54⅝
July 10	5½@5¾	84s 10½d	94⅛	54⅝
July 11	5½@5¾	84s 11½d	94⅛	54⅝
July 12	5½@5¾	84s 10½d	94⅛	54⅝
July 13	5½@5¾	84s 11½d	94⅛	54⅝
July 14	5½@5¾	84s 11½d	94⅛	54⅝

PARIS MONEY AND SECURITIES.

	Paris Rentes.	War Loan.	Exch on London.
July 9	74f 30c	102f 45c	123f 97c
July 10	74f 40c	102f 30c	123f 97½c
July 11	74f 30c	102f 15c	123f 109½c
July 12	74f 80c	102f 25c	123f 91c
July 13	74f 70c	102f 25c	123f 91c
July 14	74f 70c	102f 30c	123f 91c

FINANCIAL NOTICES. FINANCIAL NOTICES. FINANCIAL NOTICES. FINANCIAL NOTICES. FINANCIAL NOTICES. FINANCIAL NOTICES.

111 Broadway, New York.

To the Holders of:

INTERNATIONAL PROJECTOR CORPORATION
$7 Dividend Preferred Stock

NATIONAL THEATRE SUPPLY COMPANY
$7 Dividend Preferred Stock

NATIONAL THEATRE SUPPLY COMPANY
Five-Year 6½% Sinking Fund Gold Notes
Due September 1, 1931

The undersigned offers to exchange

GENERAL THEATRES EQUIPMENT, INC.

Common Stock Voting Trust Certificates
at the rate of $30 per share

when, as and if issued and received by us, for the following Preferred Stocks and/or Notes, at the rates of exchange set forth, namely:

International Projector Corporation $7 Dividend Preferred Stock at the Call Price, $115 per share plus accrued dividend to August 1, 1929, or $115.58.

National Theatre Supply Company $7 Dividend Preferred Stock at the Call Price, $107.50 per share plus accrued dividend to August 1, 1929, or $108.08.

National Theatre Supply Company Five-Year 6½% Sinking Fund Gold Notes due September 1, 1931 at the Call Price, $105 plus accrued interest to August 1, 1929, or $1077.08 per $1000 Note.

Voting Trust Certificates for fractional shares of Common Stock of General Theatres Equipment, Inc. required to consummate such exchanges will not be delivered. However, we have made arrangements with The Chase National Bank of the City of New York, acting in our behalf, to sell to the depositor, at the rate of $30 per share, the fractional share required to make a full share, or to buy on the same basis the fractional share to which he would otherwise be entitled.

Any holder of the above-mentioned Preferred Stocks and/or Notes may take advantage of this offer by depositing on or before the close of business August 1, 1929, said Preferred Stock certificates and/or Notes with the Trust Department of The Chase National Bank of the City of New York, at 18 Pine Street, New York City, which will issue a receipt therefor. The Preferred Stock Certificates, and the Notes, if registered as to Principal, must be properly endorsed for transfer or accompanied by duly executed assignments in blank, with signatures properly guaranteed by a bank or trust company, with its principal office or correspondent in New York City, or by a firm which is a member of the New York Stock Exchange. Assignments by Corporations, Fiduciaries, Agents, and others acting in like capacity, must be accompanied by the usual substantiating documents.

It is expected that delivery of General Theatres Equipment, Inc. Common Stock Voting Trust Certificates will be made on or about August 5, 1929.

PYNCHON & CO.
Managers.

DATED: July 15, 1929.

General Theatres Equipment, Inc.

TO THE HOLDERS OF:

International Projector Corporation
Common and Preferred Stocks

National Theatre Supply Company
Common and Preferred Stocks

National Theatre Supply Company
Five-Year 6½% Sinking Fund Gold Notes
Due September 1, 1931

General Theatres Equipment, Inc. hereby offers to exchange its Common Stock Voting Trust Certificates for Common Stock of International Projector Corporation on a share for share basis.

General Theatres Equipment, Inc. hereby offers to exchange its Common Stock Voting Trust Certificates for Common Stock of National Theatre Supply Company on the following basis, namely, for each share of Common Stock of National Theatre Supply Company Voting Trust Certificates for three-quarters of a share of General Theatres Equipment, Inc.

Voting Trust Certificates for fractional shares of Common Stock of General Theatres Equipment, Inc. required to consummate such exchanges will not be delivered. However, we have made arrangements with The Chase National Bank of the City of New York, acting in our behalf, to sell to the depositor, at the rate of $30 per share, the fractional share required to make a full share, or to buy on the same basis the fractional share to which he would otherwise be entitled.

General Theatres Equipment, Inc. hereby offers to purchase for cash any one or more of the above mentioned Preferred Stocks and/or Notes at the call or redemption price thereof plus accrued interest and/or dividends as the case may be as hereinafter stated at the following prices, namely:

International Projector Corporation $7 Dividend Preferred Stock at $118 per share

National Theatre Supply Company $7 Dividend Preferred Stock at $107.50 per share

National Theatre Supply Company Five-Year 6½% Sinking Fund Gold Notes due September 1, 1931 at $105

Any holder of the above mentioned Common Stocks and/or Preferred Stocks and/or Notes may take advantage of this offer by depositing the same with the Trust Department of The Chase National Bank of the City of New York, at 18 Pine Street, New York City, on or before the close of business August 23, 1929. The Bank will issue appropriate receipts for such deposits. The Common and Preferred Stock Certificates, and the Notes (if registered as to principal) must be properly endorsed for transfer or accompanied by duly executed assignments in blank, with signatures properly guaranteed by a bank or trust company with its principal office or correspondent in New York City, or by a firm which is a member of the New York Stock Exchange. Assignments by corporations, fiduciaries, agents and others acting in like capacity must be accompanied by the usual substantiating documents.

It is expected that delivery of General Theatres Equipment, Inc. Common Stock Voting Trust Certificates will be made on or about August 5, 1929 in exchange for Common Stock of International Projector Corporation and National Theatre Supply Company deposited prior to that date. General Theatres Equipment, Inc. Common Stock Voting Trust Certificates will be delivered in exchange for Common Stock of International Projector Corporation and National Theatre Supply Company deposited after August 5, 1929 as promptly as the same can be prepared.

Payment will be made on or about August 23, 1929 or on such earlier date as we may elect for the deposited Preferred Stocks and/or Notes. Accrued dividends and/or interest as the case may be will be paid in all cases up to the date of payment.

GENERAL THEATRES EQUIPMENT, INC.
By: H. L. CLARKE, President.

Dated: July 15, 1929.

To Stockholders of

Allied Motor Industries, Inc.

and Class A Stockholders of

Great Lakes Aircraft Corporation
and
Van Sicklen Corporation

Opportunity is offered you to subscribe on or before July 22 at 3 P.M. for units of American Cirrus Engines, Inc. stock, at $21 per unit, in the ratio of one unit for each four shares of stock now held by you. Such units comprise one share of American Cirrus Engines, Inc. Class A stock and one-quarter share of Class B stock, the Class A stock being fully participating.

Allied Motor Industries, Inc., recently acquired the Cirrus Company and takes this means of permitting its stockholders and the Class A stockholders of its subsidiaries to share in a purchase which it is confidently expected will be highly profitable.

Subscriptions for units in addition to those to which this offer entitles you will be received, subject to allotment, if units be available for such over-subscription.

Additional information may be had at the office of the company.

Allied Motor Industries, Inc.,
120 So. La Salle Street,
Chicago, Ill.

Class A and Class B stock of American Cirrus Engines, Inc. has been admitted to trading on the Chicago Curb Exchange on a when issued basis.

To the Holders of

SEABOARD AIR LINE RAILWAY

Five Per Cent. Adjustment Mortgage Gold Bonds

TODAY is the last day fixed for making deposits under the Plan and Agreement, dated May 27, 1929.

In the belief that the consummation of the Plan is for the best interest of the Adjustment Bondholders and the Company, **the Committee urgently recommends deposit today** of Adjustment Bonds with The National Park Bank of New York, 214 Broadway, New York City, Depositary under the Plan.

July 15, 1929.

ADJUSTMENT BONDHOLDERS' COMMITTEE

CHARLES S. McCAIN, *Chairman*, President, The National Park Bank of New York
NELSON J. ASHL, Ashl & Co.
RALPH H. BOLLAND, Dillon, Read & Co.
FRED. G. BOYCE, Jr., Vice-President, Mercantile Trust Company of Baltimore
JAMES P. BUTLER, President, The Canal Bank & Trust Company, New Orleans
WALTER W. COLPITTS, Counselor to Colgate
NORMAN H. DAVIS, New York
ROBERT FINLEY, Jr., Vice-President, The Commercial Trust Company, Baltimore
AUGUST HELMSLEIER, New York
E. C. JAMESON, President, Globe & Rutgers Fire Ins. Company
HUGH C. M. KELLEHER, Joseph Walker & Sons
WM. FULTON KURTZ, President, Colonial Trust Company, Philadelphia
MILLS B. LANE, Chairman, The Citizens and Southern National Bank, Savannah
JAMES R. LEAVELL, Executive Vice-President, Continental Illinois Company, Chicago
V. EVERIT MACY, New York
ROBERT F. MADDOX, Chairman of the Board, The Atlanta and Lowry National Bank, Atlanta
THOS. S. McADAMS, Executive Manager, State-Planters Bank and Trust Company, Richmond
E. PARMER McKINLEY, McKinley & Company
EDWIN G. MERRIAM, President, Bond & New York and Trust Company
WALTER T. ROSEN, Ladenburg, Thalmann & Co.
CHARLES E. SPENCER, JR., Vice-President, First National Bank of Boston
OSCAR WELLS, President, First National Bank, Jacksonville
SAMUEL W. WHITE, President, The National Republic Company, Chicago

COTTON & FRANKLIN, Counsel
EDMUND BURKE, Jr., Secretary
35 Wall Street, New York City

THE NATIONAL PARK BANK OF NEW YORK
No. 214 Broadway, New York City
New York Depositary

Mulliken & Roberts
Inc.
ORIGINATORS, WHOLESALERS, SYNDICATORS of INDUSTRIAL SECURITIES
120 Broadway New York

We have an opening for
Customer's Man
of proven ability
with a good record
RHOADES & COMPANY
ESTABLISHED 1888
Members New York Stock Exchange
37 William Street, New York

DIVIDENDS.

Middle West Utilities Company

Notice of Dividend on Common Stock

The Board of Directors of Middle West Utilities Company has declared a quarterly dividend of One Dollar and Seventy-Five Cents ($1.75) upon each share of the outstanding Common Capital Stock, payable August 15, 1929, to all Common Stockholders of record at the Company's books at the close of business at 3:00 o'clock P. M., July 31, 1929.

EUSTACE J. KNIGHT,
Secretary.

MEETINGS AND ELECTIONS.

THE CENTURY BANK.
NOTICE OF SPECIAL MEETING OF STOCKHOLDERS.

NOTICE IS HEREBY GIVEN that a special meeting of stockholders of THE CENTURY BANK will be held at the principal office of the Bank, No. 239 Madison Avenue, Borough of Manhattan, City of New York, on July 15, 1929, at 11 o'clock A. M. (Eastern Daylight Saving Time) to consider and take action upon the following proposition:

1. The increase of authorized capital stock of The Century Bank from $600,000, divided into 6000 shares of the par value of $100 each, to $750,000, divided into 7,500 shares of the par value of $100 each.

2. To approve of the offering of such increase of stock by subscription to stockholders at $150 per share. Each stockholder of record at the close of business on July 15, 1929, to have the right to subscribe to one share of such increase of stock for each five shares then held. Any shares of stock not subscribed for before 3 P. M. on August 5, 1929 (Eastern Daylight Saving Time) to be sold at public auction, and the Board of Directors may determine, but at a price not less than $105 per share.

3. To vote upon, approve or take other action with respect to the agreement dated June 27, 1929 (to be submitted to the meeting) between THE CENTURY INTERSTATE TRUST COMPANY and THE CENTURY BANK, and executed pursuant to the banking laws of the State of New York and providing for the purchase by The Century Bank and the assumption by it of certain liabilities of the corporation formerly known as THE CENTURY INTERSTATE TRUST COMPANY.

4. To authorize, ratify and approve all and any proceedings necessary or proper fully to perform and carry into effect any and all of the foregoing matters, and to transact such other business as may properly come before the meeting or any adjournment or adjournments thereof.

Dated July 2, 1929.

BY ORDER OF THE BOARD OF DIRECTORS.
JAMES J. KENNEDY, President.

FOR SALE.

PROPOSALS WILL BE RECEIVED BY the Bureau of Supplies and Accounts, Navy Department, Washington, D. C., until 10 o'clock a. m. July 15, 1929, for delivering canned pineapple, steel plates, brass, beams, copper, copper pipe, brass tubing, steel shapes, copper wicket alloy bar, steel flashlight reflectors, wire rope, crash toweling, powder kegs, atlasia, black twill cotton checks, packrags, bleached and unbleached drill, butter rush gravlax, safety goggle services for the manufacture of bath chaunaux, silverware, china and glassware, soapstone pencils, to the Naval Supply Depot, Brooklyn, N. Y., etc. Applications to be made to the Navy Purchasing Office, New York, N. Y., or to the Bureau of Supplies and Accounts.

J. CHEATHAM,
Purchasing Clerk of the Navy.

SEALED PROPOSALS will be opened by the Supt. of Lighthouses, Customhouse, Staten Island, N. Y., at 2 P. M., August 1, 1929, for various wrought iron lightship and buoy mooring bolts; buoy bolts; anchors, wrought iron lamp wrench, steel buoy shackles and five-pair steel riprap mushroom anchors. Information upon application.

DISSOLUTION NOTICE.

NOTICE OF DISSOLUTION OF COPARTNERSHIP.

Notice is hereby given that the copartnership lately existing between HARRY SILVERMAN, Fur Dyer, of Glen Cove, N. Y., the firm name of Glen Cove Company, was dissolved on the 10th day of July, 1929, by mutual consent. All debts owing to the said copartnership are to be paid to the said HARRY SILVERMAN, and all claims against the said copartnership are to be presented to him at his office, 30 Broadway, Borough of Manhattan, City of New York.

Dated, New York City, July 15th, 1929.
HARRY SILVERMAN.
FREDERICK T. CLARK.

Bank of U.S.
Internat'l Germanic
Interstate Trust Co.
Bank of Manhattan
National Park Bank
Germanic Fire
Consol. Ind. & Ins.
LEVY BROS.
Members New York Curb Exchange
42 Broadway New York
Digby 0540-6570-1-2

Reynolds Investing Corp.
J. Streicher & Co.
Members New York Curb Exchange
2 Rector Street New York
Telephone Whitehall 9070-1

Intern'l Germanic
Empire Trust Co.
Chatham Phenix
Brooklyn Trust
Brooklyn Nat'l
Times Sq. Trust
Federal Aviation
Aeromarine Klemm
H. L. GOLDBERG & CO.
Members New York Curb Exchange
74 Trinity Pl. New York
Telephone WHitehall 4970

Brokerage Service
for
Banks ▪ Dealers ▪ Brokers
Peter R. Lawson & Co.
Members New York Curb Exchange
25 Broad Street New York
WHitehall 1242

Pilot
Radio & Tube
Corporation
CLASS A STOCK
Traded in on
New York Curb Exchange
CIRCULAR UPON REQUEST
Jerome B. Sullivan & Co.
Member New York Curb Exchange
42 Broadway New York

NEW YORK CURB MARKET TRANSACTIONS FOR THE WEEK

WEEK ENDED JULY 13, 1929.

	Last Week.	Year to Date.
Total stocks	11,023,200	230,762,934
Same period a year ago	2,417,832	104,246,088

	Last Week.	Year to Date.
Total bonds	$9,429,000	$298,135,000
Same period a year ago	14,660,909	564,083,000

1929 High	Low	Sales.	Stock and Dividend Rate.	High.	Low.	Last.	Net Ch'ge
25	6	200	ACETOL PRODS., A	12½	12	12½	+ ½
28	6	47,300	Acoustic Products	12½	9	11½	+ 2½
18¾	12½	4,000	Aeronautical Indust.	17½	16	17½	+ 1½
2¾	2	2,800	Do war	4¾	3¾	4¾	+ ¾
34¼	26	100	Aero Sup Mfg A (1½)	32	32	32	— ½
15½	12¾	2,300	Aero Supply, B, new	13½	12½	12½	— ¼
46¾	38	400	Aero Underwriters	39¾	39¾	39¾	— ¼
43½	32	1,700	Agfa Ansco	37¾	36¾	37¾	+ 1¾
90¾	73¾	300	Do pf	83½	82	82	— 3
37⅝	35	4,800	Ain Mf Cp (2½) ex rts	55	53	53¾	— 1½
2¾	2¼	1,100	Do rts	2¼	2	2¼	
165	142	500	Albany Ry So (17)	150½	150½	150½	+ ½
157	144	120	Do war (17)	158	151	154½	+ ½
23	13	1,700	Alexander Industries	14¾	14	14½	+ ¼
14½	11	800	Allied Aviation	13¾	13¾	13¾	— ¼
3	2¼	2,600	Allied Packers	2¾	2¾	2¾	
105	44¾	90,800	Allied Power & Light	103	83	93¾	+ 11¾
48	41¾	1,600	Do pf (3)	46	45½	46	+ 1¼
79	74	1,300	Do 1st pf (6)	78¾	74¾	75	+ ¾
2	1	12,200	Allison Drug Sts, S	1½	1	1	— ¼
47¾	42¾	1,400	Alpha Port Cem (3)	45¾	44	44¾	— ¼
400¾	140	1,400	Aluminum Co of Am	400¾	385	390	+ 35
109½	105¾	800	Do pf (6)	107¾	104	104	— 2
190	105¾	800	Aluminum Co, Ltd	190	175½	180	+ 15
41	28	600	Alum G'ds Mfg (1.20)	29¾	29	29	— ¾
47	39¾	100	Alum Indust, Inc (1¾)	47	47	47	+ ¾
53	33	1,300	Aluminum Mfrs (2)	35	35	35	— 1½
47¾	33	1,300	Am Arch Co (3)	37¾	36¼	37⅝	— 1½
18¾	13¾	900	Am Beverage Corp	15	15	15	
125	120	30	American Book	125	125	125	+ 3
22¾	14¾	1,000	Am Brk & Contshen	15½	15	15	
22	8¼	400	Am Br Bo El Fd Shs	20	19½	20	— ¼
34½	16¾	200	Am Chain	24	23¾	23¾	— ¼
144¾	119½	875	Am Cigar Co (6)	124	120	120	— 2
71¾	30¾	6,800	Am Cities P & L (.5)	66¾	64¾	65	+ 1¾
60	22¾	24,800	Do B (bl0%)	49¾	46¾	48¾	+ 2¾
49½	37	400	Am Colortype (13)	40	39½	40	+ ¼
31	23	17,500	Am Com Pow A (.30c)	28	24½	27¾	+ 2¾
37½	22	3,800	Do B (.30c)	31¾	29¾	31½	+ 2¼
11¾	6½	1,300	Do war	7¾	7¾	7¾	— ¼
72	7	7,200	Am Control	7	6¾	7	— ¼
29½	20¼	168,200	Am Cyanamid, B (1.60)	68	53	65¾	+ 11¾
125	98	225	Do pf	120	120	120	— 5
20	13¼	1,800	Am Dept Stores	14½	13¾	13¾	— ¾
114	85	100	Do 1st pf (7)	85	85	85	
113½	59½	20,200	Am For Pw, war	97¾	93	96	+ 3
224½	128	16,800	Am Gas & Elec (21)	224½	205	217¾	+ 7¾
107¾	90	400	Do pf (6)	103¾	103	*103¾	+ ¼
25	21¾	1,800	Am Invest, Inc, B	23	23	23	
10¾	10	2,100	Do war	10½	10	10	
85¾	77	175	Am Lary Mch (6)	82	81	81¾	+ 1½
291	205	2,400	Am Lt & Tract (10)	288	274	*283	+ 7½
80	37	50	Am Mfg Co	46	45	45	+ ¼
5¾	3¼	2,700	Am Maracaibo	3¾	3¾	3¾	
124	114¾	25	Am Meter Co (16)	114¾	114¾	114¾	— ¼
60	57	100	Am Mill Co, new (3)	57	57	57	— 1½
18¾	8¾	900	Am Natural Gas	10¾	10¾	10¾	+ ¼
12¾	5¾	6,300	Am Pneumatic Serv	12¾	9	12¾	+ 3¾
40¾	30¾	800	Am Phenix Corp (3)	35	35	35	
40½	25	2,400	Am Solvents & Chem	35¼	30½	34¾	+ 2
55¾	42	2,000	Do pf pf (3)	51¾	49	51	— 2
27¾	25¾	400	Am St Fub S A (1.60)	26¾	25¾	25¾	— ¼
65	25¾	496,400	Am Superpower	65	53	64	+ 12¾
100½	94½	1,100	Do 1st pf (6)	97	90	90¾	+ ¾
3¾	3¾	700	Am Thread pf (.60c)	3¾	3¾	3¾	
20	20	25	Am Window Gl Mach	20	20	20	
33¾	30	200	Amster Tractns (1½)	30¾	30¾	30¾	— ¼
46	29¾	3,100	Anch Post Fence (.3)	45	40¾	45	+ 3¾
16¾	14¾	1,600	Angio-Am Oil (.60c)	15½	14¾	15	
17	14		Do non-vot (.30c)	14	14	14	
18	14½	100	Do vot ctf dep (.24c)	14½	14½	14½	+ ½
45¾	33	2,200	Anglo-Chilean Nitrate	33¾	33¾	33¾	— ¼
4¾	4¼	1,500	Anglo-Norwegian Hold	4¾	4¾	4¾	
50	45	1,200	Angus Co, Ltd pf A (4)	50¼	50¼	50¼	— ¼
39	31	200	Apex Elec Mfg	33¾	32	32	— 1
55¾	22¾	5,200	Arcturus Radio Tube	41¾	40¾	40¾	
3	1¾	600	Argo Oil	2¾	2¾	2¾	
47	09	11,200	Arizona Globe Copper	2¾	2¾	2¾	
54	45	1,700	Arizona Power	54	45	45	— 10¾
13	9	2,600	Arkansas Nat Gas	13	9	13	+ 3¾
12¾	6¾	117,800	Do A	12¾	8¾	12¾	+ 3¾
8¾	7¾		Do cum pf (.60c)	8¾	7¾	8¾	+ ¾
107	85	50	Arkan P & Lt pf (7)	100	100	100	
87	80	1,300	Armstrong Cork (4)	76¾	70½	74¾	+ 3¾
59¾	32	400	Art Metal Wks (2.40)	43	39¾	43	+ 3¾
27½	11½	600	Assoc Dyeing & Ptg	14¾	14	14¾	— ¼
15½	9	22,800	Asso Elec Ind, Ltd	12	10¾	11¾	— ¼
61¾	49¾	118,600	Asso G & El, A (2.40)	60	52	59	+ 6
2¾	1½	217,900	Do rights	3¼	2¾	3	+ ¼
12¾	8¾	1,200	Do deb rights	12¾	8¾	11¾	+ 4¼
14¾	10	300	Asso Laundries A (1)	10½	10	10	
35½	19	300	Asso Rayon	20	19½	19½	— ¾
87½	63¼	1,600	Do pf (6)	84½	83½	83½	— 2¾
49¾	43¾	1,700	Atlantic Coast Fish	47¾	42	47¾	+ 3¾
2¾	2¾	1,700	Atlantic Fruit & Sug	3¾	3¾	3¾	
2¾	1¾	200	Atlantic Lobos	1¾	1¾	1¾	
4¾	3¾	100	Do pf	3¾	3¾	3¾	
80¾	53	100	Atlas Plywood (4)	54¾	54¾	54¾	— ¼
48¾	45¾	300	Atlas Portld Cem (2)	48¾	48¾	48¾	— ¾
15¾	8	100	Auto Voting Machine	9	9	9	
25¾	19¾	1,700	Do cv pr pf (2)	20¾	20	20	
23¾	18¾	24,900	Aviation Corp	16	15¾	15¾	— ¼
37¾	32¾	1,400	Aviation Corp of Am	37	36	36¾	— ¼
31¾	16¾	400	Aviation Credit	16¾	16¾	16¾	— ¼
45¾	32	300	Axton F Tob A (3.20)	36	35¾	36	+ 1
49¾	40	1,000	Aviation Securities	42¾	40	42¾	+ ¾
137	117¾	175	BABCOCK & WIL (7)	123¾	123	123¾	— ¾
55	34	200	Bastian Blessing (2½)	55	55	55	+ 2
100	92½	100	Baumann (L) pf (7)	93	92½	92½	— ½
125	98	200	Beatrice Creamery (4)	98	98	98	
24	15	3,400	Bellanca Aircraft	15¾	15¾	16	
27	24	2,800	Bickford's, Inc	27	24	27	
34½	33¾	700	Do pf (2½)	34½	33¾	34½	
60¾	45	1,900	Blauners (1.20)	51¾	49¾	51¾	+ 1¾
46¾	38	700	Blaw-Knox Co (1)	43¾	40	41	— 3
57¾	39	3,700	Bliss Co (E W) (3)	47¾	43¾	43¾	— 3¾
97¾	80	500	Blumenthal S	89	85¾	87½	+ 2¾
46¾	35	100	Borne Scrymser (12½)	36	35	35	— 2¾
56	31	20	Bowman Bilt H 1st pf	54	54	54	+ 1
81¾	49¾	2,600	Brazil Traction & L (2)	61	56	61	+ 1
61½	60¾	100	Bridgeport G L (2.40)	60¾	60¾	60¾	— ½
3¾	1½	100	Bridgeport Machine	3½	3½	3½	— ¼
29	18¾	1,800	Brill Corp A (1½)	24½	21	24½	+ 2¾
13½	7	400	Do B	8¼	8¼	8¼	+ ¼
95	85	200	Do pf (6)	85	85	85	— 5
27½	15	800	Brillo Manufacturing	19½	19½	19¾	+ 1¾
32½	29½	200	B A T coup B (1.20)	30¾	30½	30¾	— ¼
10¾	4¾	600	Brit Celanese Ltd rcts	6¾	6¾	6¾	+ ¾
11¾	7¾	3,800	Bklyn City R R (40c)	8¾	8	8	
10¾	7¾		Do c o d (40c)	7¾	7¾	7¾	
3¾	2¾	2,800	Buck Stlk M, Ltd (2)	3¾	3¾	3¾	+ ¼
74¾	65¾	400	Buckeye Pipe L (15)	69¾	69	69	
22¾	16	4,300	Budd (Edw) Co (1½)	22¾	20¼	*21¾	+ 1¾
84¾	74¾	500	Budd Wheel Co	84¾	74¾	84½	— 10
11¾	11	18,200	Buff, N & E P (1.20)	110	100	110	+ 9
105	100		Do A (7)	100½	100½	100½	
125¾	98¾	1,200	Do pf (7.60)	110	101	110	+ 9
32¾	28	1,100	Bulova Watch	29¾	28½	28½	— 2¾
50	47	100	Do cv pf (3½)	47¾	47½	47¾	+ ¼
165	125¾	300	Bunker H & Sull (19)	137	136	136	— 2
9¾	7½	11,400	Bur Cur Ltd Prfd (12½)	9	8	8¾	— ¾
84¾	74¾	1,300	Burd Mach A (80c)	82¾	82¾	82¾	— ¼
44½	25¾	3,400	Butler Bros (3)	34	28¾	34	+ 5¾
17¾	6¾	200	Buzza Clark, Inc	7¾	7½	7½	— ¼
30¾	30	4,000	By-Prod Coke n	30¾	32¾	35	+ 2½
19¾	12¼	3,800	CABLE RAD T v t c	15¾	14½	15¾	— ¾
17¾	3½	23,700	C A M Co ctfs	4¾	3½	3¾	— ¾
45	12	2,500	Do cum pf (3½)	19½	12	14	+ 4¾
48¾	34¾	1,500	Cambh W & C Fdy (2)	48¾	42¾	48¾	+ 6¾
32	32	100	Camden Fire Ins (1)	32	32	32	
23¾	22	100	Can-Ind Alcoh A (1.92)	23	22	23	— 1
11¾	7¾	280,300	Canadian Marconi	11¾	7¼	11¾	+ 4¼
6¾	5¾	6,000	Capital Admin A	6¾	6¾	6¾	— ¼
39¾	37¾	900	Do pf A (3)	39	37¾	37¾	— 1¾
47	27	7,000	Carib Syndicate	4¼	3½	3½	— ¼
81¾	36¾	100	Carman & Co A	37¾	37¾	37¾	— 1¾
45¾	36¾	1,100	Carnation Milk P (1½)	37¾	37¾	37¾	— ¾
21¾	15¾	2,700	Carrier Mfg	20¾	15¾	20	+ 1¾
111	105	25	Caro Pow & L pf (7)	106	106	106	+ 1¾
207	183	90	Castle (A M) (12½)	220	218	220	— 10
88	69	12,500	Caterpillar Tractor (3)	87¾	84	87¾	+ 3½
37¾	31	2,200	Celanese Corp	35	32¾	32¾	— ¾
90	90	20	Do pf (7)	90	90	90	+ 2
122	92	300	Do 1st pf (7)	94½	92	92	— 2¾
50	31	200	Celluloid Corp	31	31	31	— 3
110	100	300	Do 1st pf (7)	103¾	101½	101½	— 4¾
19¾	9¾	1,600	Central Atlan States	13	10	12	
49¾	35	3,800	Cent P S A (a1.75)	46¾	45¾	46	— ¾
116	80	1,200	Cent P & L W Corp (2)	116	108	108	— 8
77¾	73¾	6,400	Cent States Elec (21)	77¾	74	77	+ 2¾
141¾	110	4,300	Do conv pf, new	141¾	127¾	141	+ 14
89¾	38½	84,200	Do new, w i	89¾	81¾	88¾	+ 7¾
70	19½	1,500	Do warrants	70	63	70	+ 1
151	103¾	200	Do pf (6)	151	151	151	+ 1
35¾	27	4,000	Do conv pf (6)	35¾	25¾	28¾	+ 2¾
87¾	66¾	1,400	Do pf, ex war (6)	66¾	64¾	66¾	+ 1¾
13	7	2,900	Centrifugal Pipe (60c)	8	8	8	
40¾	30	4,100	Chain Stores Stock	33¾	33¾	33¾	+ ¾
71¾	46¾	71,200	Checker Cab Mfg	53¾	50¾	73¾	+ 12¾
139¾	109¾	2,200	Chesebrough Mfg (16)	139¾	130	130	+ 12¾
109	97¾	80	Childs Co pf (7)	106	106	106	— ½
96½	91½	100	Cities S P & L pf (6)	97½	97½	97½	— ½
40¾	28¾	232,700	Cities Service (.30c)	40¾	38¾	40¾	+ 3¾
96¾	94	1,800	Do pf (6)	94¾	94	94	— 1
9	9	900	Do pf B (60c)	9	9	9	
94¾	94¾	100	City Mch & Tool (1.60)	28¾	27¾	28¾	+ 2
31	25	200	City Rad Stores (1½)	28¾	25½	28¾	+ 2½
89	69	3,800	Clev Elec Illum (30c)	89	79¾	87¾	— ¾
32	27	1,300	Cleveland Tractor	30¾	28¾	28¾	— 1½
33¾	17¾	400	Club Aluminum Uten	28¾	19	19	— 9¾
38	35¾	500	Cockah Plow Ltd (1½)	36¾	35¾	35¾	— ¾
50¼	36¾	1,600	Cohn Hall Marx (2½)	36¾	48	48¾	+ ¾
40	40	200	Cohn & Rosenbg, Inc	40	40	40	
80¾	63	1,300	Colgate Palm Peet (2)	68¾	67¾	68¾	+ ¾
15	6	2,600	Colon Oil	7¾	7¾	7¾	— ¼
39¾	28	6,300	Columbia Pictures	34¾	31	33¾	+ 2¾
75	65	3,600	Comm'l Credit, w i	72	65	65	— 2½
126½	106	13,100	Col Elec Power (2)	122	115½	115½	— 3¾
2	¾	2,300	Colombian Syndicate	1	¾	¾	— ¼
35	28	200	Col Auto P cv pf (2)	29¾	29¾	29¾	+ ¾
29	23½	895,100	Comm'w'lth & So (bl)	27¾	26¾	27¾	+ 1¾
120	96	267,100	Do warrants	117¾	94	117¾	+ 17¾
350¾	214¾	270	Com'w'lth Edison (8)	350¾	321	*350¾	+ 22¾
102¾	97¾	2,000	Com'w'lth Pow pf (6)	102¾	100	*100¾	+ 2
50	45¾	12,400	Com'w'lth Ut, B (.30c)	50	46¾	48¾	— ¾
1¾	1¼	4,100	Comstock Tunnel	1¼	1¼	1¼	— ¼
136	130	600	Cont Can Inc (2½)	133	131	132	+ 1½
44¾	39¾	5,400	Consolidated Aircraft	35¾	35	35	— 1
22	13¾	275	Consolidated Coal	14	13¾	14	— 3
18	9¾	6,500	Consolidated Copper	12¾	11	11	— 1
30¾	21¾	8,800	Cons Dairy Prod (2)	44¾	37¾	44	+ 6¾
27¾	18	4,200	Cons Film Indust (2)	22	18¾	22	+ 3¾
24	20	24,700	Cons Gas Balt (3)	20¾	20¾	20¾	— ¾
102¾	88		Do pf A (7)	89¾	89	89	— ¾
39¾	38¾	1,000	Cons Gas Utl A (2.20)	39	39	39	
38	19¾	1,200	Cons Instrument	24¾	22¾	22¾	— 2¾
21	15¾	5,300	Cons Laundries	17¾	17¾	17¾	— ¾
18	12¾	5,200	Cons Lead & Zinc (1)	13¾	12¾	12¾	— 1¾
34	.05	1,000	Cons Nevada-Utah	¾	¾	¾	
510	510	30	Cons Min & Sm (12½)	510	510	510	+ 10
39¾	25	400	Cons Retail Stores (1)	31½	29¾	27¾	— 3¾
11¾	9¾	700	Consol Royal (60c)	11¾	9¾	9¾	— 1¾
17¾	13¾	100	Cons Theatres	17¾	17¾	18¾	+ 1¾
44	28¾	3,000	Continental Diamd (1)	44	37¾	41¾	+ 4¾
28	17¾	11,300	Continental Oil	21	19¾	20¾	— ¾
44½	22	100	Coon (W B) Co (2.80)	25¾	25¾	25¾	— ¼
83¾	48	300	Do pf (7)	68¾	68¾	68¾	— 4¾
33	27¾	300	Cooper Bessemer (2)	29¾	29¾	29¾	— ¾
21¾	11	1,700	Copper Prod, Inc, A	14	14	14	
31	30	200	Corrosn & Reynolds	31	31	31	
102	97		Do pf A (6)	100	100	100	
82¾	45	11,100	Cosden Oil Co	65¾	61¾	62¾	— 4¾
18¾	11¾	1,000	Cosmos Indus, Ltd	17¾	17¾	17¾	— ¼
7¾	7¾	21,000	Courtaulds, Inc	7¾	7¾	7¾	— ¼
30	30	5,200	Creason Cons (.05)	30	30	30	
320	127¾	300	Crocker Wheeler	320	320	320	+ 11
63¾	49¾	200	Crowley Milner (2)	63	48	48	— 1¾
21¾	11¾	800	Crown Cork Petroleum	11¾	11¾	11¾	— ¾
2¾	2¾	1,000	Crown Drug Stores	2¾	2¾	2¾	
38¾	32¾	200	Crown Willamette	32¾	32¾	32¾	— ¾
12	11	1,000	Cuban Am Sugar	11¾	11	11¾	
25¾	15¾	12,400	Curtis Aero Battery	22¾	21¾	22¾	+ ¾
28¾	22¾	146,300	Curtiss Reid Air pf	25¾	22¾	25¾	— ¾
39¾	27¾	146,300	Curtiss Wright, w i	30¾	27¾	29¾	+ 1¾
39¾	35¾	22,400	Do A, w i	39¾	35¾	39¾	+ 1¾
13	9¾	13,700	Do war, w i	12¾	10	12¾	+ ¾
26	14	3,400	DARBY PETROL (1)	16¾	14½	15	— 1¾
39¾	23½	300	Davega, Inc (1½)	31½	30¾	30¾	— 1
24¾	15¾	1,200	Davenport Hosiery(2)	27¾	23¾	27	+ 6
37¾	15	200	Davis Drug S ctfs(2½)	16	16	16	— ¾
19	14	200	Dayton Air & Engine	14	14	14	
642	511	3,475	Deere & Co (6)	588	588	588	+ 25
26¾	11¼	20,200	De Forest Radio	15¾	13¾	14½	— ¾
10¾	8¾	1,400	De Havil Air, old(50c)	9¾	8¾	8¾	— ¼
10¾	8¾		Do new (50c)	9¾	8¾	8¾	— ¼
11	2	90	Derby Oil & Ref	10¾	9¾	9¾	— ¼
15½	15	20,000	Detroit Aircraft Corp	15¾	15	15	
54¾	53	50	Dictaphone Corp(12½)	53	53	53	— 1¾
173	160¼	10	Dixon Crucible (110)	166	166	166	
42	27	600	Doehler Die Casting	31½	31	31¼	— ¼
1¾	¾	400	Dolores Esperanza	¾	¾	¾	
32	21	500	Donner Steel	30	29	30	+ 1¼
41¾	24¾	1,600	Douglas Aircraft	36¾	34	36¼	— 2
78	65	650	Draper Corp (4)	74½	72¼	73¾	+ ¾
2¾	1	900	Dubilier Cond & Rad	2¾	2¾	2¾	
210	152	1,350	Duke Power (5)	204	194	204	+ 14
20	9	6,000	Durant Motors	12¾	11	12	+ ¼
53¾	39	100	Dur Dup Raz pr pf(4)	39	39	39	— 1
1¾	1	100	Dus Co, Inc, A	1¾	1¾	1¾	— ¾
4¼	1	800	Do A ctfs	1¼	1	1¼	
72¾	42¾	700	EAST STATES P, B 62	60¼	60¼	— 2¼	
114¾	102¾	20	Eastern Steamship	114¾	114¾	+11¾	
23	20	1,200	Edison Bros Stores	20	20	20	
97¾	40	125	Educ Pict pf (8)	40¾	40	40¾	— 19¾
24¾	21¼	18,700	Elder Elec Corp	27¾	25¾	26	— ¾
142¾	73	228,200	Elec Bond & S (b6)	142¾	129	139¾	— 12¾
108¾	101¾	2,200	Do pf (6)	104½	103¾	*104¾	— 2¾
8¾	5¾	645,800	Do rts w i	8¾	6¾	7¾	+ 1¾
264¾	77¾	51,600	Elec Investors (b6%)	264¾	207	264¾	+ 55
101	95¾	1,600	Do pf (6)	98¾	98¾	98¾	+ 1¾
102	97¾	4,300	Elec P & L pf war	97¾	97¾	97¾	— 1¾
108¾	99¾	400	Do 2d pf, A (7)	100¾	100¾	100¾	— 1¾
65	46¾	35,700	Elec Sh holding Corp	65	46¾	53¾	+ 11¾
160	115	14,800	Do pf (6)	160	115¾	143	+ 26½
61	45¾	100	El Show Coal pf pf(4)	47	47	47	+ 1
124	114¾	25	Emp G & F cum pf(7)	118¾	118¾	118¾	— ¼
60	57	11,600	Empire Power pf (2)	59	58	58	— 1¼
4¾	1¾	600	Engineers Gold	2¾	2¾	2¾	
35	23	4,300	Engr P S opt war	35	32¾	34½	+ 1¾
20¾	14½	4,100	Evans Wallower Lead	18¾	16½	17	— ¾
25¾	10	1,300	FABRICS FINISH	16¾	15¼	15¾	— ½
6¾	4	800	Fageol Motor	4¾	4¾	4¾	
124¾	79	70	Fajardo Sugar	93	85	93	— 1
34¾	17¾	1,100	Fairchild Aviation	18¾	17¾	17¾	— 1¾
.54	.10	10,300	Falcon Lead				
10	2½	9,000	Fandango Corp	3	2½	2½	
21¾	10¾	100	Fansteel Products	12¾	12¾	12¾	— ¾
50	28	700	Federal Mfg, A (2)	31	30	30	— 1
63¾	46¾	10,100	Federal Water, A (a2)	50¾	46¾	50	+ ¾
35	34	300	Federated Metals	34¾	34	34	— 1
73¾	56	100	Ferro Enamel, A(1¾)	61	61	61	+ 1
77¾	74	2,800	Flat Container	77¾	74	74	— 3
29¾	26	22,300	Flat rcts	28¾	27¾	28	+ 1¾
5¾	1¾	300	Film Inspect Mach	2¾	2	2	— ¾
6,000	6,000	6,000	Financial Inv N Y(b8)	30	28	29	+ 1
155	101	200	Firemen's Fd Ins (5)	105¾	105	105	— 2
130	99¾	475	Firestone T & R	107¾	107	107¾	— 6
83	45	500	First Assn of Phil (2½)	44	45¾	46	+ 1
1¾	20	1,800	First Natl Copper	½	½	½	
102	100	100	Fla Pwr & Lgt pf (7)	100	100	100	
35¾	29¼	5,800	Foltis Fischer Corp	30	27¾	30	+ 2¾
47¾

OVER-THE-COUNTER SECURITIES

These quotations are obtained from brokerage houses all over the country. The name of the bidder will be given upon request.

PUBLIC UTILITY BONDS.

SECURITIES.	Rate.	When Payable.	Quotation July 12, 1929 Bid.	Asked.
Anac. & Pot. R., 1949	5	Apr. & Oct.	96	98
Appalachian P. 1st., 1941	5	June & Dec.	99	100½
Broad River Power, 1954	5	Mar. & Sep.	93	95
California Power, 1931	6	Feb. & Aug.	100	...
Central Texas L., 1947	5	Feb. & Aug.	99	100
Cit. Power, 1st, 1939	5	May & Nov.	102½	...
Columbia Ry., Gas & El. 1st, 1958	5	Jan. & July	94	96
Colon. Corp. (Balt.), 1951	4½	Jan. & July	85½	86
Do 1952	5	Jan. & July	101½	102
Cons. Gas, Elec. Light & Pwr. (Balt.) Ser. 1935	4½	Jan. & July	90½	91
Consol. Gas, E. L. & P. (Balt.), 1939	5	Jan. & July	100	100½
Cons. Gas, Elec. Co., 1952	5	June & Dec.	77	78
El. Pass. Elec. Co., 1932	5	Jan. & July	100	101
Gas Securities, 1951	5	Apr. & Oct.	73	84
Gas & Elec. of Bergen County, 1949	5	June & Dec.	100	102
Hagerstown Ry. & Lt., 1947	5	June & Dec.	100	101
Kentucky Securities	5	Jan. & July	150	180
Do pf	6	May 1	90	100
Los Angeles G. & E., 5% pf.	5	May 15,	105	106
Metropolitan Edison pf.	6	July 1,	98	101
Miss. River Power pf.	5	July 1,	100	103
Mountain States Power	6	...	14	...
Nat. Pub. Serv. pf.	7	July 1,	22	24
Nebraska Power pf.	7	June 1,	108	111
New Orleans Pub. S. pf.	7	July 1,	102	105
Newark Con. Gas	5	July 1,	99	...
No. N. J. Power & L. 6% pf.	6	July 1,	98	102
New York Steam	5	Jan. & July	500	550
Pub. Service (Colo.) 7% pf.	7	July 1,	102	108
Rock. G. & E. pf.	7	June 1,	102	106
So. Cal. Gas Co., Class A & W. L. & Pr.	6	July 1,	90	95
Do Class B	6	...	85	95
Utica Gas & El. pf.	7	May 15,	103	106
Utah Power & Light pf.	7	May 1,	100	107
Washington Gas	6	June 1,	124	128
Wash. Ry. & Electric	5	June 1,	750	...
Do pf.	6	June 1,	98	100

PUBLIC UTILITY STOCKS.

SECURITIES.	Per Cent	Period.	Date.	Quotation July 12, 1929 Bid.	Asked.
Ark. Power & Light pf.	7	Q	July 1, '29	102	103
Binghamton L., H. & P. pf	7	Q	July 1, '29	98	102
Broad River Power pf.	7	Q	May 1, '29	96	100
Capital Traction	10	Q	July 1, '29	214	217½
Central Maine pf.	7	Q	July 1, '29	94	98
Do pf.	6	Q	July 1, '29	102	107
Carolina P. & L. 7% pf.	7	Q	July 1, '29	107½	108
Cent. Ark. P. & L. pf.	7	Q	July 1, '29	101	104
Cent. Power & L. pf.	7	Q	May 1, '29	100	104
Con. Traction of N. J.	2	S	July 15, '29	48	50
Consumers Pwr. 6% pf.	6	Q	June 1, '29	102	104
Do 6.6% pf.	6.6	Q	June 1, '29	103	105
Cons. Lt. & Pwr. 7% pf.	7	Q	June 1, '29	113¾	117
Do 8% pf.	8	Q	June 1, '29	117	120
Dallas Pwr. & L. pf.	7	Q	May 1, '29	110	...
Dayton Power & L. pf.	6%	M	July 1, '29	107	110
East Texas Electric pf.	7	Q	July 1, '29	102	107
Essex & Hudson Gas	4.00	S	J. & D.	140	...
Fort Worth P. & L. pf.	7	Q	May 1, '29	112	115
Gas & Elec. of Bergen	8½	Q	Feb. 1, '29	85	90
Idaho Power pf.	7	Q	May 1, '29	103	107
Inland Power & L. pf.	7	Q	July 1, '29	89	93
Interstate Power 7% pf.	7	Q	June 1, '29	107	111
Interstate Power 8% pf.	8	Q	June 1, '29	108	111
Kentucky Securities	1.25	Q	July 1, '29	150	180
Do pf	1.50	Q	May 1, '29	90	100
Los Angeles G. & E. pf.	6	Q	May 15, '29	105	106
Metropolitan Edison pf.	1.50	Q	July 1, '29	98	101
Miss. River Power pf.	1.50	Q	July 1, '29	100	103
Mountain States Power	...	...	...	14	...
Nat. Pub. Serv. pf.	1.75	Q	July 1, '29	22	24
Nebraska Power pf.	1.75	Q	June 1, '29	108	111
New Orleans Pub. S. pf.	1.75	Q	July 1, '29	102	105
Newark Con. Gas	1.75	Q	July 1, '29	99	...
No. N. J. Power & L. 6% pf.	1.50	Q	July 1, '29	98	102
New York Steam	...	...	...	500	550
Pub. Service (Colo.) 7% pf.	1.75	Q	July 1, '29	102	108
Rock. G. & E. pf.	1.75	Q	June 1, '29	102	106
So. Cal. Gas Co., Class A & W. L. & Pr.	1.5	S	July 1, '29	90	95
Do Class B	1.5	...	...	85	95
Utica Gas & El. pf.	1.75	Q	May 15, '29	103	106
Utah Power & Light pf.	1.75	Q	May 1, '29	100	107
Washington Gas	8.00	...	June 1, '29	124	128
Wash. Ry. & Electric	1.75	Q	June 1, '29	750	...
Do pf.	1.75	Q	June 1, '29	98	100

BANKS.

SECURITIES.	Capital.	Per Cent.	Period.	Date.	Quotation July 12, 1929 Bid.	Asked.
America ($25)	$55,778,300	1.00	Q	July 1, '29	219	223
Amer. Union	2,100,000	3.00	Q	July 1, '29	240	250
Bank of U. S.	25,250,000	1.50	Q	July 1, '29	205	206
Bryant Park	200,000	...	...	...	250	300
Cent. Hanover	21,000,000	...	...	...	360	370
Century	600,000	...	...	...	250	350
Chase Nat.	44,000,000	2.00	Q	July 1, '29	223	224
Chem. Corn	13,500,000	...	...	...	210	215
Chemical ($10)	16,000,000	2.00	Int	July 1, '29	143	150
City, N.Y. ($12.50)	110,000,000	1.00	...	July 1, '29	463	465
Clearing House	300,000	...	...	...	112	...
Commercial	7,000,000	...	...	...	180	190
Continental ($10)	2,000,000	0.75	Int	June 15, '29	93	96
Fifth Avenue	500,000	40.00	Q	July 1, '29	3300	3400
First ($100)	10,000,000	25	Q	July 1, '29	2600	2700
Fiftieth	200,000	...	...	...	225	240
Globe Exchange	1,400,000	1.50	Q	July 1, '29	420	425

BANKS.

SECURITIES.	Capital.	Per Cent.	Period.	Date.	Quotation July 12, 1929 Bid.	Asked.
Grace	1,000,000	8	S	Apr. 1, '29	750	...
Harriman Nat.	2,500,000	4.10	S	July 1, '29	1300	1450
Industrial Nat.	1,500,000	...	...	...	265	300
Lebanon	500,000	...	...	...	200	220
Lefcourt Nor.	1,000,000	...	...	...	325	340
Liberty	2,000,000	...	...	...	242	250
Madis. St. ($25)	4,000,000	...	...	...	190	200
Midtown	500,000	...	...	...	220	230
Manhattan	22,250,000	...	...	...	377	382
Mercantile	10,000,000	...	...	...	187	190
Park, Manhat.	15,000,000	6	Q	July 1, '29	180	184
Penn Exchange	1,000,000	...	...	...	145	155
People's (Bx.)	250,000	3	Q	July 1, '29	1300	...
Pt. Morris ($10)	200,000	...	...	...	121	140
Prime	1,000,000	2½	Q	June 1, '29	630	...
Public ($25)	9,000,000	1.40	Q	July 1, '29	367	375
Queensboro Nat.	200,000	1	S	July 1, '29	400	...
Seaboard Nat.	11,000,000	4	S	July 1, '29	970	990
Seward	1,000,000	1	...	...	167	173
Textile ($25)	3,625,000	50c	Q	June 20, '29	64	70
Trade Bank	800,000	1.50	Q	July 1, '29	312	330
Wash. Sq.	800,000	...	...	...	170	185
World Exchange	1,000,000	(c)	...	...	230	250
Yorktown	1,500,000	...	...	...	260	...
Yorkville ($25)	500,000	...	...	...	225	235

Include extras: a $5, c $1, f 50c.

TRUST COMPANIES.

SECURITIES.	Capital.	Per Cent.	Period.	Date.	Quotation July 12, 1929 Bid.	Asked.
Bk. Sicily ($20)	1,500,000	50c	Q	June 20, '29	85	87½
B. Manpe ($25)	1,000,000	1.00	Q	July 1, '29	160	...
B of N. York	7,500,000	4.50	Q	July 1, '29	940	960
Bankers ($10)	25,000,000	75c	Q	July 1, '29	175	177
Bronx County	1,250,000	2	Q	July 1, '29	225	250
Brooklyn	8,000,000	6	Q	July 1, '29	3160	3170
Com. Nat.	21,000,000	1.50	Q	July 1, '29	437	441
Cord Ex. ($20)	12,100,000	1	Quar.	Jan. 2, '29	307	307
County	4,000,000	...	...	...	500	550
Empire	8,000,000	6	...	...	335	336
Equitable	30,000,000	12	Q	June 29, '29	645	650
Fidelity ($50)	4,000,000	75c	Q	July 1, '29	115	118
Fulton	1,000,000	2	Q	July 1, '29	365	380
Guaranty	50,000,000	3	Q	June 29, '29	340	342
Hibernia	3,000,000	3	S	July 1, '29	310	320
Int. Germanic	1,000,000	...	...	...	210	230
Interstate	5,175,000	1.50	Q	June 1, '29	315	325
Irving ($10)	50,000,000	40c	Q	July 1, '29	75½	76½
Kings County	1,000,000	60	Q	July 1, '29	3300	3325
Lawyers T. & T.	10,000,000	1.60	Q	July 1, '29	190	200
Manufac. ($25)	27,500,000	1.50	Q	July 1, '29	279	282
Midwood	1,000,000	3	S	July 1, '29	315	330
Murray Hill	2,000,000	...	...	...	200	212
New York ($25)	12,500,000	1.25	Q	June 29, '29	337	341
N.Y.T.&M. ($10)	20,000,000	60c	Q	July 1, '29	62½	63½
Nassau	2,000,000	...	...	...	200	212
State T. & M.	2,300,000	2.50	Q	July 1, '29	240	260
Times Square	2,000,000	...	...	...	145	155
Title G. & Tr.	10,000,000	bl.80	Q	June 25, '29	178	183
United States	2,000,000	15	Q	July 1, '29	4300	4700
Westchester	1,000,000	1.20	Q	July 1, '29	1400	1450
W. T. & T. ($20)	2,000,000	60c	Q	July 1, '29	100	180

Includes extra: b 60c, e $1.

REALTY, SURETY AND MORTGAGE COMPANIES.

SECURITIES.	Capital.	Per Cent.	Period.	Date.	Quotation July 12, 1929 Bid.	Asked.
A. Surety ($25)	7,500,000	...	...	...	123	126
Bd. & Mt. ($50)	10,000,000	1.25	Q	Aug. 15, '29	82	83
Home Title	1,500,000	3	Q	June 29, '29	95	100
Lawyers Mtg.	11,000,000	3½	Q	June 29, '29	195	200
Mtge. Bond	3,000,000	3	Q	June 29, '29	195	205
Nat. Am. Co. ($5)	1,000,000	30c	Q	May 1, '29	2½	3
Nat. Title G.	6,000,000	1.50	Q	May 1, '29	181	183
Title Guar. ($10)	10,000,000	15c	Q	July 1, '29	18	21

INSURANCE COMPANIES.

SECURITIES.	Capital.	Per Cent.	Period.	Date.	Quotation July 12, 1929 Bid.	Asked.
Aetna Cas. & S.	3,000,000	2½	Q	July 1, '29	1800	1925
Aetna Fire	7,500,000	5	Q	July 1, '29	1700	1750
Aetna Life	15,000,000	3	Q	July 1, '29	1300	1315
Am. Alliance ($5)	2,000,000	40c	Q	July 15, '29	39	42
Am. (N.Y.)	4,000,000	2	Q	July 1, '29	2014	2034
Am. Equitable	2,000,000	371½c	Q	May 1, '29	80	90
Am. Ins. ($10)	2,000,000	1.60	...	May 15, '29	84	88
Automobile	4,000,000	2.00	Q	July 1, '29	960	980
Bkln F. ($25)	1,000,000	60c	Q	July 1, '29	2½	3½
Bkln & Phila. ($25)	1,000,000	1.25	Q	May 1, '29	130	140
Bowery	1,000,000	...	...	...	114	118
Bkn. F. ($5)	1,000,000	25c	Q	July 1, '29	25	29
Carolina ($100)	800,000	75	Q	July 20, '29	90	100
City of N. Y.	3,000,000	4.00	Q	July 1, '29	600	650
Cons. Gen.	2,000,000	4.00	Q	July 1, '29	2275	2375
Eagle (NJ) ($25)	1,000,000	1.00	Q	July 1, '29	80	86
Equitable G. & A. ($10)	1,000,000	50c	S	Feb. 15, '29	55	60
Fid. & Cas. ($25)	4,000,000	1.25	Q	July 10, '29	230	240
Fid. & Dep. (Md.)	1,500,000	...	...	...	260	...
Fidelity	5,000,000	2½	Q	June 20, '29	295	305
Firem'ns (N.Y.)	7,500,000	50c	Q	July 1, '29	40	40½
Franklin ($25)	1,000,000	2.00	Q	July 1, '29	310	325
Germania ($10)	5,000,000	...	...	...	30	34
Glens Falls ($10)	2,000,000	40c	...	July, '29	32	34
Globe & Rutgers	7,000,000	4	Q	May 1, '29	1420	1440
Great Am. ($10)	15,000,000	40c	Q	July 15, '29	61	63
Hanover ($10)	2,000,000	20c	Q	July 1, '29	60	65
Halifax ($10)	2,000,000	20c	Q	July 1, '29	60	65
Harmonia ($10)	1,000,000	70c	S	July 30, '29	55	60
Hartford	30,000,000	4	S	July 1, '29	1030	1050
Hartford M.	3,000,000	6	Q	July 1, '29	320	340
Home Fire	6,000,000	3	Q	July 1, '29	310	320
Homestead ($10)	500,000	50c	S	July 15, '29	35	40
Hudson ($5)	200,000	10c	Q	May 1, '29	240	...
Imp. & Com. ($25)	1,000,000	75c	Q	July 1, '29	97	102
Independence	1,500,000	30c	Q	July 1, '29	31	32
Knickerb'k'r	4,000,000	37½c	Q	May 1, '29	47	50
Lloyd Cas. ($10)	2,000,000	...	...	...	27	30
Mer. Mtge.	1,000,000	25c	Q	May 10, '29	25	30
Myrtle ($25)	5,000,000	61.12½Q	...	July 1, '29	147	150
Nat. Fire	3,000,000	...	Q	July 1, '29	380	390
Nat. Ldn. ($5)	10,000,000	31½c	S	Feb. 1, '29	31	33
New Amst. Cas.	2,500,000	1.00	Q	May 1, '29	60	65
New Hampshire	2,500,000	...	...	July, '29	65	70
New Jersey ($20)	1,000,000	80c	S	Mar. 1, '29	60	65
New York ($10)	2,500,000	40c	Q	July 1, '29	60	65
Northern ($25)	8,000,000	31.87½S	Jan. 26, '29	125	145
No. River ($25)	2,000,000	2.00	Q	June 15, '29	425	435
Occidental	1,000,000	...	...	...	24	26
Pacific ($25)	2,000,000	1.25	Q	May 6, '29	140	150
Phoenix	6,000,000	...	...	...	980	1000
Public Fire ($5)	1,000,000	...	...	...	28	29

INSURANCE COMPANIES.

SECURITIES.	Capital.	Per Cent.	Period.	Date.	Quotation July 12, 1929 Bid.	Asked.
Preferred Acc.	2,500,000	1	M	July 1, '29	515	530
Prov.-Wash.	2,000,000	5.00	Q	June 29, '29	580	590
Reliance ($10)	1,000,000	1.50	S	Jan.-July	24	25
Rep. F. ($10)	1,000,000	60c	Q	July 1, '29	55	57
Security ($10)	1,500,000	1½	Q	July 1, '29	130	135
Sea F. & M. ($20)	4,000,000	1.00	Q	July 1, '29	160	180
Stuyvesant	1,000,000	1.50	Q	May 1, '29	102	105
Sylvania ($10)	7,500,000	...	...	...	33	36
Travelers	17,500,000	4.00	Q	July 1, '29	1040	1060
U. S. Casualty	1,500,000	2	Q	July 1, '29	102	105
U. S. Fire ($10)	3,000,000	50c	Q	May 15, '29	108	112
U.S.F. & G. ($10)	40,000,000	62	Q	May 15, '29	77	78
U. S. Mar. & G.	1,000,000	2.00	Q	July 1, '29	450	460
Victory	250,000	15c	Q	July 1, '29	15	17
Westch'r (Fire)	1,500,000	60c	Q	July 1, '29	75	80

Include extras: a $1, b 50c, e 30c.

TELEPHONE AND TELEGRAPH.

SECURITIES.	Per Cent.	Period.	Date.	Quotation July 12, 1929 Bid.	Asked.
Am. Dist. Tel. of N. J.	1.60	Q	July 15, '29	60	65
Do pf.	1.75	Q	July 15, '29	103½	112
Asso. Tel. & Tel. pf.	1.12	Q	July 1, '29	102	105
Do Class B	1.12	Q	July 1, '29	102	105
Bell Tel. of Canada	7	Q	July 15, '29	150	155
Bell Tel. of Pa. pf.	6	Q	July 15, '29	110	116
Cin. & Sub. Bell Tel.	2.12	Q	July 31, '29	211	222
Com. Union Tel. of Maine	...	...	...	17	...
Com. Union Tel. of N. J.	...	...	...	17	...
Cuban Telephone	1	Q	July 1, '29	110	...
Do pf.	7	Q	July 1, '29	110	115
Diversified Inv. pf.	1.75	Q	July 15, '29	100	105
Empire & Bay State Tel.	1.50	Q	June 1, '29	68	69
Franklin Telegraph	...	...	...	32	41
Int. Ocean Telegraph	1.50	Q	July 1, '29	104	...
Lincoln Tel.	1.00	Q	July 1, '29	20	23
Mountain States T. & T.	7	Q	July 15, '29	151	155
New England Tel. & Tel.	7	Q	July 1, '29	165	180
N. Y. Mutual Tel.	7	...	...	90	...
N. W. Bell Tel. 6½% pf.	1.62½	Q	July 15, '29	100	103
Ohio Bell Tel.	1.75	Q	July 1, '29	110	115½
Pac. & At. Tel. of U. S.	...	...	...	13	14
Peninsular Tel.	1.75	Q	July 1, '29	40	45
Do pf.	1.75	Q	July 1, '29	100	104
Porto Rico Tel.	2	Q	July 1, '29	31	...
Do pf.	7	Q	Apr. 1, '29	100	...
Southern & At. Telegraph	62½c	Q	July 1, '29	25	...
Southern New Eng. Tel.	7	Q	July 15, '29	154	160
Southwestern Bell Tel.	1.6	Q	July 1, '29	110	114
Tri-State Tel. & Tel.	1.50	Q	July 1, '29	200	205
Do pf.	7.50	Q	June 1, '29	99½	101½

GRAIN STORES.

H. C. Rohack & Co. com.	62½c	Q	July 16, '29	75	79
Do pf.	6	Q	July 15, '29	95	100
James Butler Com.	...	...	...	7	9
Do pf.	6	A	Jan. 1, '29	...	45
Feltman Curt. pf.	1¾	Q	July 1, '29	60	65
Great A. & P. Tea pf.	7	Q	July 1, '29	200	210
Lord & Taylor com.	1¼	Q	July 1, '29	350	370
Do 1st pf.	1¾	Q	June 1, '29	90	100
Do 2d pf.	1¾	Q	May 1, '29	90	100
McLellan Stores Co. pf.	1.50	Q	July 1, '29	102	105
Murphy (G. C.)	25c	Q	June 1, '29	93	96
Do pf.	2.00	Q	July 1, '29	104	109
National Tea pf.	1¼	Q	May 1, '29	101	105
Do com.	25c	...	...	32	33
Neisner Bros. pf.	1¾	Q	May 1, '29	202	205
N. Y. Ramsperg pf.	1¾	Q	May 2, '29	101	105
N. Y. Merchandise com.	50c	Q	May 1, '29	30	37
Do pf.	1¾	Q	May 1, '29	100	105
Rogers Peet com.	5.00	S	Apr. 1, '29	135	140
Isaac Silver com.	...	...	...	70	75
S. S. Stores com. A	...	...	...	2	4
Do com. B	...	...	...	2	4
Do pf.	...	...	...	47	51

61st pf. says $7; unit is equal to 1 sh. pf. and 2 common.

INDUSTRIAL AND MISCELLANEOUS.

Am. Hard Rubber	...	...	...	81	85
Am. Lithographic	8%	Q	May 1, '29	165	170
Do pf.	1¾	Q	July 1, '29	107	110
Am. Meter Co.	1.20	Q	May 1, '29	113	117
Babcock & Wilcox	1¾	Q	July 1, '29	124	126
Byrd (W. J.) pf.	8%	Q	July 1, '29	90	95
Do 2d pf.	1.50	Q	July 1, '29	10	...
Bowman Biltmore	...	...	...	8%	9%
Do 2d pf.	...	A	Feb. 1, '29	15	20
Brewster&Blake pf.	1¾	Q	July 1, '29	100	110
Burden Iron pf.	2	Q	July 1, '29	22	26
Clinchfield Coal	...	...	...	17	18
Do pf.	1¾	...	May 1, '29	100	105
Congoleum-Nairn pf.	1¾	Q	June 1, '29	100	102
Crowell Pub. Co.	1¾	Q	June 29, '29	240	242
Do pf.	3¾	S	Feb. 1, '29	100	...
Douglas Shoe pf.	1.75	Q	July 1, '29	75	85
Elmsmans Magnesite	...	...	...	8	10
Do pf.	1¾	Q	May 1, '29	65	70
Fajardo Sugar	...	...	...	65	68
Franklin Typ. Supply	1.00	Q	May 15, '29	95	...
General Fireproofing pf.	1.75	Q	July 1, '29	105	113
Graton & Knight pf.	1.75	Q	May 15, '29	55	60
Great Northern Paper	75c	Q	June 1, '29	30	32
Herring-Hall-Marv. Safe	1¾	Q	July 1, '29	220	270
Howe Scale	...	...	...	27	31
Do pf.	1¾	Q	July 1, '29	47	51
Industrial Acceptance pf.	1.75	Q	July 1, '29	93	96
International Textbook	...	...	...	25	30
Lanston Monotype	1¾	Q	May 1, '29	122	125
Manhattan Rubber	75c	Q	May 1, '29	47	50
Merch. & Co. pf.	1.00	Q	July 1, '29	62	70
Nat. Casket	1¾	Q	May 1, '29	100	105
Do pf.	1¾	Q	May 29, '29	110	113
Nat. Sugar Refining	50c	Q	July 1, '29	47	49
Remington Arms pf.	1¾	Q	July 1, '29	94	96
Rolls-Royce of America	...	...	...	45	48
Do pf.	...	...	...	50	54
Roxy Theatre	...	...	...	23½	24
Do	87½c	Q	June 1, '29	23	27
Do units	...	...	...	87	90
Savannah Sugar pf.	1¾	Q	May 1, '29	107	112
Singer Mfg.	62½	Q	July 1, '29	232	235
Smith (A. O.) Corp.	50c	Q	May 15, '29	53	56
Do pf.	2	Q	May 15, '29	103	108
Superheater	1.50	Q	July 15, '29	130	140
U. S. Finish pf.	1¾	Q	July 1, '29	95	99
White Rock 1st pf.	1¾	Q	July 1, '29	90	100
Do 2d pf.	1¾	Q	July 1, '29	200	210

a Divs. paid semi-annually $2.50 in July and $1.75 in January. b and $6.50 extra.

We have a current interest either in buying or selling
American Founders Conv. Pfd. (Ltd., Cts.)
Union Tobacco "A"
Aero Corporation of America, w. i.
Effron Stores, w. i.
Eastern Utility Associates
Shaffer Stores
C. Tester Horn & Co.
Members of Unlisted Securities Dealers Assn. of N.Y.
37 Wall Street Hanover 6712

Union Tobacco "A"
Brunswick-Balke-Collender Co.
Dardelet Threadlock
Aetna Life Insurance
STOCK AND RIGHTS
National Fire Ins.
STOCK AND RIGHTS
Bank of America
Pref. Accident Ins.
Sugar Estates Oriente Pfd.
Kearns & Williams
MEMBERS UNLISTED SECURITIES DEALERS ASSOCIATION
11 Broadway, N.Y. Tel. WHitehall 1461-7
Private Telephones to Hartford and Boston

United Founders Corp.
Hall, Vogell & Co.
Members Unlisted Securities Dealers Assn.
Members Assn. of Bank Stock Dealers
111 Broadway New York
Tel. Rector 0470

J. K. Rice, Jr. & Co.
BUY & SELL
National City Bank
Chase Nat. Bank
Chemical Bank
Irving Trust
Guaranty Tr. & Rts.
Bankers Trust
Home Insurance
Home Fire Security
Great Amer. Insur.
American Founders
Cities Service Co.
St. 1926, W. W.
J. K. Rice, Jr. & Co.
Members Unlisted Securities Dealers Assn.
Members Assn. of Bank Stock Dealers
Rector 0560 — 120 Broadway

Bankers Trust Co.
MERCHANTS & MANF. FIRE INS.
KNICKERBOCKER INSURANCE
NAT. LIBERTY INSURANCE
NATIONAL CITY BANK
AMER. EQUITABLE INS.
BROOKLYN TRUST CO
Technicolor, Inc.
GENERAL THEATRE EQUIPMENT
ASSOC. G. & E. "A" RIGHTS
TRI STATE TEL. & TEL.
CENT. HUD. GAS & ELEC.
DURHAM DUPLEX "A"
UNION TOBACCO "A"
AMER. HARD RUBBER
NEDICKS, INC.
Hanson & Hanson
Members Assn. of Bank Stock Dealers
Unlisted Securities Dealers Assn.
25 Broadway Whitehall 6140-43

Central Hanover
Bankers Trust Co.
Guar'ty Trust Co.
Irving Trust Co.
Bear, Stearns & Co.
Members New York Stock Exchange
100 Broadway
Telephone Rector 7880

Crum & Forster
United States Fire
Continental Bank
Hanover Fire Ins.
& Rights
Purdy, Rennick & Co. Inc.
Members Unlisted Securities Dealers Assn.
67 Wall St., N. Y. Tel. Whitehall 8021

National City Bank
Chase Nat'l Bank
L. G. Schnitzer & Co.
32 Broadway New York
Whitehall 9410-11-12-13

Rubel
Coal & Ice
Jay Carton & Co.
60 Broad St. New York
Telephone: Whitehall 8338-9

Chase
Guaranty
National City
Midtown Bank
Lefcourt Normandie
Central Hanover
Nat'l Park
Normandie National Securities Corporation
Capital in excess of $5,000,000
521 Fifth Ave. New York
MURray Hill 7310

National City Bank
Chase National Bank
Dolgins, Rosen & Co.
Members Assn. of Bank Stock Dealers
50 Broad St. Whitehall 3065

American Continental Corporation
When Issued
Bought and Sold
David Manesse & Co.
Bank—Insurance—Industrial Stocks
39 Pine St., N. Y. Tel. John 3312

Electric Power Associates
RIGHTS
Expire today
Bought & Sold For Cash
Pollock & Company
Incorporated
Specialists in Bank & Insurance Stocks
165 Broadway New York
Cortlandt 0148

Liberty Bank
Bank of U. S.
Cent'l Hanover
Chase Nat'l
Bertram & Unger
and Company, Inc.
37 WALL ST., NEW YORK
PHONE HANOVER 8032-8733

Chase Nat'l
Color Pictures
J. S. Ackerman & Co.
INCORPORATED
30 Broad St. Whitehall 3317

Chase
National City Bank
Equitable Trust Co.
Bank of Manhattan
Irving Trust Co.
Bankers
Bank of Sicily
Bansicilia Corp.
Public National Bank
Chatham-Phenix
Bank of America
KATZ BROS.
Members Unlisted Securities Dealers Assn.
Members Assn. of Bank Stock Dealers
37 Wall St., N. Y. Whitehall 1600-1

British Type Investors
Chase National Bank
Equitable Trust Co.
Guaranty Trust Co.
National City Bank
N. Y. Trust Co.
WIRES TO BOSTON—CHICAGO—DALLAS
HARTFORD—MONTREAL—PHILADELPHIA
QUEBEC & TORONTO
Jenks, Gwynne & Co.
30 BROAD ST.
120 BROADWAY
200 PARK AVE.
MEMBERS N. Y. STOCK EXCHANGE
N. Y. COTTON EXCHANGE
N. Y. CURB EXCHANGE

Electric Power Associates
Traded on N. Y. Produce Exchange
Orders executed on commission basis
Wyser & Diner
Members New York Produce Exchange
30 Broadway, N. Y. Whitehall 3980

Port Morris Bank
Guaranty Trust
Chase Nat'l Bank
Richmond Nat'l Bank
Ralph B. Leonard & Co.
Members Assn. of Bank Stock Dealers
Members Unlisted Securities Dealers Assn.

HIGH WHEAT PRICES LIKELY TO KEEP UP

Values in the Chicago Market Gained 35 Cents Since End of May.

WEEK'S CLOSE IS HIGHER

Corn Crop Outlook Is More Favorable, Receipts Are Higher and Cash Situation Better.

Special to The New York Times.

CHICAGO, July 13.—Conditions were seldom if ever more favorable for the maintenance of high range of wheat prices than at present. It is a world proposition, with shorter supplies and more ammunition for arguing in favor of a higher range of values for producers than seemed possible thirty days ago. Prices are up 33 to 35 cents in the Chicago market from the low point at the end of May, with net gains of 7½ to 7¾ cents for the week.

On the basis of the official estimates of the United States and Canada on July 1 the two countries raised 1,150,000,000 bushels, as compared with 1,437,000,000 bushels last year, a loss of 278,000,000 bushels, which will about offset the big carry-over. Conditions in the Spring wheat country on both sides of the international line have probably the poorest prospect in several years, if not since 1911-1912.

This year the price advance has been in the absence of a leader, with the market carrying hedges of more than 100,000,000 bushels and with a present open interest of 155,000,000 bushels, practically the largest of the season so far.

Millers and consumers generally have small stocks, although millers are said to be accumulating new high protein wheat. It is estimated that about 1,000,000 bushels of wheat was bought by Chicago elevator interests to come to this market during the week.

July wheat closed Saturday at the highest on the present upturn and within 7 cents of the season's top, at $1.29. September closed at $1.24¼ to $1.24¾ and December $1.20¾ to $1.40, setting a new high, with net gains of 7¼ to 7¾ cents for the week.

Sales of wheat futures in Chicago for the week were 521,000,000 bushels, compared with 422,000,000 bushels the previous week and 508,000,000 bushels last year.

Primary receipts of wheat for the week were 16,466,000 bushels; previous week, 11,666,000 bushels; last year 15,615,000 bushels. Shipments of wheat for the week were 8,214,000 bushels; previous week, 4,672,000 bushels; last year, 7,764,000 bushels.

Although the corn crop is one to two weeks later than last year, corn has grown rapidly within the last few days as conditions have been favorable for continued advancement.

The cash situation in corn has improved and receipts are light. Net gains for the week were ¾ to 1¼ cents, with July closing 66¾, September 69¾ to 69½, December 69¾ to 69⅝ cents.

Primary receipts of corn for week, 4,234,000 bushels; previous week, 5,557,000 bushels; last year, 3,881,000 bushels. Shipments were 5,467,000 bushels; previous week, 2,810,000 bushels; last year, 3,685,000 bushels.

July oats closed at 48⅝, around the top; September 47¾ to 47⅞ and December 50⅜ cents, with net gains of ⅝ to ¾ cent for the week.

Rye closed the week with net gains of 4¼ to 5 cents, with July at $1.00¾, September $1.04⅝ and December $1.10.

UTILITY EARNINGS.

Western Union Telegraph.

The Western Union Telegraph Company reports a net income of $7,508,533 for the first half of 1929, equivalent to $7.33 a share earned on 1,026,781 shares outstanding at the close of 1928. This compares with $7,305,158, or $7.52 a share for the first half of 1928 earned on 997,877 shares outstanding on Dec. 31, 1927. The earnings for last month are estimated in the report.

Gross earnings in the second quarter of this year were $67,381,651, against $35,223,305 in the first quarter, and $35,099,306 in the second quarter of last year. Net income for the second quarter was $3,922,329, against $3,586,194 in the first quarter and $4,325,126 in the second quarter a year ago.

The income accounts for six months in 1929 and 1928 follow:

	1929.	1928.
Gross revenue	$72,610,556	$67,276,478
Maint. & depr.	11,272,023	10,471,145
Other expenses	47,067,000	42,024,017
Net earnings	9,813,586	9,107,403
Bond interest	1,805,053	1,802,245
Net income	7,508,533	7,305,158

STOCK AVERAGE HIGHER.

"Fisher Index" Substantially Above Highest March Figure.

Special to The New York Times.

NEW HAVEN, July 12.—Professor Irving Fisher's index number of Stock Exchange prices, based on the 215 most important stocks on the market, reckoned on their average of 1926 as 100, shows an average of 195.7 for the past week, against 192.3 a week ago, 186.7 two weeks ago, 183.9 three weeks ago and 180 four weeks ago. This week's average is the highest for the year to date; until this month the highest was 192.2, on March 22. The average of May 31, 175.7, was the lowest of the year.

Another index number compiled by Professor Fisher, and based on the fifty most active industrial stocks of the week, is 246.6. This compares with 214.3 the week before, 226.6 two weeks before, 252.8 three weeks before and 236.1 four weeks before.

STOCK MARKET AVERAGES.

WEEK ENDED JULY 13 1929.

RAILROADS (25 Stocks).

	High.	Low.	Last.	Ch'ge.
July 8	144.57	142.90	143.87	+.77
July 9	144.75	143.07	143.75	+.15
July 10	144.25	142.50	142.90	-.85
July 11	143.42	142.00	142.50	+.60
July 12	144.50	142.80	143.75	+1.25
July 13	146.17	144.55	147.20	+3.39

Week's range—High, 146.17; low, 142.00.

INDUSTRIALS (25 Stocks).

	High.	Low.	Last.	Ch'ge.
July 8	416.52	407.01	410.27	+.27
July 9	418.47	408.46	412.74	+2.47
July 10	411.63	403.20	407.01	-5.73
July 11	410.69	402.78	404.86	-2.15
July 12	413.04	403.86	409.80	+4.94
July 13	423.98	407.25	420.16	+10.36

Week's range—High, 423.98; low, 402.78.

COMBINED AVERAGE (50 Stocks).

	High.	Low.	Last.	Ch'ge.
July 8	280.39	274.65	277.07	+.15
July 9	283.60	276.27	278.15	-.32
July 10	277.25	272.14	274.64	-.36
July 11	276.85	272.43	273.91	-.74
July 12	278.73	272.40	276.35	+2.44
July 13	285.11	274.66	283.52	+7.17

Week's range—High, 285.11; low, 272.14.

HIGH AND LOW FOR WEEK.

	High.	Date.	Low.	Date.	Last.
25 rails	146.17	July 13	142.00	Mar. 26	147.20
25 indus.	423.98	July 13	402.78	Jan. 8	420.16
50 comb.	285.11	July 13	272.14	Mar. 26	283.52

RANGE FOR 1929.

	High.	Date.	Low.	Date.	Last.
25 rails	157.20	Nov. 27	112.54	Feb. 20	130.68
25 indus.	381.17	Dec. 31	333.42	Feb. 20	381.05
50 comb.	267.05	Dec. 31	219.33	Feb. 20	250.56

FRENCH BANK'S FOREIGN BILLS NOT REDUCED

Some Selling by Private Institutions—Huge Loans at Bank of France.

Wireless to THE NEW YORK TIMES.

PARIS, July 12.—Foreign exchange holdings of the Bank of France remain practically unchanged. This week, however, the market's tendency was favorable to the franc, the private banks converting part of their foreign currency holdings into francs. But the bank did not intervene in the market. Its own gold reserve is slightly improved, in consequence of continued purchases of gold coin. As a result the ratio of reserve to liabilities has risen to 44.24, as against 44.11 a week before.

The bank's return under date of July 5 shows that trade discounts, which had reached the enormous figure of 3,105,000,000 on the eve of the half-yearly due date, had fallen in a week to 1,670,000,000. Notwithstanding this very heavy decrease, the lower figure of the two is a high record for the beginning of any month since 1926.

The Paris money market continues to move within narrow lines, outside discount rate remaining at 3½ per cent, always approximating the official bank rate. Business done this week has been unimportant and banks requiring accommodation preferred to resort to borrowing at the Bank of France.

Provision Market at Chicago.

Special to The New York Times.

CHICAGO, July 13.—A better feeling has developed in the provision market, with prices up 37½ to 42½ cents on lard, unchanged for short ribs and 7½ to 12½ cents higher on bellies. Hogs are up 75 cents to $1 within two weeks. This and the advance in grain had a good influence on the market.

CALLS ARGENTINA SOUND.

Economist Says Gold Shipments Are to Balance Exchange.

Shipments of gold from Argentina in recent months do not indicate an alarming financial situation, according to recent statements before the National Academy of Economic Science by Señor Carlos A. Tornquist at a meeting in Buenos Aires.

Temporary financial difficulties have been created in Argentina by an unfavorable balance of trade, asserted Señor Tornquist as quited in La Nacion. In order to prevent a heavy slump in the exchange value of the peso, the shipments of gold were effected. The exportation was possible because of the large imports of gold last year, he added.

In order to facilitate the present method of upholding the value of the peso, the academy was asked to consider the plan of a credit arrangement between the Bank of the Nation and the Federal Reserve Bank of the United States. A reserve of $26,000,000 would be sufficient for purposes of stabilization, it was suggested.

The outflow of gold from Argentina also has been stimulated by the high money rates in the United States, in the view of various other authorities.

Gold imports into the United States from Argentina amounted to $4,500,000 during 1928, according to the annual report of the Federal Reserve Board, rising noticeably above imports in 1927, reported as only $23,000. Gold exports from the United States to Argentina totaled $69,400,000 in 1928, and $61,490,000 the previous year.

A steady increase in the total amount of gold holdings existing in the Argentine conversion fund and the Bank of the Nation was reported recently in a bulletin of the Federal Reserve Board, the national reserves having increased from $444,000,000 at the end of 1924 to $607,000,000 at the end of 1928.

REGARD OUR TARIFF AS UNKNOWN FACTOR

Italian Markets Consider Proposed Advances Unwise in Our Present World Position.

Special Cable to THE NEW YORK TIMES.

ROME, July 12.—The American tariff discussion is regarded as one of the unknown factors in Italian finance and in the general European situation. The feeling is that if adopted the increase in duties will injure the position of the poorer European nations.

The past week's comment in financial circles was that while the United States has a right to its own ideas as to fortifying its position in world trade, it also should recognize that the real concern of America is to help rather than hinder recovery of its European business clients. The general feeling is that in the end the tariff changes may not be so large as the first proposals indicated. But even so, they are likely to provoke reprisals from European nations, which are hardest hit by them.

FINANCIAL NOTES.

Lawrence V. Karber, chief of the engineering section, Bureau of Aeronautics, Department of Commerce, has been elected president of the Spartan Aircraft Company.

Charles Whitney Dall, formerly a member of Bilkey Watts & Co., has been elected vice president and general manager of the Oliver Ditson Company and of Charles H. Ditson & Co.

George P. Kennedy, who recently resigned as president of the Lefcourt-Normandie National Bank, is manager of Whitehouse & Co.'s branch at Fifth Avenue and Forty-fourth Street.

T. Ellwood Webster, formerly vice president of the Celoron Company, is with Cassatt & Co.

E. S. Evans, president of the Detroit Aircraft Corporation, has been elected president and director of the Ryan Aircraft Corporation, the two companies having been merged. Harold Emmons, chairman of Detroit Aircraft, has been made a director of the Ryan Company.

NEW YORK CURB MARKET TRANSACTIONS

Continued from Page Thirty-six.

1929. High.	Low.	Sales.		High.	Low.	Last.	Net Ch'ge.
106¾	105	64	Am Pow & Lt 6s, 2016	105	104½	105	+ 1
96¾	95¼	5	Am Rad 4½s, 1947	95¾	95¼	95¾	..
97½	96	51	Am Roll Mill 5s, 1948	96⅞	95⅞	96	+ ⅛
97⅜	96⅝	22	Am Seating 6s, 1936	96⅝	96⅜	96⅜	+ ⅛
122	104	2	Am Sol & Chem 6½s, 1936	105	107½	105	+ 2½
91¾	91¼	2	Do 6½s, 1936, x w	91¾	91¼	91¾	+ ⅜
99¾	83¼	72	Appalach Pow 5s, 1956	99¾	99½	99¾	+ ⅛
94	93	31	A1S6 Pow & Lt 5s, 1956	94½	94	94	..
98	93	2	Arnold Print Wks 6s, '41	98	93	98	+ 4
94	69	6	Asso Dye & Pig 6s, 1938	77½	77	77	..
148	90½	212	Asso G & E 4½s, 1948	120½	121¾	105½	+15½
120¾	94½	10	Do 4½s, 1948, ex war	107½	107½	107½	+ ½
130½	96¾	103	Do 5½s, 1977	115	103½	115	+11½
88	86½	5	Asso Hardware 6½s, 1933	88½	86½	86½	..
103¼	84	1	Atlas Plywood 6½s, 1943	85	85	85	..
97½	97	20	Asso Tel Util	97	97	97	..
110¼	102	4	BATES V BAG 6s, 1942	105½	104¼	105½	+ ¼
118½	106	58	Beacon Oil 6s, 1936	118½	116	118	+ 3
102¾	98	14	Belt Tel of Can 5s, 1935	99½	99	99½	— ¼
102½	93½	60	Do 5s, E, 1967	99½	99½	99½	+ ¼
103	99½	1	Boston Cons Gas 5s, 1947	100¾	100¾	100¾	+ ¾
103	100	3	Bklyn-Man TRR 5s, 1933	101	100¾	101	..
104⅝	100	4	Buffalo Gen Elec 5s, '56	101	101	101	+ 1
111¾	97¾	7	CAN GEM 5½s, 1947, A	98½	98	98	— ¼
110	106	14	Canadian Nat'l 7s, 1935	106¾	105¾	106	— ¼
105⅞	96	11	Canada Nat'l Ry 5s, '53, B	105¾	105	104¼	+ ¼
102¾	97	6	Carolina P & L 5s, 1956	98¾	97¾	98	..
97½	82	36	Cent States Elec 5s, 1948	87	84½	87	+ 2½
97½	89½	3	Cent States P & L 5½s, '53	92	91½	92	+ 1
101½	98½	3	Chi Fuse Tool 6½s, 1942	99	99	99	+ 1
103¾	100	2	Chi Rys 5s, 1927, stfs	102	102	102	— ¼
90	83¾	5	Childs Co 5s, 1943	85	85¾	85¾	— ¼
99¾	92¾	3	Cigar Sts Real 5½s, 1940	92¾	92¾	92¾	— ¼
103	94	1	Cincinnati St Ry 5½s, 1952	94	94	94	..
80¾	69¾	41	Cities Service 6s, 1966	85¾	85¾	85¾	— ¼
97¾	96	10	Cities Svc Gas 5½s, 1943	97	96¾	97	+ ¼
97¾	91½	7	Cities Svc Gas P L 5½s, '43	94½	91	92	— 1½
97¾	92¾	583	Cities Svc P & L 5½s, '52	93½	92¾	93	— 1
90	76	14	Colum River Bdg 6½s, '53	81½	80	80	— 1
90	75	5	Com Larabee Co, 1941	80	80	80	— 1
106	101½	1	Con Gas, El Lt & Pow of Bal 5s, B, 1965	102¾	102¾	102¾	..
106½	105	2	Do 5½s, 1952	105½	105½	105½	..
100¾	99	5	Con G & E Balt 4½s, 1969	99¾	99¾	99¾	— ¼
101	96¾	16	Cons Publish 6½s, 1936	100	99	99¾	+ 2¾
98¾	97¼	31	Consol Textile 8s, 1941	97¾	97	97¾	+ ¾
100	96	25	Cons Textile & Ind 6s, 1955	96	96	96	— 1
96¾	93	2	Continental Oil 5½s, '37	94	93	94	+ 1
101	95½	6	Cudahy Packing 5s, '46	100	99	100	+ 1¼
99¾	89¾	1	Do 5½s, 1937	96¾	96½	96½	..
91¼	70	11	DENV SALT LAKE Ga, '60	70	70	70	..
106¾	97½	11	Det City Gas 5s, B, 1950	105	105	105	— ¼
106¾	103¾	1	Do 6s, A, 1947	105	104	104¾	— 1
96	84	17	Det Int Bridge 6½s, '52	90¼	87	87	— 2
85½	70	8	Do 7s, 1952	80½	79	80	+ 2
88¾	71	8	Dixie Gulf Gas 6½s, A, '37	80	78	78	— 2
108	90	65	EL PASO N GAS 6½s, A, 1943	108	104	107	..
110	99	5	Do 6½s, 1938	107	107	107	— 1½
91½	86¾	62	Empire Oil & Ref 5½s, '42	87½	86¾	86¾	— ¼
101½	86	6	FABRIC FIN CORP 6s, A, 1939	87½	87½	87½	..
95¾	53½	5	Federal Sugar 6s, 1933	85	85	85	..
101½	99	87	Fed Waf Hsg 5½s, '54	100	99½	99¾	— 1
94¾	89½	33	Firestone Cot Mills 5s, '48	93	93	93	+ ¼
94¾	91	35	Firestone T & R 5s, 1942	94	94	94	+ ¼
96	91	13	Fisk Rubber 5½s, 1931	93	91	91	— 1
93¾	87	65	Fla Pow & Lt 5s, 1954	95¾	87	87	— 1½
99¾	94	12	Foltis-Fischer 6½s, 1939	97	94	97	+ ¼
116	87½	48	GARLOCK PACK 6s, '39	116	109½	116	+ ¼
97½	92	29	Gatineau Power 5s, 1956	95¾	92	93¾	— ¼
100¾	96½	15	Do 5s, 1941	99¾	97½	97¾	— ¼
85¾	82¼	15	Gen Am Inv 5s, A, '52, x w	85	82½	82½	— 2
103	100	38	Gen Ind Alc 6½s, 1944	103½	103	103½	+ ¼
102¾	78	10	Gen Laundry Co 6s, 1942	80	80	80	— 1
87¾	53	31	Gen Wend 5s, 1937	60	53	56¾	+ 3¾
70½	50	4	Ga & Fla Ry 6s, 1946	61	61	61	+ 4
97¾	72	12	Georgia Power 5s, 1967	97	96½	96¾	— ¼
106	103	22	Grand Trunk 6½s, 1936	107½	105½	106	— ¼
103¾	96¾	10	Gulf Oil of Penn 5s, '37	99¾	99¾	99¾	+ ¼
101¾	99¾	5	Do 5s, 1947, series A	100	100	100	+ ¼
99¼	83¾	69	Gulf States Util 5s, A, '56	96	93¾	96	..
84¼	68	24	HOOD RUBBER 5½s, '36	78¾	75¾	76	+ 1
97	82½	13	Do 7s, 1936	97	97	97	+ ½
97	82½	13	Hope Gulf Gas 6s, A, '43	97¾	97¾	97¾	+ ⅝
82½	73	11	Do 6½s, 1943	79	78	79	+ 1
101	97	5	ILL POW & LT 5½s, E, '54	98¾	97¾	97¾	— 1½
99¼	91¾	5	Do 5½s, 1957	99¾	99¾	99¾	— ¼
98¾	94¾	20	Indep Oil & Gas 6s, '39	100	97¾	98	— 1¾
106	102¾	94	Indep Pow & Lt 5s, A, '57	107¾	106	106	— ¼
106	95¾	92	Ind Power & Lt 5s, A, '57	98¾	97	98	+ ¼
96¾	91¾	29	Inter Pow Sec 7s, E, '57	97¾	96	96¾	+ ¼
92	83	20	Intern Sec 5s, 1947	86¾	85¾	85¾	+ ¼
126	126	10	Interstate Nat Gas 6s, 1936, ex war	126	126	126	..
98¾	88¾	15	Interstate Pow 5s, 1957	90¾	88½	90	— ¼
87	80	5	Do 5s, 1952	91	87	87	— 2
107	93	81	Invest Co of Am 5s, A, '47	103	96¾	101½	+ 5¼
94	90	23	Iowa-Neb L & P 5s, A, '57	91½	90½	90¾	+ ⅛
79¾	67	5	KELVINATOR 6s, '36, x w	75	75	75	+ 1
100½	35½	92	Koppers Gas Coke 5s, '47	96¾	95½	95¾	— 1¼
104	102¾	52	LEH POW SEC 5s, 2028	103¾	103	103	..
94	90¾	21	Libby McN & Lib 6s, '42	91¾	90¾	91	..
96¾	95	40	Long Isld Gas 5s, 1942	97	96	97	— ⅛
106	102¾	4	Long Island Lt 6s, 1945	103¾	103¾	103¾	..
96½	90	15	Louisiana P & L 5s, 1957	92	91	92	— ¼
98¾	82¾	6	McCORD RAD 6s, 1943	94½	83½	83½	..
111	95¾	15	McKinlay Pow 5½s, 1951	95	95	95	..
104½	101¾	122	Mass Gas 5½s, 1946	103¾	101¾	103	..
99	95	5	Met Edison 6½s, D, '33	98	98	98	— ¼
100¾	96¾	1	Milw Gas Lt 5½s, 1927	99¾	99¾	99¾	+ ¼
103¾	96	17	Minn Pow & Lt 5s, 1978	98	96	96	— 1
101¾	96½	20	Miss River Pow 5s, 1951	96¾	96¾	96¾	— ¼
101	96½	20	Morris & Co 7½s, 1930	100¾	96¾	100	+ 1
117	97	158	Mueseur S S 6½s, 1937	117	111¾	117	..
100½	97	20	NARRAG CO 5s, A, '57	98½	97¾	98	— ¼
103	98¾	24	Nat Distill Pr 6½s, 1945	103	102½	103	+ ¾
100¾	99¾	6	Nat Food Prod 6s, 1944	99¾	99¾	99¾	..
105½	102	26	Nat Pw & L 6s, 2026A	104½	103¾	104	— ¼
83¾	75¾	26	Nat Pub Sv 5s, 1978	81	80	81	+ 2
103	100	3	Nat Sub Mach 6s, 1943	100	100	100	— 1
98¾	75¾	7	Nat Trade Jour 6s, 1938	78¾	78¾	78¾	— 1¾
100¾	89¾	3	Nelsner Bro 6s, 1940	104	89¾	104	+ 1½
102	98	2	New Jersey P&L 5s, 1968	100	100	100	+ ¼
97¼	92	3	New Eng G&E 5s, 1947	94½	94½	94½	+ 1
97¾	87¾	33	Do 5s, 1948	91¾	90¾	91	..
94	89½	14	NY & Bor Inv 5½s, A '48	91	90	90	— 1
85¾	77	97	N Y Pow & L 4½s, 1967	91¾	90¾	91	..
103¾	101¼	3	N Y Talk Pow 5½s, 1951	102	102	102	— ¼
101¾	74	13	North Indiana P Ry 5s, '66	74	74	74	— 1
104	101	33	Nor St Pw 6½s, F n, '33	102½	101¼	101¾	— ¼
103	96	5	North Texas Util 7s, '36	98	96	96	— 1
93¾	89¾	37	OHIO POW 4½s, D, 1956	90¾	90	90	— ¼
101	97¼	20	Do 5s, B, 1953	98¾	97¾	98	— ¼
103½	98	4	Ohio River Edi 5s, 1951	98	98	98	..
102¾	96¾	3	Oxford Co 8s, 1934	96¾	96¾	96¾	— ¼
93¾	89¾	5	PAC GAS & EL 4½s, '57	94½	93¾	93½	+ 1
96¾	91	4	Pacific Inv 5s, A, '48	92	92	92	— 1
90¾	85	260	Pac West Oil 6½s, 1942	85¾	85	85¾	..
94¾	91	38	Penn Ok Gas & El 5½s, E, '50	93	93	93	— ¼
102¾	96¾	20	Penn Pow & Lt 5s, 1952	97¾	96¾	97¾	+ ¼
102¾	96¾	15	Penn Public Ut 5s, 1955	97	96¾	97	— ¼
100	99	11	Do 5s, D, 1953	99¾	99¾	99¾	..
103	79½	33	Peoples L & P 5s, 1979	80	80	80	+ ¼
100¾	97¾	3	Phila Elec 5½s, 1966	100¾	100¾	100¾	+ ¼
103¾	97¾	42	Do 5s, 1947	100¾	100¾	100¾	— ¼
103¾	97	3	Phila Rap Tr 6s, 1962	98¾	98¾	98¾	— ¼
100¾	93	10	Phila Suburb Gas 5½s, 1944	97	97	97	— ¼
100¾	93	6	Pitts Coal 6s, 1949	93	93	93	— 1
103¾	96¾	10	Pitts Steel 6½s, 1948	98¾	98¾	98¾	— ¼
99¾	94½	20	Power & Co 6s, 1939	96¾	96¾	96¾	— ¼
98	94	8	Potomac Edis 5s, B, 1956	95¾	94½	94½	— ¼
99¾	94½	20	Procter & Gamble 4½s, '47	95	95	95	— ¼
100¾	94½	5	Public Af Sugar 6s, 1950	98¾	98¾	98¾	— ¼
104	99½	43	QUEENS G&E 5½s, A, '52	99½	99½	99½	..
101½	92	43	RELIAN MAN 5s, 1954	101½	98½	100¾	+ 2¾
100¾	99¼	6	Reliance Bronze 6s, 1944	99¾	99½	99½	— ¼
99	97	7	Remington Arms 5½s, '30	97½	97½	97½	— ⅛
102¾	88¾	14	Richfield Oil 5½s, 1951	100¾	100¾	100¾	— ¼
101	102	1	Do 5½s, 1951	101	99¾	100½	+ ¼
88¾	83	147	Rochester C P 5s, A, '53	88	87	88	+ ¼
98	92	17	Ryerson & Son 5s, 1943	99½	92	99¼	+ 2¼
92	87½	22	ST L GAS & COKE 6s, '47	94½	84½	94½	..
97	92	2	San Antonio P & L 5s, '52	93	92	92¾	+ ¾
97¾	80	3	Schulte R E 6s, 1935, without common stock	81¾	81¾	81¾	+ 1
95½	92½	22	Scripps (E W) 6½s, 1943	94½	94½	94½	— ½
98¾	70½	1	Servel, Inc, 5s, 1948	75¾	75¾	76¾	+ 3½
94½	70½	17	Shawin W & P 5s, A, '67	92½	92	92½	— ¼
97¾	90	1	Shawnee M Tr 7s, 1931	95¾	95¾	95¾	..
93	85	1	Sheridan Wyo 6s, 1947	88	88	88	..
100	99¼	2	Sloss-Shef pur 6s, 1929	99¾	99½	99¾	+ ⅛
107½	87¾	234	Snider Packing 6s, 1932	97	89½	95¾	+ 6
99¾	84½	4	Solvay & Co 5s, 1963	97¾	96¾	96¾	— 1½
105¾	103¾	13	Southeast Pow&L 6s, 2025	103¾	103¾	103¾	..
102¾	99¾	12	South Cal Edison 5s, '44	102	100¾	100¾	— ¼
102¾	93	72	Do 5s, 1951	99¾	99¾	99¾	— ¼
102	99	23	Do 5s, 1952	100¾	99¾	99¾	— ¼
95	92	9	South Cal Gas 5s, 1937	93	93	93	..
100¾	95¾	3	Do 5s, 1937	96	96	96	..
96¾	93	6	South Dairies 6s, 1930	99½	99	99	— ¼
101	90	1	S W Dairy Prod 6½s, '38	92	92	92	+ 3
97½	92	17	S W Gas & Elec 5s, A, '37	93¾	93¾	93¾	+ ¼
101¾	93¾	18	S W Pwr & Lt 6s, A, 2022	103¾	103¾	103¾	— ¼
99	97½	18	Staley Mfg 6s, 1942	98¾	97½	98¾	+ ¼
98¾	88¾	10	Stand Text Prod 7s, 1937	97¾	97¾	97¾	— ¼
240½	103	7	Strauss Nathan, 6s, 1938	105	104½	105	+ 1¾
116½	89	6	Stutz Motor Car 7½s, '37	95	95	95	— 5
102	89½	9	Sun Oil 5½s, 1939	100	99½	99¾	..
100¾	85¾	1	Sun Maid Raisin 6½s, '42	88	88	88	— 2
100¾	98½	87	Swift & Co 5s, 1932	99¾	99½	99¾	— ⅛
80	76	6	TEX CITIES GAS 5s, '48	79½	76½	76½	— ¼
98¾	95	33	TexP & L 5s, 1956	99½	96½	96¾	— ¼
105½	95	104	Thermoid 6s, 1934	103¾	98	102¾	+ 4½
100	90	4	Trans Lux 6½s, 1932	100	100	100	+ 2
100	97	4	ULEN & CO 6½s, 1938	97½	97½	97½	..
99¾	97¾	1	Un Amer Inv 5s, 1948	103½	103½	103½	+ 1½
110	108	4	Un Ry of Hav 7½s, '36	108	108	108	..
94¾	85½	15	Un Lt & Rys 6½s, 1952	89½	88	89	— ½
101½	98	17	Do 6s, A, 1953	99¾	98¾	99	— ¼
79	69¾	19	Un Oil Prod 8s, 1931	75¾	73¾	75¾	+ 2½
93½	89½	2	U S Radiator 6s, A, 1938	91	91	91	+ 1½
100¾	97¾	3	U S Rubber 5½s, 1930	99¾	99¾	99¾	— ¼
100¾	97¾	1	Do 6½s, 1931	99¾	99¾	99¾	+ ¼
100¾	96¾	1	Do 6½s, 1932	99½	99½	99½	+ ¾
100¾	97¾	1	Do 6½s, 1933	98	98	98	..
100¾	96½	10	Do 6½s, 1934	98¾	97½	98	+ ⅛
100¾	95½	3	Do 6½s, 1935	96	96	96	..
100¾	95½	10	Do 6½s, 1936	98¾	97	98¾	+ ¼
100¾	96	1	Do 6½s, 1937	97¾	97¾	97¾	+ ¼
100¾	96	5	Do 6½s, 1939	99	98	99	+ 2
103	97	1	Do 6½s, 1940	99½	99½	99¾	— ⅛
99¾	89	174	Utilities P & L 5s,

COTTON TRADERS EXPECT BIG YIELD

Sentiment Is Bearish at New Orleans Despite Advance Following Acreage Estimate.

FARMERS FIGHT WEEVILS

Weather Spreads Infestation—Drop in Sales of Textiles Has Little Influence on Market.

Special to The New York Times.

NEW ORLEANS, La., July 12.—The leading feature of the past week in the cotton market was the government's estimate of acreage in cultivation on July 1. The figure given, 48,457,000 acres, an increase of 3.2 per cent, was smaller than the trade had been looking for, hence it is not surprising that the announcement of the figures should have been followed by an advance due to the covering by disappointed shorts who had expected a record acreage of over 49,000,000 acres.

Most traders had been counting on a much larger increase in acreage in the western belt than the government found, the small increase in Texas being particularly dicappointing. As a result of the covering by shorts and fair trade and other buying, prices were advanced close to $2 a bale, and for a time reports of the rapid increase in weevil infestation served to hold the advance.

Toward the end of the week, however, favorable reports were received from nearly all parts of the cotton country, showing that under the influence of favorable weather the crop was making rapid progress and was not only vigorous but was fruiting rapidly. It therefore began to look like a race between the plants and the boll weevil.

There can be no disputing the fact that sentiment is rather bearish, and most traders are looking forward to a large yield. The weather so far in July, with half the month already nearly past, has been undoubtedly favorable to the rapid growth of the cotton plant and the crop is at the present time much further advanced than at the same time last year. Of course, there are complaints heard here and there of too much rain, and in some western sections of not enough rain, but taking the belt as a whole the weather has been propitious.

While the mild, showery weather has been favorable to the rapid development of the cotton plants, it has also been favorable for the spread and increase of the weevils. The second crop of weevils will soon be active and it will then be possible to glean some idea as to what toll will be taken of the crop. Realizing the danger, farmers are becoming more active in using poison. Dry, hot weather would of course be of greater benefit than the poisoning of the fields, but there is no absolute dependence on the weather.

Another development of the week was the publication of the statistics of the New York cotton textile merchants which showed that sales of cotton textiles have fallen considerably below production in June, that the stocks had increased considerably and the volume of orders diminished. That this report did not have a greater influence on cotton prices than it had is due to the fact that the figures had been expected and therefore discounted.

The British Board of Trade statistics for June make a very similar showing of falling off in exports of yarns and cloths. It is undoubtedly this falling off in the trade that has made mill owners in Lancashire so insistent upon the cut in wages of 12½ per cent which they propose to put into effect. It is naturally feared that this determination will lead to a strike or walk-out of the mill operatives unless the government succeeds in intervening so as to force a compromise.

A strike in Lancashire would be a bear argument so far as cotton prices are concerned. No doubt a shut-down of the British mills would divert some trade to the Continent and to this country but not enough to offset the check to consumption of American cotton that would be involved.

H. L. CLARKE TO HEAD THEATRES EQUIPMENT

Five Bankers Associated in Underwriting the Merger Will Be on the Board.

H. L. Clarke of Chicago, president of the Utilities Power and Light Corporation, will be president, and a member of each of the five banking houses which were associated in the underwriting of the ventures will be on the board of directors, of General Theatres Equipment, Inc., according to an announcement by Pynchon & Co. General Theatres Equipment, incorporated in Delaware, is a merger of several companies in the theatre equipment field, chief among which are the International Projector Corporation and the National Theatre Supply Company.

The directors selected are Murray W. Dodge, vice president of the Chase Securities Corporation; William F. Ingold of Pynchon & Co., E. W. Niver of Halsey, Stuart & Co., William W. Watson Jr. of West & Co. and Walter S. Hammons of W. S. Hammons & Co.

Application to list the common stock voting trust certificates of Theatres Equipment on the Curb Exchange is expected to be made shortly. Over-the-counter transactions in the certificates have been reported during the past week at prices around $30.50 and $31.50.

The company is authorized to issue 2,000,000 shares of common stock of no par value, according to its Delaware charter. The announcement states that 2,026,250 of these shares will be outstanding when present and contemplated financing and exchanges of stock of the merged companies are completed.

SEES TOBACCO INCREASE.

Crop Reporting Service Predicts Larger Output in Connecticut Valley

BOSTON, July 14 (AP).—Tobacco crop conditions in the Connecticut Valley on July 1 combined with a larger acreage this year than last indicate a larger production for 1929 than in 1928, the New England Crop Reporting Service reports. The production of all varieities in Connecticut is expected to total 38,608,000 pounds and in Massachusetts 10,378,000 pounds on the basis of the July 1 condition.

Theacreage in the valley totals 33,400 thus year as against 32,600 last year and a five-year average of 34,600. Contrary to the trends of recent years there is a shift this year from Havana seed to broadleaf. This year's shade acreage is about 10 per cent above that of last year.

INSURANSTOCKS PLANS FOR RECAPITALIZATION

Program Includes Addition of Several Financiers to Its Board of Directors.

Plans for recapitalization of the American Insuranstocks Corporation to permit of public financing are announced. The company also has made arrangements for the addition of several financiers to its directorate.

As reconstituted, the corporation will have an authorized capitalization of 300,000 shares of 6 per cent cumulative preferred stock of a par value of $15 a share, 300,000 shares of no par class A common stock and 600,000 shares of no par class B common stock.

All of the stock will be outstanding upon completion of the program except 300,000 shares of class B common, which will be reserved to provide stock subscription rights incident to public financing. The issue will be offered in units of one share of preferred, one share of class A and a right to subscribe to one share of class B at $1 a share.

W. Wallace Lyon will continue as president of the corporation. He has been identified with the financing of a large number of insurance companies in New York.

Among the men who have agreed to serve on the directorate of the company are:

WILLIAM G. McADOO, former Secretary of the Treasury.

WILLIAM C. REDFIELD, former Secretary of Commerce and president of the Brooklyn National Bank.

HERMAN A. METZ, former City Controller, president of the General Dyestuff Corporation.

WALTER W. HEAD, former president of the American Bankers Association, chairman of the board of the Omaha National Bank and president of the Nebraska Power Company.

W. WALLACE LYON, banker and director in a number of insurance companies.

WENDELL P. BARKER, attorney and director in various insurance companies.

T. B. LYON of W. Wallace Lyon & Co.

CHARLES S. WESLEY, attorney, of Philadelphia.

MICHAEL H. CAHILL, former president of the New York State Bankers Association, president of the Plaza Trust Company.

WILLIAM S. IRISH, vice president Bank of the Manhattan Company.

EUGENE A. WIDMANN, president of Widmann & Co., vice president and director of the International Re-Insurance Corporation.

THOMAS B. DONALDSON, former Insurance Commissioner of Pennsylvania.

LEE J. WOLFE, consulting actuary and accountant.

COL. AYRES OPTIMISTIC ON SECOND HALF-YEAR

He Says High Level of Trade Activity and Stock Advances Inspire Confidence.

"The outlook for the second half-year seems favorable," says Colonel Leonard P. Ayres, vice president of the Cleveland Trust Company, in the current issue of that bank's bulletin, "and in no small degree this is the case because business sentiment is so generally cheerful that it seems able to carry trade and industry and even transportation forward at high levels of activity for some months to come by the very momentum of its optimism."

This general feeling of confidence, Colonel Ayres says, is based in part upon the prevailing high level of activity in most lines of business and in part upon the advance in stock prices during the past month. A third reason for the present hopeful state of business attitude, he observes, is the conclusion generally reached by business men, bankers and speculators that the Federal Reserve authorities have definitely accepted defeat in their long struggle to regain control over the credit situation.

CORPORATION REPORTS.

L. A. Young Spring and Wire.

The L. A. Young Spring and Wire Corporation's sales and earnings for the first six months of 1929 were the largest in its history and were 34 per cent greater than in the corresponding period of 1928. Net earnings after taxes and all other charges were $1,524,325, equivalent to $4.61 a share on the 330,000 shares of common stock, against $1,083,898 or $3.22 a share on the basis of the same capitalization for the first half of 1928.

Consolidated Retail Stores.

Consolidated Retail Stores, Inc., showed a 24.82 per cent increase in sales for June, compared with the same month of 1928, according to Lehman Brothers, who explained that the following figures included sales of stores from dates of acquisition only:

June 1929	$1,717,069.91
June 1928	1,375,554.08
Increase	$341,508.23 or 24.82%
6 months ended June 30, 1929	$10,108,359.40
6 months ended June 30, 1928	8,507,514.57
Increase	$1,600,844.83 or 18.81%

Weather in Cotton and Grain States

Special to The New York Times.

WASHINGTON, July 14.—Forecast.

NORTH CAROLINA—Partly cloudy and slightly cooler, possibly local showers in south, Monday; Tuesday fair.

SOUTH CAROLINA—Local thunder showers Monday; Tuesday generally fair.

GEORGIA—Local thunder showers Monday; Tuesday generally fair except local thunder showers in extreme south.

FLORIDA—Local thunder showers Monday and Tuesday.

TENNESSEE—Partly cloudy Monday and Tuesday; little change in temperature.

KENTUCKY—Generally fair Monday; Tuesday increasing cloudiness, possibly showers Tuesday night or Wednesday; not much change in temperature.

OHIO—Fair Monday; Tuesday increasing cloudiness and slightly warmer, probably showers Tuesday night or Wednesday.

ILLINOIS—Local thunder showers probable Monday; Tuesday partly cloudy probably showers in west and north.

INDIANA—Showers probable Monday; Tuesday mostly fair; somewhat warmer in north and central portions.

LOWER MICHIGAN—Generally fair in north, probably showers in south Monday; Tuesday generally fair and somewhat warmer.

UPPER MICHIGAN—Fair Monday, somewhat warmer in north; Tuesday increasing cloudiness and warmer, probably showers in northwest.

WISCONSIN—Partly cloudy in north, showers probable Monday in south, somewhat warmer in northwest; Tuesday partly cloudy in east and south, showers probable in northwest; warmer in east and central.

MINNESOTA—Mostly fair and warmer Monday; Tuesday increasing cloudiness followed by showers, warmer in southeast and somewhat cooler in northwest.

NORTH DAKOTA—Increasing cloudiness Monday, showers probable in west, warmer in east; Tuesday probably showers and cooler.

SOUTH DAKOTA—Partly cloudy in east, possibly showers in west Monday, somewhat warmer; showers probable Tuesday, cooler in west.

NEBRASKA—Partly cloudy in east, possibly showers in west Monday, somewhat warmer in north; Tuesday generally fair in south, probably showers in north.

KANSAS—Generally fair Monday and Tuesday, continued warm.

EQUALIZED VALUES FOR STATE TAX RISE

$2,000,000,000 Gain in Year to $27,034,695,261 Shown in Tabulation.

CITY'S ADVANCES LARGEST

Board Reports New York County Increase on Property at $605,000,000.

Special to The New York Times.

ALBANY, July 14.—According to the table adopted by the State Board of Equalization, the equalized value of property in this State subject to taxation for State purposes is $27,034,695,261, an increase of nearly $2,000,000,000 above last year's figure, which were $24,932,627,068.

The figure was determined for the purpose of examining and revising the valuations of real and personal properties in the several counties. The board has fixed the aggregate amount of assessment for each county upon which the State Controller is to compute the State tax. The board is made up of the three State Tax Commissioners, Thomas M. Lynch, chairman; Mark Graves and John J. Merrill.

The assessed valuation of taxable real property in the State is placed at $26,716,193,116, as compared with $25,017,885,634 for 1928. The full valuation of taxable real property at the rate of equalization was placed at $32,134,891,255. The equalized value of the taxable real property plus the assessed valuation of personal property subject to taxation for State purposes, gives the total equalized value for both real and personal property.

The average rate of equalization for the State is placed at 83.137 plus per cent, an increase above last year, when the rate was 83.003 plus per cent. The assessed valuation advance represents a steady growth and natural increase in property wealth throughout the State, but the bulk of the increase is in Greater New York, the counties of Long Island and the larger centres up-State.

This shows a definite trend toward centralization of property wealth in these well located counties because of their proximity to water and rail transportation facilities and manufacturing locations.

The greatest increase comes in New York County, where the assessed valuation of real property has gone up about $605,000,000. Bronx County is second with a jump well above $232,000,000; Kings shows an increase of above $229,500,000; Queens property valuation has gone up about $196,800,000, and Richmond shows an increase of $20,500,000. The total advance for Greater New York is $1,283,140,116 and this represents about 76 per cent of the total increase for the whole State.

The Long Island counties of Nassau and Suffolk show definite increases that in Suffolk being nearly $9,500,000, with a $1,000,000 addition in Nassau County. The Westchester County increase is $151,760,000, ranking next to New York.

Up-State there have been many increases where the property valuations were placed on a scientific basis. In Tompkins County, for example, where the property valuations in the City of Ithaca were placed on a scientific basis, there has been a big jump in assessed valuation.

"The increase in this county," said Commissioner Lynch, "and several others shows the assessors have begun to heed the requests of the State Tax Commission to place property valuations nearer their proper level than has been the case in past years."

The equalization table for 1929, as adopted by the board, is as follows:

Counties.	Assessed Valuation of Taxable Real Property.	Rate Equalization.	Equalized Value of Taxable Real Property.	Assessed Value of Personal Property Subject to Taxation For State Purposes.	Total Equalized Value of Real Property and Assessed Value of Personal Property Subject to Taxation For State Purposes.
Albany	$306,437,002	69	$396,814,877	$92,550	$396,907,427
Allegheny	47,372,389	83	57,035,400	482,250	57,517,650
Bronx	2,867,781,824	10	1,911,854,383	25,563,456	1,937,417,839
Broome	184,402,282	82	188,988,384	529,050	189,517,434
Cattaraugus	61,208,001	63	99,775,038	349,685	81,124,723
Cayuga	71,899,406	76	96,542,073	114,250	96,656,323
Chautauqua	140,856,492	58	201,947,780	74,850	202,022,630
Chemung	67,671,465	69	92,767,442	561,250	94,328,692
Chenango	29,226,455	81	39,397,765	188,265	39,134,030
Clinton	34,167,350	84	39,307,650	64,225	39,371,875
Columbia	37,272,190	53	58,468,472	110,585	58,577,057
Cortland	25,381,215	70	30,283,513	2,550	30,286,063
Delaware	46,109,282	76	47,264,901	291,650	44,166,551
Dutchess	110,706,381	60	140,907,587	236,600	141,344,007
Erie	1,378,878,009	77	1,488,788,065	6,045,000	1,494,833,065
Essex	20,034,802	56	38,459,379	161,255	38,812,644
Franklin	34,374,511	64	44,038,765	220,970	44,259,735
Fulton	29,460,918	71	46,480,719	197,550	46,653,308
Genesee	53,831,009	69	64,826,986	165,650	64,992,636
Greene	19,584,843	59	37,397,254	74,250	37,671,504
Hamilton	12,145,215	57	18,983,870	2,345	18,986,215
Herkimer	80,028,140	84	83,166,884	112,500	83,279,384
Jefferson	96,815,368	78	103,192,548	333,565	103,726,113
Kings	4,463,350,216	91	4,979,525,094	$3,800,700	4,143,325,794
Lewis	21,550,482	70	28,447,482	78,250	28,525,732
Livingston	42,800,519	73	48,822,600	230,750	49,073,350
Madison	30,103,427	69	43,572,077	151,375	43,724,452
Monroe	599,235,208	69	869,332,425	285,800	869,618,225
Montgomery	52,681,025	47	93,994,425	393,800	93,388,225
Nassau	903,157,314	76	878,586,886	2,018,100	880,605,086
New York	9,026,889,236	90	8,347,841,498	194,508,550	8,542,400,848
Niagara	253,254,863	77	273,772,324	58,675	273,774,699
Oneida	221,531,138	65	283,347,554	226,500	283,574,054
Onondaga	420,882,266	63	563,334,143	200,290	563,534,433
Ontario	75,244,878	80	78,195,028	413,258	78,609,284
Orange	169,035,308	73	169,035,308	923,000	170,925,308
Orleans	34,260,980	86	32,120,075	32,000	32,155,375
Oswego	56,947,249	64	73,975,944	548,505	74,524,449
Otsego	51,209,188	80	53,217,644	433,575	53,651,219
Putnam	24,256,760	71	34,219,268	70,950	34,290,218
Queens	2,155,735,193	85	2,306,546,832	11,004,300	2,117,551,132
Rensselaer	113,333,472	74	127,328,988	55,000	127,383,988
Richmond	254,508,815	86	313,707,651	2,297,225	316,004,886
Rockland	58,819,132	70	83,970,189	71,000	84,041,189
St. Lawrence	69,994,712	65	99,529,089	707,565	99,233,654
Saratoga	79,804,525	73	86,206,425	93,020	86,301,445
Schenectady	238,574,045	84	270,740,583	67,500	270,807,763
Schoharie	18,824,705	69	22,681,840	255,255	22,936,525
Schuyler	12,338,590	73	15,401,826	35,425	15,437,251
Seneca	29,403,926	78	36,041,191	749,100	36,181,291
Steuben	90,882,459	69	80,270,788	357,175	80,535,963
Suffolk	222,831,212	40	403,161,878	407,500	403,569,078
Sullivan	28,287,084	53	46,227,159	69,629	46,296,779
Tioga	31,497,356	95	27,364,583	122,450	27,621,755
Tompkins	59,564,045	84	54,453,042	16,500	54,441,542
Ulster	53,646,059	52	85,768,856	38,775	85,806,181
Warren	39,665,858	85	45,292,907	9,560	45,302,467
Washington	39,154,780	67	58,152,780	277,020	58,401,780
Wayne	50,412,084	67	62,115,134	284,500	62,317,450
Westchester	1,499,490,073	84	1,484,101,153	993,900	1,485,095,053
Wyoming	29,701,047	73	33,901,337	35,500	33,937,037
Yates	16,005,274	86	25,980,600	153,300	24,035,140
Total	$26,716,193,116		$26,716,193,116	$318,502,145	$27,034,695,261

CENTRAL'S LOAN PLAN CRITICIZED BY KLEIN

He Asserts Grade Crossing Law Lacks Provision to Compel Repayment—Denial Made.

Criticism of the New York Central Railroad's recent decision to seek a loan of State funds to meet its half of the estimated $30,700,000 cost of removing its tracks from grade along the west side rivertront was voiced yesterday by Henry H. Klein. There is nothing in the grade-crossing amendment or the statutes, he declared, to compel repayment of such a loan.

Repeating charges made before the Board of Estimate when the contract between the city and the railroad, covering the "enlarged plan" for west side improvement, was under consideration, Mr. Klein called for revision of the agreement. By signing the agreement, he said, Mayor Walker made a "gift" of $300,000,000 to the railroad. Mr. Klein rested his contention on the argument that the appraisal figures on land seceded by the city to the railroad were far too low.

A spokesman for the Transit Commission, to which the railroad sent its notificatoin that it had changed its mind about paying the cost of grade-crossing elimination out of its own funds and would seek instead to do so from proceeds of State bonds issued under the grade-crossing amendment of 1925 and the grade-crossing legislation of 1928, said yesterday that while the law was not entirely clear it provided adequate means of compelling repayment of any loan.

Under the 1928 law, it was said, amounts due the State as repayment of such a loan could be made tax liens upon railroad property. The law specifically establishes this method in cases where the railroad chooses to pay the costs of grade-crossing elimination from its own funds and fails to do so, leaving the State to meet the bill by resort to bond issues. It is believed that the same method of compelling repayment is applicable to cases where the railroad borrows from the State in the first instance.

The New York Central's application is in the hands of State Controller Morris S. Tremaine. He is empowered to fix the size of the loan, the method of payment to the company and the times, amounts and other details of repayment to the State.

TAILOR AND BOXER JAILED.

Accuse Each Other as One Is Hit and One Is Stashed.

Vincent Rainerl, 39 years old, proprietor of a tailor shop at 102 Clinton Street, Hoboken, and Cy Smith, 29 years old, of 398 New York Avenue, Jersey City, formerly prominent in the lightweight division of the prizefighting ring are locked up at Hoboken police headquarters on charges preferred by each other.

Rainerl alleges Smith came into his tailor shop yesterday morning and without warning hit him with his fist. Smith alleges that Rainerl slashed his stomach with a pair of scissors, cutting a gash so wide that three stitches had to be taken in the wound by Dr. Doran of St. Mary's Hospital.

The ex-pugilist charges Rainerl with atrocious assault and battery and mayhem. Rainerl charges Smith with assault and battery.

Buys Jackson Heights Home.

Mrs. Anna Steese Richardson, director of the Good Citizenship Bureau of the Woman's Home Companion, has purchased through the Queensboro Corporation the single-family English garden home at 158 Twenty-seventh Street, Jackson Heights.

WEEK'S COTTON MARKET.

	July		Oct. (-)		Oct. (n.)	
	High.	Low.	High.	Low.	High.	Low.
July 8	18.32	17.94	18.50	18.00	18.51	18.00
July 9	18.24	18.25	18.72	18.50	18.73	18.47
July 10	18.40	18.12	18.68	18.45	18.71	18.44
July 11	18.14	17.80	18.49	18.23	18.46	18.23
July 12	17.96	17.80	18.34	18.09	18.32	18.09
July 13	17.85	17.63	18.31	18.03	18.33	18.21
Range	18.40	17.80	18.72	18.21	18.73	18.12
	Dec.		Jan.		March	
	High.	Low.	High.	Low.	High.	Low.
July 8	18.73	18.40	18.65	18.52	18.81	18.40
July 9	18.90	18.72	18.90	18.66	19.06	18.84
July 10	18.84	18.68	18.87	18.67	19.03	18.85
July 11	18.70	18.49	18.84	18.64	18.99	18.77
July 12	18.64	18.46	18.80	18.45	18.78	18.67
July 13	18.57	18.50	18.84	18.80	18.78	18.72
Range	18.90	18.40	18.90	18.52	19.06	18.67
	May					
	High	Low				
July 8	18.86	18.75				
July 9	19.06	18.84				
July 10	19.03	18.85				
July 11	18.91	18.75				
July 12	18.88	18.69				
July 13	18.86	18.51				
Range	19.12	18.51				

SPOT COTTON.

	Liverpool	New Orleans.	New York.
July 8	10.15d	18.15b	18.51
July 9	10.30d	18.60b	18.90
July 10	10.40d	18.56b	18.85c
July 11	10.24d	18.46b	18.25c
July 12	10.24d	18.39b	18.35c
July 13	10.23d	18.46b	18.25c
Week's range—			
High	10.40d	18.60b	18.90c
Low	10.15d	18.15b	18.25c
Range for 1929—			
	May. 1	July 1	July 1
High	11.17d	20.27b	20.27c
Low	9.95d	Mar. 8	Mar. 8
		Mar. 8	Mar. 9
Low	9.95d	18.25b	18.30c

COMPANY MEETINGS TODAY

Directors.

FOR DIVIDENDS.

Albers Bros. Milling Co., pf.
Atlantic Coast Fisheries Co., pf. and com.
Atlantic Joint Stock Land Bank (Raleigh).
Blauners, Inc., $3 pf. and com.
Commercial Advance Corp., pf. and com.
Early & Daniels, pf. and common.
Fisher Bros.
Gardner Denver Co. pf.
Herne (Joseph) Co. pf.
Kentucky Utilities, Inc. (7% pf.)
Kennecott Copper Corp.
Lord & Taylor (1st pf.).
Melville Shoe Corp., 1st and 2d pf. and com.
Mercantile Valley Power and Buildings, pf.
Michigan Gas & Electric.
Monongahela Power & Power Co.
Mortgage Bank of Colombia.
New Bedford Storage Warehouse Co., com.
Norton P. Power & Electric Co., com.
Pacific Machinery Co., pf. and com.
Penn Guaranty Corp.
United Porto Rican Bank (Caguas).
West Ohio Gas.

OTHER MEETINGS.

American Art Works, Inc.
American Furniture Mart Building Corp.
Angus Co.
Atlantic Joint Stock Land Bank, Raleigh, N. C.
Barnet Leather, Inc.
Boston Woven Hose & Rubber.
Brooklyn-Manhattan Transit.
Cameron & Ginger Alex., Inc.
Commercial Investment Trust Corp.
Consolidated Automatic Merchandising Corp.
Deane (Joseph) Crucible.
Du Pont (E. I.) de Nemours.
Feltman & Curtis Shoe Stores.
Fidelity Union Trust Newark, N. J.
Foote Bros. Gear & Machine.
Honolulu Plantation.
Hormel (George A.) & Co.
Kelly Island Lime & Transport.
Lowe's, Inc.
Mayer (Oscar) & Co.
Midland Utilities.
Mutual Industrial Service, Inc.
National Family Stores, Inc.
Nelsner Bros., Inc.
Northern Indiana Public Service.
Philadelphia Rapid Transit.
Providence (R. I.) National Bank.
Ross Gear & Tool.
Shuron Optical Co.
Southwestern Engineering Corp.
Travelers Insurance, Hartford, Conn.
Union Trust, Pittsburgh.
Van Raalte (Charles) Co.
Young (L. A.) Spring & Wire Corp.

Stockholders.

SPECIAL.

Aetna Casualty & Surety Co.
Aetna Life Insurance Co.
Automobile Insurance Co.
Berle Ice Co.
Clarasmont National Bank (N. Y.).
Curtiss-Robertson Airplane Mfg.
Electrical Products Corp. of Colorado.
Girard Trust Co. (Philadelphia).
Hayes Body Corp.
L. & N. Aircraft Co.

ANNUAL.

Canadian Marconi Co.
North American Building & Loan Assn.
North Side Book Shop, Inc.
Gelsenburg Coulter-Disc.
Stanley Dr. of America.
Texas-Louisiana Power.

NATIONAL CONSTRUCTION.

Awards in America for Week Valued in Excess of $68,000,000.

Awards on heavy construction projects in the United States in the past week were valued at $68,092,000, which compares with $54,792,000 in the corresponding week last year, Engineering News-Record reports. The gain over last year was due chiefly to increased lettings for road construction.

Contracts let during the week, by classes, showed the following totals: Industrial buildings, $12,794,000; commercial, residential and educational buildings, $23,631,000; streets and roads, $17,165,000; other engineering construction, $14,301,000.

Awards on heavy construction operations announced since Jan. 1 were valued at $2,265,525,000, as against $1,909,590,000 in the corresponding period last year.

LATEST DEALINGS IN REAL ESTATE

MURRAY HILL HOME IN 35TH ST. IS SOLD

Mrs. Ethel Snell Amy Buys the Residence of George A. H. Churchill.

OTHER MANHATTAN SALES

Investor Acquires Yorkville Property—Three Buildings on Ninth Avenue Corner Sold.

The four-story residence at 108 East Thirty-fifth Street, near Park Avenue, has been purchased by Mrs. Ethel Snell Amy, niece of Thomas Snell, 94-year-old interior decorator and veteran of the Civil War. The house was sold by George A. H. Churchill, and negotiations were conducted by cablegram to Europe, where Mr. Churchill is spending the Summer, according to Loomis J. Grossman, broker in the deal. Pease & Elliman represented Mr. Churchill.

Mr. Snell was reported to be the buyer of the house, but the veteran interior decorator said yesterday at his shop in 110 East Eighteenth Street that his niece had purchased the house and had asked him to "take a look at it."

On the upper east side, the property at 436 East Seventy-first Street, 13 by 45 feet, was sold by Mrs. Frederick Bates, who had owned it for twenty years. The property is 87 feet from the corner of York Avenue and Seventy-first Street and has been acquired by an investor. Hugo Lederman was the broker in the deal.

The John P. Peel Company sold for the Roxant Realty Company, Inc., the three five-story buildings and stores at the northwest corner of Ninth Avenue and Twenty-second Street, on a plot 50 feet on West Twenty-second Street by 98 feet on Ninth Avenue, being known as 401-3-5 West Twenty-second Street. The seller was represented by Louis Kanter & Co.

The five-story tenement house at 297 Pleasant Avenue, 25 by 69 feet, has been sold by Luigi Sannino and Concetta Sannino to a client of Ralph Russo, broker in the deal. A resale of the property is pending.

The Cadwal Realty Corporation resold the three-story business building at 553 West Twenty-fifth Street, 25 by 100 feet, to a client of O. D. and H. V. Dike Jr., brokers. John F. Finneran, broker, acted for the Cadwal Realty Corporation. Mr. Finneran resold the five-story tenement house, 25 by 100 feet, at 465 West Forty-seventh Street, adjoining the northeast corner of Tenth Avenue, in conjunction with Michael Hoffay, broker.

Mr. Finneran, representing the Cadwal Realty Corporation, took title to the southwest corner of Fifty-fourth Street and Second Avenue, four five-story buildings on a plot 100 by 100 feet.

H. O. STONE TO REORGANIZE.

Plans Holding Company to Acquire Present Concern by Stock Trade.

Plans for a revision of the corporate structure of H. O. Stone & Co., Chicago investment bond and real estate house, will be submitted to stockholders on Aug. 31.

It is proposed to form a holding company, under the laws of Delaware, to take over the present company, which operates under the limited powers of an Illinois charter. The new company will have supervision over seven subsidiary corporations and trusts which will be organized to take over the various departments of the present H. O. Stone & Co.

The new parent company, which will be known as H. O. Stone & Co., will have an authorized capital of 25,000 shares of 7 per cent cumulative convertible preferred stock of $100 par value each and 500,000 shares of no-par common stock. The company, in acquiring the stock and beneficial interests of the various subsidiaries, will issue 24,983 shares of its preferred and 118,488 shares of common. Soon after the organization of the new company and the issuance of its stock the old company will distribute the 24,983 shares of preferred and 118,488 shares of common among its stockholders on the following basis: One share of cumulative preferred of the new parent company for every share of preferred stock of the old company owned and three shares of common stock of the new parent company for each share of the common stock of the old company held.

NATIONAL CONSTRUCTION.

Awards in America for Week Valued in Excess of $68,000,000.

Awards on heavy construction projects in the United States in the past week were valued at $68,092,000, which compares with $54,792,000 in the corresponding week last year, Engineering News-Record reports. The gain over last year was due chiefly to increased lettings for road construction.

Contracts let during the week, by classes, showed the following totals: Industrial buildings, $12,794,000; commercial, residential and educational buildings, $23,631,000; streets and roads, $17,165,000; other engineering construction, $14,301,000.

Awards on heavy construction operations announced since Jan. 1 were valued at $2,265,525,000, as against $1,909,590,000 in the corresponding period last year.

BRONX PROPERTIES SOLD

New Dealings in Improved and Unimproved Holdings.

The apartment house accommodating fifty families at 835-837 Cypress Avenue, on a plot 100 by 100 feet, has been sold by William Eggers to the Ara Realty Corporation, Rubin Birnbach, president. The property was held at $150,000. Morris Somers acted as attorney for the purchaser.

The northeast corner of Tenbroeck and Astor Avenues, 25 by 100 feet, was sold by Joseph Echtner to the Pelmpark Developers, Inc., who resold their contract to Carmela Marcheselello. Samuel A. Weinstein was the broker.

A plot 50 by 100 feet on the east side of Fenton Avenue, 269 feet south of Gun Hill Road, was sold by Herman Hauser through the Ullman Real Estate Company and E. N. Court, brokers.

WESTCHESTER DEALS.

Transactions in the County as Reported Recently.

Lowmoor, the former estate of George C. Milne on Apawamis Avenue, Rye, has been sold by Mr. Milne to Ralph H. Manny. The property consists of a large residence with outbuildings on several acres of land. It was sold through E. V. Siedle, broker.

Frederick J. Moses has sold to Charles H. Phelps Jr., a client of Fish & Marvin, brokers, his residence in Lawrence Park West, Bronxville. The property consists of an acre of land with a large stone house containing fourteen rooms. Talbot J. Taylor Jr. was the broker.

Alfred D. Wolff Jr. has purchased an English type house of nine rooms on Seymour Place, Gedney Farms, for occupancy. Dusenbury & Roberts were the brokers.

MASSAPEQUA PARK SALES.

Roosevelt Avenue and Other Parcels Figure in Deals.

A plot 120 by 100 feet on Roosevelt Avenue, Massapequa Park, L. I., has been purchased by K. Klein of New York City through Brady, Cryan & Colleran, Inc.

The same brokers announce sales in that development to Charles Lorenz, Brooklyn, 60 by 100 feet on Park Boulevard; Dora Smith, New York City, 80 by 100 feet on Smith Street; Margaret Creigh, New York City, 40 by 100 feet on Garfield Street; Jennie Ioppal, Brooklyn, 60 by 100 feet on Roosevelt Avenue; J. Hill, New York City, 80 by 100 feet on Fitzmaurice Street; D. Renne, New York City, 40 by 100 feet on Roosevelt Avenue, and Frederick Gritsch, Jersey City, 100 by 100 feet on Grant Street.

Buys East Side Cooperative Suite.

John H. Carpenter Jr., Inc., sold to Mrs. Rowena S. Barnum of Port Washington, L. I., an apartment of six rooms and three baths on the second floor in the 100 per cent cooperative building at 14 East Ninetieth Street which Dwight P. Robinson & Co., Inc., is erecting from plans by J. E. R. Carpenter on a plot 100 feet on Madison Avenue by 185 feet on Ninetieth Street.

Leases Building for Restaurant.

The building at 29 West Twenty-seventh Street has been leased to Vincent Liguori for an Italian restaurant. The building has been occupied for the past twenty-seven years by the Roversi Hotel and Restaurant. Mr. Liguori conducts the Monte Rosa Restaurant at 218 Lafayette Street. The twenty-seventh Street lease was arranged through George R. Read & Co., brokers.

Mechanics to Get Awards.

William O. Ludlow, vice president of the New York Building Congress, will present certificates of superior craftsmanship to twenty-eight mechanics whose skill and ability have been outstanding in the work on the Bronx-Whitestone Bridge, Thirty-first Street and Seventh Avenue. The awards will be made at 11:45 A. M., Wednesday at the building.

Realty Men Open New Office.

A new branch office of Gaines, Van Nostrand & Morrison, Inc., will be opened tomorrow at 100 West Fifty-fifth Street. The new office is designed to accommodate customers of the firm nearer this location than to the main office and the Washington Square branch, and to assist patrons seeking apartments in the vicinity.

Assumes New Hotel Management.

Ralph Hitz, newly appointed managing director of the Hotel New Yorker, will officially assume the position today and will make his temporary headquarters at the offices of the New Yorker Hotel Corporation, 145 West Fifty-seventh Street, pending the opening of the hotel, about Dec. 1, 1929.

Builder Buys in Long Island City.

The property on the westerly side of Crescent Street 175 feet north of Payntar Avenue, Long Island City, has been sold by Anna P. Meduna to a local builder. This completes the assembly of a plot 100 by 100 feet, on which will be erected a building for investment. The broker was the Ritter-Swenson Corporation.

SUMMONS.

SUPREME COURT OF THE STATE OF NEW YORK
COUNTY OF WESTCHESTER.
GERTRUDE CARUSO, PLAINTIFF,
against
JAMES CARUSO, DEFENDANT.
Plaintiff Designates Westchester County As the Place of Trial.
SUMMONS
ACTION TO ANNUL A MARRIAGE.

To the above named Defendant:

You are hereby summoned to answer the complaint in this action, and to serve a copy of your answer, or, if the complaint is not served with this summons, to serve a notice of appearance, on the plaintiff's attorney within twenty days after the service of this summons, exclusive of the day of service and in case of your failure to appear or answer, judgment will be taken against you by default for the relief demanded in the complaint.

Dated, June 21st, 1929.

EDWARD HEYMAN,
Attorney for Plaintiff.
Office and Post

Mortgage Loans.

BUILDING LOANS, first and second mortgages; any amount, anywhere; principals only.
H. A. Fites & Co., Inc.,
1491 BROADWAY, NEW YORK.

Mortgages For Sale.

$7,000 SECOND MORTGAGE for sale; due in 6 months; covers five-story mercantile building, 204 St. near 8th Av.; first mortgage $30,000; rent $5,370; appraised at $40,000.—Owner, William D. Kilpatrick, 149 Broadway.

Mortgage Loans Wanted.

$12,500 GILT-EDGE second wanted, 5 years; first $46,000; savings bank; 400 West 155d; rent $14,000; assessed $27,000. Gordon, 155 West 42d. Wisconsin 7005.

Houses—Manhattan & Bronx.

76TH, 145 WEST—$4,000 down buys this beautiful 16-room house; 7 baths; completely furnished; old established business.

75TH, 146 WEST—Five-story brownstone, 20-footer; parquet throughout; furnished; 15 rooms, 7 baths; furniture optional. Owners.

Houses—Queens & Long Island.

ASTORIA—11 rooms, all improvements; with two-car garage. 32-52 45th (Av. Astoria 4027. Sherman.

BELLEROSE (near station)—$6,000 buys 6 rooms, detached; enclosed porch; title insurance; $2,750, 56-10 254th St. Fleidstone 1456.

FLORAL PARK, LONG ISLAND, N. Y.—Spotless town, highly restricted residential section; choice neighbors; all improvements and good roads; less than 20 minutes out; trains every 10 or 15 minutes; expensively built 9-room house, with garage and 2 lots; owner leaving for Washington; value $11,000, sacrifice for $8,950, $1,000 cash. Marie Lawrence, 103 Maiden Lane, New York City. Phone Johns 0048, between 2-6 P. M. weekdays.

HUNTINGTON—Wooded hilltop; close to water; 5-room bungalow, bath, lights, fireplace, fully decorated; garage; beach rights; bargain; $3,900. Charles E. Gammig, Inc., 233 New York Av., Huntington, N. Y. Tel. Huntington 1400.

HIGH-CLASS HOME
IN RESTRICTED COMMUNITY.

30 Minutes from Grand Central Station; 50 Subway Fare.

ROSEWOOD-FLUSHING.
Business and Residential.

ROBINWOOD-BEECHHURST, L. I.
Private Beach; Residential.

Well-built home at the low price of $6,400 and up; 90% financing and 10% cash.

ARE YOU A MORAL RISK?
References Required.

Write Box 1234C, Room 401,
26 Court St., Brooklyn.

MORTGAGE SALE.
6-room house, all improvements; garage; full price $5,750. Apply Mott Homes, 30-61 Sutphin Boulevard. Republic 9400.

Houses—Westchester County.

BRONXVILLE—Houses and apartments of every size and price for sale and to rent. WILLIAM WATSON, INC.,
139 Parkway Road. Bronxville 1772.

MOUNT VERNON—Several well-built English studio homes, 7 rooms, 2 baths, double garage, southerly portion Fulton Park's private lake St. Columbus 5-7-9. $17,000, cash $2,700; smaller homes, 291 Summit Av., $12,950. Vought-Halpern, Bldrs., premises or city.

RYE—Bargain, seven-room Colonial (guest room first floor); two-car garage; $5,000 down; exchange. Warner. John 0341.

WESTCHESTER.
Before you buy, ask for our 36-page illustrated booklet; detailed information of each town; valuable for the homeseeker; mailing list 10 cents; 14 branch offices.
PRINCE & RIPLEY, INC.,
342 Madison Av. New York City

House—New Jersey.

RUTHERFORD, Bergen County, N. J.—Free picture list houses for sale and rent. Write Van Winkle Co., Rutherford, N. J.

CORNER PROPERTY—Large frontage, one block improved roads with nine (9) room stone house, all improvements, surrounded by three acres, beautifully landscaped; six minutes from Ridgewood (N. J.) Station; three-car garage, greenery, fruit trees; bargain at $28,000; half cash, balance mortgage 6 per cent; must be seen to be appreciated. Address F. K. Gask, Box 135, Wortendyke, N. J. Telephone 556R Ridgewood.

FINE COUNTRY ESTATE for sale, low price located at Lakewood, N. J., in the heart of the pine belt; invigorating, mild and healthful climate year round, particularly for those in delicate health; excellent public and private schools; 1½ hours from New York City by rail or auto; apply to A. M. Bradshaw Co., Lakewood, N. J.

INCOME property, including ice cream parlor, on State road, 3 miles southwest from New Hudson River bridge; cash $7,000, balance mortgage; no agents. Further particulars see Owner, 111 Grand Av., Palisade Park, N. J.

$100 CASH (price $6,350) buys beautiful $8,000 house, large plot; commuting Pennsylvania Railroad. Owner, 9 Rife Times Downtown.

Summer Homes and Camps.

Queens & Long Island.

HUNTINGTON—A real bargain for some one; Summer bungalow; newly decorated and in perfect order; large living and dining room, 2 bedrooms, kitchen and porch; also attached garage; located on hill above water on plot 60x115; covered with large trees; private bathing beach; immediate possession; full price $4,000; easy terms to desirable family; also large wooded bungalow plot with private beach for sale at bargain price and easy terms. Theodore S. Hall, Second Main St. and New York Av., Huntington, L. I. Tel. Huntington 2190.

Lots—Manhattan & Bronx.

BRONX (Ericson Place, corner Wellman Av.)—99x95. Krogville Corp., 120 Liberty.

BUSINESS PLOT, 100x100; near school; Mosholu Av., near 204th, 3 blocks west of Broadway; reasonable. Longacre 1114.

PLOT 50x100, Anderson Av. and 167th St.; reasonable; quick action. Penn 2178.

Lots—Queens & Long Island.

CENTERPORT, HUNTINGTON, L. I.
A few lots at $250; water, electricity, streets, grading. Bathing, use of private bathing beach; only one hour 10 minutes from Penn. Station; monthly terms payment arranged. Write Box 283, D. P. O., Brooklyn, N. Y.

FOR SALE or exchange for income property, garage plot in Brooklyn Heights; will subordinate to responsible builder; 90 feet in Stevens, L. I., one block from station. Apply L. Schleier, 26 Court St., Cumberland 6480; brokers protected.

Lots—Westchester County.

PLOT 60x150 with actual frontage on large lake with privileges for boating, bathing, fishing and all outdoor sports, and membership in large country club; water mains, electricity; convenient for commuting; excellent train service main line New York Central Railroad; cash required $1400; easy terms. H. T. Muller, 41 Eastern Parkway, Brooklyn.

I HAVE for sale a plot in Northern Westchester; 100x100, overlooking large lake, water, electricity; price $475; easy terms to responsible party; beautiful mountain scenes, bathing, boating, fishing, tennis, handball courts, children's playgrounds, sandy beach; 61 minutes from New York; good train service. Write Louis Rinaldi, 1,313 Grand Concourse, Bronx, N. Y.

SIX ACRES on the Hudson; 20-mile river view; price $15,000. John E. Ward, 68 Broadway.

Farms & Acreage—New York State.

NEW PALTZ, New York—City man's farm for sale; ideal for children; good air, water, certified milk; newly painted, decorated and furnished; substantial buildings; fine fruit crop of every description. C. F. Bonner, 23 West 26th St., New York. Tel. Longacre 4130.

150 ACRES, 50 level, stone-free; 50 pasture, 50 heavy woodland; good house, 10 rooms, bath, running water, good outbuildings and barns, trout brook; 20 acres now in corn; good farm or Summer boarding; full line of implements; 1 mile off Albany Road, 107 miles from New York; price $10,000, ½ cash. Ad-dress Box 30, R. F. D. 2, Hudson, N. Y.

Farms and Acreage—New Jersey.

FOR SALE—Lake with 100 acres of land, 12-room house, barns; all improvements; situated on the Adam and Eve Mountain, Sussex County, N. J. C. O. Y. Realty Co., 102-4 Market St., Paterson, N. J. Phone Sherwood 6719.

NEW JERSEY ACREAGE for sale; waterfront, north of Atlantic City; several thousand acres at a real price. Amos Lansphear, 247 Broadway, Manhattan.

Farms and Acreage—Miscellaneous.

FLORIDA—Leaving for Europe; will sell 100 acres in Dixie County for $500 cash. X 2182 Times Annex.

Real Estate for Exchange.

BROOKLYN, desirable location hill section, brown stone front, three floors and basement; exceptionally equipped with utilities; immediate action compulsory. Address 467 Willoughby Av.

WHAT'S offered in exchange for 90 lots near Barnegat, N. J., $100 each, where there is fishing, hunting, camping, at George Gray, 845 Marcy Av., Brooklyn.

WILL EXCHANGE modern, high-class apartment house in Mount Vernon for vacant land in Westchester or Nassau. Address P. Zinsway, 125 Broadway.

AUTOMATIC ELEVATOR apartment, stores, equity $35,000, for Westchester farm or residence, free and clear. Graute, 213 East 17th.

EXCHANGE new West Bronx apartment for some cash and farm within 50 miles. Gordon, 1,184 East Tremont Av.

FREE and clear lots at Riverhead for two-family house. Navarro 5193.

Apartment Houses.

Manhattan & Bronx.

1ST AV. NEAR 77TH ST.
In the choicest district; well-built 5-story tenement; large store and 8 apartments; possession of store now; price $37,500. Owner, Wm. D. Kilpatrick, 149 Broadway.

MUCH BELOW VALUE.
East 74th, between 1st-2d; 25x100; 4-story; cold water, electricity, white sink; rent $3,600; price $34,000; reasonable terms. Robertson, Caledonia 6229.

REAL BARGAIN—$10,000 cash buys 5-story, 75x100; three floors and three fives on a floor, one mortgage; rent $18,000; will accept first price. Apply Room 814, 218 East 149th. Mott Haven 6851.

VICINITY 149TH ST. AND BROOK AV., Bronx—Two six-story apartments; stores 37.6x100 each; rents about $17,000; price $100,000; offer considered; terms; no brokers. Box 1780, 385 West 161st.

BARGAIN, West 72d, high-class apartment house; corner; stores; well financed; excellent investment. Graute, 213 East 17th.

Buildings and Factories.

Manhattan & Bronx.

24TH (entire small building), sale or long term lease. Phone Flatbush 2195J.

BROADWAY LOFT BUILDING,
running through to Mercer St.; 8 stories, fireproof; two elevators; possession of four lofts now; will sell below assessed value on easiest terms to responsible firm which will occupy the building; will consider exchange for lower east side tenements. Owner, William D. Kilpatrick, 149 Broadway.

INSURANCE DISTRICT PLOT.
Cliff St., between John and Fulton Sts.; plot of 1,000 square feet; possession May 1st; ideal building for rapidly expanding insurance district, or present well-built buildings can be remodeled; price right. Owner, William D. Kilpatrick, 149 Broadway.

5-STORY and basement brick warehouses, 144-6 West 20th St., near Amsterdam Av.; for sale or long term lease, 50x100. Agent on premises after 1 P. M. Henry Waltemade, Inc., Terminal Bldg., 215 East 149th St. Mott Haven 1350.

ONE TENANT INVESTMENT.
Broadway loft building, leased to one tenant on net basis; shows 10% net on investment of $50,000 over savings bank mortgages; will entertain small cash property as part payment. Owner, William D. Kilpatrick, 149 Broadway.

21-YEAR LEASE, good building with elevator; storing-store value; will have large benefit of removal of 6th Av. elevated; near our offices.
SEWARD, VOORHIS & PERRY, INC.,
Watkins 8300. 137 West 23d St.

DOWNTOWN BUSINESS BUILDING,
vicinity of Water and Beekman Sts., 4 stories; outside shipping platform; possession at once; price $20,000. Owner, William D. Kilpatrick, 149 Broadway.

TO LEASE, two-story building, 20x82, 324 West 39th St. Possession at once. J. Walker, 165 Broadway, Cortlandt 1681.

Brooklyn & Long Island.

FOR RENT.
Immediate Occupancy.
Fireproof, Sprinklered Spaces.
With and without railroad siding.
Units to Suit.
CROSS & BEINEKE COMPANY,
South Jane (and Crescent Sts.,
Long Island City.
Stillwell 2920.

FOR SALE.

Low-priced factory, warehouse and garage site. Convenient to New York, Brooklyn and Queens. Will finance builders.

REALTY ASSOCIATES,
162 REMSEN STREET.
PHONE TRIANGLE 8300.

30,000 SQUARE FEET with railroad siding; 100% daylight building with sprinklers, steam heat; large elevator; convenient to subway; centrally located for metropolitan distribution; very attractive price and terms. James B. Fisher Co., 160 Remsen St., Brooklyn. Triangle 2200.

45,000 FT., 27½ cents; sprinklered; daylight; loading platforms; heating plant; drive; 3 blocks from bridge and subway.
BAFFA & DIXON.
135 Remsen St., Brooklyn. Triangle 8630.

LIQUIDATION sacrifice, 38,000 square feet; modern, sprinklered, heat, elevator; five minutes at subway. Frank H. Fischer, 109 Meserole Av., Brooklyn. Greenpoint 5280.

TWO-STORY building to let, 72x80, light 4 sides; plenty yard room; includes 16x100 furnace sheds; location 98 Front St. Inquire Weinstein, 108 Pearl St., Brooklyn.

FOR SALE—4-story brick building, fully rented; unusual opportunity for real estate activity. Pike Slip, near South St.; will accept cash and lots. Call Dewey 2812.

Taxpayers.

REAL BARGAIN—$75,000 cash buys one-story taxpayer; foot of subway station; rental $60,000; property free and clear; will sacrifice the price to quick purchaser. Room 818, 215 East 149th St. Mott Haven 0421.

Lofts—Manhattan & Bronx.

5TH AV., 122.
Divided lofts, various sizes, $30 month up; 24-hour service; sprinkler system; running assent on premises. Watkins 4168.

20TH, 24 WEST—Beautiful light loft space, $20-$25; worth double. Branower.

32D ST., 142 EAST—LOFT, ABOUT 2,000 SQUARE FEET. DAYLIGHT. FIRE-PROOF. PRINTING AND FURNITURE DISTRICT. ALSO GENERAL MANUFACTURING. SANDS-APPEL, CALEDONIA 6310.

3RD ST., 38 WEST (near Broadway)—Daylight loft, suitable for showroom or light manufacturing; about 1,000 square feet; excellent building; 24-hour service; low rental. Louis Adler, phone Lackawanna 0254.

GREENE ST., 162—Reasonable loft, with fire sprinklers. Apply 11 to 3 P. M.

GRAND ST., 219 (63 Orchard St.)—Lofts. Inquire Ridley's elevator operator, premises.

FINE LOFT, 24-HOUR SERVICE; $65. Taylor Building, 29 West 22d. Gramercy 0300.

Lots—Westchester County.

PLOT 40x150 with actual frontage on large lake with privileges for boating, bathing, fishing and all outdoor sports, and membership in large country club; water mains, electricity; convenient for commuting; excellent train service main line New York Central Railroad; cash required $1400; easy terms. H. T. Muller, 41 Eastern Parkway, Brooklyn.

Stores—Manhattan & Bronx.

3D AV., 2,000—Part of store to rent, millinery, hosiery or underwear.

29TH, 33 EAST—Store, suitable for
Manager, Hotel Office, 29 East 29th St.

30TH, 33 EAST—Desirable stores and basement (loft optional). See Manager, Hotel Office, 29 East 30th.

FOX ST., 831 (163d)—Corner store, two smaller stores; suitable delicatessen. Supt.

STORE IN 22-STORY HOTEL.
Kenmore Hall, 145 East 23d.

Stores—Miscellaneous.

STORES in course of erection at Oakmont Av., 200 feet north to Valentine Lane, on South Broadway, Yonkers, are now leasing from plans, which will be altered to suit tenant; agent on premises or Rotan, Bruce & Co., 149 South Broadway, Yonkers, N. Y. Full cooperation to brokers.

STORES now being erected at Oakmont Av., completing block through Valentine Lane on South Broadway, Yonkers, are now leasing from plans, which will be altered to suit tenants. Agent on premises or Stelling Bros., 546 South Broadway, Yonkers. Full commission to brokers.

FOR RENT—Corner store in Pittsfield, Mass.; size 24x75; choicest location in the city; suitable for any line of business; will make lease satisfactory to tenant. For particulars write X 2156 Times Annex.

Offices—Manhattan & Bronx.

9TH AV., 175—FLATIRON BUILDING.
IDENTIFY YOUR FIRM WITH A DISTINGUISHED ADDRESS — "FLATIRON BUILDING, NEW YORK"—with the world's best known address; RENTALS TO MEET YOUR BUDGET; EXCELLENT 24-hour service; best possible natural light and ventilation; flexible units; engineers, attorneys, architects, insurance, industrial and banking concerns invited to inspect; W. U. OFFICE in building, also subway station. ADAMS & CO., INC., MANAGERS OF PRICE IN BUILDING. ALGONQUIN 6854.

8TH AV., 545 (corner 45th St.)—Very light, private office and reception room, suitable for architect, engineer or high-grade business. Room 915.

5TH AV., 307 (Old 32d St.)—New building; furnished, unfurnished offices; complete telephone, stenographic services; $10 upwards. 14th, floor.

5TH AV., 535 (corner 44th St.)—Light, airy, mahogany furnished private office, complete service. Also desk with service. Vanderbilt 5822; suite 815.

5TH AV., 246—Furnished office, telephone, stenographer, messenger token, $25 monthly.

5TH AV., 531—Finely furnished office in suite. Inquire Room 1111, French Building.

20TH, 24 WEST—Large light outside office, furnished; all service; $20. Branower.

54TH, 128 WEST—Offices, service, phone, stenography; $20 up; 5th floor.

37TH ST., 15 WEST.
Near 5th Av.
Desirable office and showroom space at reasonable rentals; freight service; low insurance; day and night service. ADAMS & CO., 1,107 Broadway, Chelsea 2000.

38TH, 9 EAST—Sacrifice beautifully furnished, sound proof, private office in lawyer's suites; services. Room 501, Ashland 8870.

38TH ST., 15 WEST—Small bright office; service; reasonable rent. Room 1104.

42D, 41 East—To sublet attractive suite, 550 feet consisting reception room and two offices in Lincoln Bldg. Telephone 7533 monthly; will rent at $190 monthly, and give 2 months free rent. Telephone MURray Hill 6714.

42D, 132 WEST—Furnished office, $25; also desk space; services. Room 1125.

42D, 110 EAST—Splendid large, light office, furnished or unfurnished. Room 905.

57TH ST., 130 WEST—Physician or dentist, 2 rooms and bath on ground floor in high-class cooperative building; $2,900. Payson Mer., Merrill Co., 10 East 53d St. Plaza 1000.

BROADWAY, 949 (Flat Iron)—Private office, sound proof partitioned; splendid view; newly furnished; stenographic service optional; reasonable. Suite 1315.

BROADWAY, 1,440—Single offices and suite for subleasing; part $60 per month. Apply L. A. Jackson, Room 1070.

BROADWAY, 1,658 (51st)—Private furnished office, telephone service; $25. Lindsley. Room 903.

BROADWAY, 1,440—Very light private office with telephone service. Room 2000.

BROADWAY, 1,440. ROOM 2108.
RENT, LIGHT, AIRY OFFICE.

GRAND CENTRAL TERMINAL, office to sublet, a nice light office about 8x16, with stenographer service, by C. F. Albert Lumber Co. Room 1846.

YOU CAN SUB-LEASE
AT A VERY LOW RENTAL.

An unusually desirable office space of 1,650 square feet, in the Pennsylvania Building, 225 West 34th St., thirteenth floor, the 34th St. side; steel and glass partition enclosing private office included.

LYON METAL PRODUCTS, INC.,
VANDERBILT 10208.

VERY desirable, large, cool office; eleventh floor; three elevators; move right in. See Mr. Norton, Supt., Hazen Building, 122 (Greenwich St., or phone Worth 4934. For quick action half rate for August.

OFFICE or desk room in lawyer's suite, with or without services. Room 2070, 1,440 Broadway.

OFFICES.
Convenient location, electricity and cleaning service free; $35 up. 156 West 44th.

OFFICE, Marbridge Bldg., Broadway; half space; rent very reasonable. Inquire Room 1048.

Desk Room—Manhattan & Bronx.

5TH AV. ADDRESS—$1.50.
Superior mail privileges, telephone messages carefully taken, callers tactfully interviewed; $1.50 per month for complete permanent service; established 1915 and only service in this building in existence over four months. Clark Service Co., 509 5th Av.

5TH AV., 246—Private desk, stenographer, telephone, messages taken, $10 monthly. Bruck.

5TH AV., 500 (CORNER 42D).
Desk room, mailing, services, $1. Suite 601.

5TH AV., 175, Flatiron Building—Executive space, with service, $25. Suite 1,315.

5TH AV., 507 (1067)—Mail address, telephone messages carefully taken, $1 monthly.

5TH AV., 256—Desk room, $30 per month. Apply superintendent on premises.

5TH AV., 500 (SUITE 1002).
Mailing, telephone, desk, privileges; $5 mo.

42D, 110 WEST (ROOM 404).
Mail, telephone privileges, $2.50; desk space, $2.50; unequalled service; stenographer; directory mailing.

44TH, 156 WEST (Room 501-2)—Desk space for rent with service.

BROADWAY, 1,472—Dependable mail, telephone service; $2.50; permanent, public stenographer. Suite 913.

BROADWAY, 200 (Room 210)—Small furnished office, complete service, stenographic facilities, $35.

BROADWAY, 231 (Room 500)—Completely furnished outside office, with representation; service; $40.

BROADWAY, 1,457 (43d), Room 1011—Private office, desk space, mail, telephone service.

BROADWAY, 195—Desk for private room, mailing privileges, part desk $4. Suite 708.

BROADWAY, 1,472—Offices, $15; desk, $2.50; mail, telephone privileges; $2.50. Suite 618.

CHURCH ST., 122—Completely furnished outside office, with service, $30; shipping facilities.

HUDSON TERMINAL, 30 Church St. (Room 547)—Desk space, service. Cortlandt 4715.

TIMES SQUARE—Best location; desirable desk space, attorney's suite. Phone Chickering 3905.

MAIL, telephone service, $5; desk room, $13. Duane, 206 Broadway, near Chambers.

SPACE or desk room; large, light office, $21.71th Av., Room 901.

Business Places (Miscellaneous).

8TH AV. (at 38th)—Show room, completely decorated, furnished; second floor loft; display windows; would share with responsible party or sublet. Caledonia 0382.

8TH (78 Park Av.)—Exceptionally large parlors, suitable doctor, club; reasonable; executive.

SECOND AV. BARGAIN.
Very active section, between 21st-22d; $27,000 will buy 4-story, with ground floor store, 21½x100; rent $4,400; terms reasonable. 2151, Caledonia 6298.

LARGE, light and airy floor now available, suitable for offices, Chinese restaurant or light manufacturing; located in business centre of Jamaica, L. I. APPLY HILLSIDE GLASS CO., 150-40 HILLSIDE AV., Jamaica, N. Y. Telephone REPUBLIC 3086.

SHOWROOM 15x18. Fixtures: 7 months lease; reasonable consideration reasonable party. Watkins 7200. Write 1,423 Broadway, Room 510.

CHOP SUEY RESTAURANT, Sheepshead Bay, adjoining new theatre. Atlas Development, Inc., 3,010 Ocean Av., Brooklyn.

Business Places Wanted.

WAREHOUSE, 100,000 square feet or more, located west side, below 23d St., heavy floor carrying capacity; will buy or lease at once. Write particulars to M. Feuer, 1,107 Broadway, city.

Apartments Furnished—Manhattan.

Apartments of One, Two Rooms.

12TH, 143 WEST—Beautifully furnished living-bedroom, kitchen, dining room, tile bath; Frigidaire; special rate for July, August and September. Phone Mrs. Hill, Chelsea 5774.

12TH, 39 WEST—1-2 rooms, all improvements; reasonable; very reasonable.

30TH, 27 EAST—New hotel apartment, two beautiful, immaculate rooms, fireplaces; $125 month up; also unfurnished. Longacre 6321.

21ST, 19 WEST—Two rooms and bath, newly renovated; hotel service; reasonable.

32D, 37 WEST—1 and 2 room apartments, bath, neatly furnished; can be seen 2-5. Chelsea 2351.

42D ST., 261 WEST,
West of Broadway.
COMMODORE CLUB HOTEL.
New 21-story building for men and women.
Rate $14 WEEKLY UP.
Bedroom, living room combined; kitchenette, bath, gymnasium, swimming pool, restaurant.

45TH, 341 WEST, "HILDONA COURT."
MODERN ELEVATOR APARTMENT.
Newly furnished housekeeping apartment, one room, bath, kitchenette, $16 weekly; two rooms, bath, kitchenette, $23 weekly up.

48TH, 120 WEST—Newly furnished, light, cool, airy, 1-2 room apartments; studio atmosphere; Bumper rental; $40 month up.

49TH, 316 WEST—Attractively furnished 1-2 room apartments; kitchenettes; reasonable. See Steffan.

50TH, 53 WEST—Attractive, one large room apartment, bath; kitchenette; immediate; $16-$20 weekly. Circle 2690.

50TH (Madison)—Attractive, quiet, cool, two rooms, kitchenette, bath; reasonable. Plaza 1405.

51ST ST., 10 WEST—Very desirable 2 rooms, large kitchenette, bath; 9 windows; elevator; $25 week; $95 month. Columbus 6230.

52D, 232 WEST—1-2 room apartments, $50-$60 month. Columbus 6230.

54TH, 52 WEST—Two-room apartment, nicely furnished; kitchenette, bath. Caretaker's bell.

55TH, 23 WEST — First-class apartment hotel; beautifully furnished studio, 1 and 2 room apartments; valet; best French restaurant; $100-$150 up; 1-room studio, summer, sublet, $75 monthly. Circle 6350.

55TH, 12-56 WEST—Will rent exceptionally attractive apartments; responsible gentleman; reasonable.

55TH, 24 WEST—HANDSOMELY FURNISHED 2 ROOMS, BATH.

55TH, 340 WEST—1-2 ROOMS, $18-$20 WEEKLY UP; ALSO SOME WITH KITCHENETTES.

56TH ST., 50 EAST—HOTEL BLACKSTONE. Fashionable Park Av. and Plaza districts; high-class hotel service; elegantly furnished; large, sunny rooms; one room, private bath, $25 week up; parlor, bedroom, bath, $36 week up; special low monthly and season rates. Telephone Regent 8100.

56TH ST., 117 WEST (Hotel Bevillia).
1 ROOM AND BATH.
Beautifully furnished; $65 month.
2 ROOMS AND BATH.
Beautifully furnished; $160 month.
Complete hotel service. Circle 3500.

57TH (833 Madison)—Attractive large one room, kitchenette, bath, complete; suitable two. Appointment Rhinelander 4702 or 10058.

57TH, 345 WEST—Two rooms, kitchenette, bath; $65 up; complete housekeeping.

57TH ST. (243 West End Av., N. W. corner, The Cardinal)—If you are looking for first-class apartment hotel accommodations you should inspect these fine one-room suites to be leased at very low figure; main floor room, serving pantry, bath, foyer, maid service and good closet space; nice furnishings if desired; also several fine 2s. See Mr. Rutnelle, day or evening.

57TH, 142 WEST—Two extra large daylight rooms, bath, electric radior housekeeping.

57TH, 136 WEST—2 separated rooms, kitchenette, bath, Frigidaire; modern; $25 week.

53D ST., 240 WEST (AT BROADWAY).
NEW HOTEL COMMANDER.
1 room, $90 to $100 monthly.
2 rooms, $125 to $150 monthly.
$3.50 up daily; bath with every room.

53D ST., 246 WEST—2 rooms, legal kitchenette; exceptionally large, newly decorated, attractively furnished; reasonable rental for immediate occupancy. Supt.

54TH ST., 170 WEST (Hotel Berkley)—Three beautiful suites of living room, bedroom and bath with complete hotel service; these are splendid bargains to get quick action; nicely furnished; as low as $25 per week unfurnished; two short blocks from express subway station. Ask for Mr. Simons, day or evening.

56TH ST. 242 WEST (THE MILBURN).
One and two rooms, with serving pantry and refrigeration; hotel service.
$100 a month upward.

57TH ST., 304 WEST—Beautiful 2-room suite, maid; $110 month or weekly

57TH ST., 59-66 WEST,
Park Plaza Hotel.
ADVANTAGEOUS OFFERING
FOR QUICK RENTING.
Combination living room, with private bath ..... $15.50 up week
2-room apartment, private bath, $29.75 week
All light, refreshingly cool rooms;
Facing spacious park, newly decorated.
SEEN ANY TIME. PHONE ENDICOTT 3700.

57TH, 338 WEST (near Drive)—Beautifully furnished one and two room apartments; also single; reasonable.

57TH, 315 WEST—One-room apartment, every modern improvement; unusually beautifully furnished.

57TH ST. AND COLUMBUS AV. (HOTEL ENDICOTT)—PARLOR, BEDROOM AND BATH, $25 PER WEEK.

58TH, 114 WEST—New, select parlor-bedroom, bath, kitchenette; service; every appointment; $110 month.

58TH, 200 WEST—Cool one-room apartment, kitchenette, private bath; $20 up.

59TH (1,100 Park Av.)—Beautiful living room, bedroom, kitchenette, bath; maid; $85.

61ST ST. (Broadway subway station)—You will be surprised at the slight cost of Summer accommodations at the Gregorian; comfortable bed in a man-sized room; completely furnished; maid service, linen and electricity included in rent; each chamber has private bath, shower and running ice water. Schuyler 1600.

61ST ST., 233 WEST—2-room, bath, kitchenette apartment, newly decorated and attractively furnished; reasonable. Summer rental; immediate occupancy. Supt.

62D, 306 WEST—High-class extra large one-room apartment. Schuyler 8922.

67TH, 50 WEST—2-room suite; maid; refined neighborhood; $18-$20 weekly.

68TH, 305 WEST.
HOTEL SCHUYLERMS.
2 rooms, bath, kitchenette, $18 weekly, including maid service, linen, gas, electricity.

103D, 250 WEST (Hotel Alexandria between Broadway and West End Av.)—The hotel comfortable; atmosphere of homelike refinement. Phone Riverside 8000.
1 ROOM, BATH, $17.50 WEEKLY.
2 ROOM SUITE, BATH, $30.

107TH, 312 WEST—Unusually beautifully furnished one, two rooms; every modern improvement.

GREENWICH VILLAGE—Studio, 2 large rooms, dressing rooms, kitchenette, piano, victrolas; suitable music students or teachers; Summer rates. See Supt., 240 West 14th St.

MADISON AV., 780 (between 66th-67th Sts.)—Two rooms and bath; new, attractive furniture; modern fireproof front apartments; low rent. Apply Supt. or J. C. and M. G. Mayer, 122 East 42d St. Caledonia 0477.

PARK AV., 66 (The Murray)—Special rates for Summer months; 2-room suites, service; pantry and hotel service.

RIVERSIDE DRIVE, 156—2-room furnished apartment with kitchenette in apartment hotel; reasonable; view of Hudson River; apartment can be seen 6-8 P. M. Schuyler 5890. Apt. 1025, Park Crescent; 2mod., 7150 Riverside Drive.

RIVERSIDE DRIVE (125th subway)—Large cool front room; beautiful view; kitchen, elevator; $35 monthly; references. Telephone University 8300.

SUBLET nicely furnished two-room apartment; Frigidaire. Murray Hill 1804.

CHARMING apartment, 2 rooms; convenient; 10 Sept. 15. Main 5086 after 6.

Apartments of Three, Four, Five Rooms.

87TH ST., 127 EAST—Three rooms, bath, housekeeping apartment; Frigidaire; immediate occupancy to Sept. 1. Holmes. Phone (Gramercy 4360 or Supt.

90TH, 124 EAST—Cool, corner apartment 4 large rooms (kitchen), complete, $200; sheet or less terms. Caledonia 1967.

61ST, 222 EAST—Cool, attractively furnished, refrigeration; service if desired. Regent 8828.

97TH ST., 225 WEST,
THE WILDONA
APARTMENTS OF UNUSUAL
CLEANLINESS
AT VERY REASONABLE RENTALS.
Three rooms, bath and kitchenette, $90 up; completely furnished; telephone and elevator service; maid service if desired; no objectionable or questionable tenants; references.

78TH, 304 WEST—Beautiful living room, 2 bedrooms; maid; $165 or weekly.

81ST, 140 EAST—Four cool, suitable, attractive rooms, dining alcove, two baths, Frigidaire; new building; until Sept. 30; far below unfurnished rental; $150 monthly. Call Rooseve. Hanover 9080, or apply Supt.

80TH, 158 WEST—Two rooms, kitchen, tiled bath; sublet $80 monthly. Moore.

81ST ST., 118 WEST—4 rooms, tile floor, private dwelling, richly furnished; $90 per month until October 1. Call mornings and evenings.

81ST, 252 WEST—Three rooms; real kitchen; Summer rates; elevator, Apt. 8.

108TH, 235 WEST—Elevator apartment, 4-5 rooms, nicely furnished, clean, light; for Summer months or permanently reasonable.

135D, 448 WEST—Three rooms, completely furnished, piano, linen, china, silver; rent $110; immediate possession. Inquire Supt.

RIVERSIDE DRIVE (80)—Three rooms, bath, radio, telephone; $125. Phone Longacre 10400.

WILL sublet for long time terms, attractive 4-room duplex apartment. Phone Lasting ton 5014 between 6 and 8 P. M.

Apartments of Six Rooms and Over.

137TH, WEST (near Riverside)—Cool, attractive 6-room apartment; self furnishings; accept reasonable offer; consider terms. Wadsworth 8433.

Apartments of Miscellaneous Rooms.

67TH, 60 WEST (Hotel Cambridge)—1-2-3 rooms, furnished; immediate or October occupancy from $75 per month up; complete hotel service; restaurant; moderate prices.

80TH, 67 WEST—3-5 suites, modern; kitchen, private bath, linen service; $17-$25.

Apartments Furnished—Manhattan.

Apartments of Miscellaneous Rooms.

110TH ST. AND COLUMBUS AV.
1 room and bath ..... $12.50 weekly
2 rooms and bath ..... $16 weekly
2 rooms and bath, private entrance ..... $18 weekly
TELEPHONE IN EVERY APARTMENT.
High-class elevator building; convenient locality; equipped with kitchenette for complete housekeeping. Apply 410 Cathedral Parkway, Academy 9812. Open evenings and Sundays.

THE LARGEST ASSORTMENT OF FURNISHED APARTMENTS IN THE CITY.
100TH ST. AND MANHATTAN AV.
2 rooms and bath, $115 weekly.
3 rooms and bath, $15 weekly.
4 rooms and bath, $16 weekly.
5 rooms and bath, $17 weekly.
6 rooms and bath, $20 weekly.
TELEPHONE IN EVERY APARTMENT.
Completely furnished for housekeeping; all modern improvements; convenient location. Apply 215 Manhattan Av. Academy 1647.

Apartments Unfurnished—Manhattan

Apartments of One, Two Rooms.

12TH, 86 WEST—1-2 rooms, all improvements; very reasonable.

22ND 140 EAST—Elegant one room apartment for discriminating people; bath; kitchenette; also sleeping-porch, roof-garden apartment; exceptional house. Gramercy Park. Gramercy 0814.

50TH ST. (Madison Av.)—2 rooms, bath and serving pantry, from $90 per month up. Entrance: Corporation, 444 Madison Av. (49th St.) Plaza 1327.

50TH, 20 WEST—2 attractive rooms, kitchenette, bath; very reasonable rent.

50TH, 60 WEST—Large, attractive room, bath, kitchenette; $95 monthly. Circle 2690.

57TH ST., 130 WEST—2 rooms, kitchenette and bath, $1,400 and up; studio and bath, $1,100 and up. Payson McL. Merrill Co., 10 East 53d St. Plaza 1000.

76TH ST., 242 WEST (THE MILBURN).
1-2 room apartments with serving pantries to lease from Oct. 1 or immediate occupancy; refrigeration and maid service included; reasonable rental; restaurant.

77TH, 318 WEST—Light housekeeping, 1, 2 rooms; modern conveniences; $55-$65.

122D, (530 Manhattan Av.)—Large, beautiful 2-room housekeeping apartment; $50.

LEXINGTON AV., 119—1 light studio room; improvements; $60. REEVES. Ashland 4570.

WEST 67TH ST. (near Central Park)—Two very large rooms, high ceiling, open fireplace, large bathroom; two entrances, self-service elevator; $100 monthly; immediate possession. Trafalgar 7350.

STUDIOS, 22 feet by 22½ feet, bed chamber, serving pantry, reception hall, foyer and bathroom; new building, 100% soundproof. 109 West 73d, Mr. Turnbull.

Apartments of Three, Four, Five Rooms.

17TH, 206 EAST—4 rooms, elevator, all improvements, suitable doctor. Inquire premises or Charles Berlin, 141 East 17th.

37TH ST., 245 EAST—Artistic 3-room, kitchenette pantry apartments; automatic refrigeration; only $75 up monthly. Apply 247 SON McL. MERRIL CO., 10 EAST 53D ST. PLAZA 1000.

61ST, 47 EAST—Very desirable apartment of three rooms, bath and breakfast room, in high-class building. Inquire Supt.

62D, 24 EAST—Entire third floor, walk-up; bath, kitchenette. Volunteer 7056.

66TH, 23 WEST (adjacent Central Park)—New 9-story fireproof; 3 rooms, dining alcove, 1 and 2 baths, Frigidaire; exceptional layout. Apply superintendent. Trafalgar 9161.

73D, 105 WEST—3-5 beautiful rooms, high-class elevator; reasonable. Supt.

78TH (Madison Av.)—Corner apartment; south and west exposure; new house; Electrolux; must sublet at sacrifice. Sacramento 3958.

79TH ST., 75 WEST—3-5 rooms, dining alcoves; new building; electrical refrigeration.

87TH, 324 WEST—3-5 rooms, newly decorated; elevator; reasonable. Endicott 2100.

60TH ST., 56 EAST.
Three rooms, overlooking large garden court, high-class apartments; also doctor's suite.

91ST, 320 WEST (between Broadway, West End)—Three room, kitchenette and bath.

95TH, 46 WEST—Pent house apartment, 4 rooms and bath; large tiled roof with awning; southern exposure; also housekeeping apartment of 4 rooms and bath; $1,550 and $1,400. DARIGN

HOUSEHOLD SITUATIONS WANTED

55 cents per agate line daily; 65 cents Sunday.

Advertisements may be placed at any branch office of The Times or at any of the 25 classified advertising agencies located throughout the city.

Female.

BABY NURSE, German, hospital trained; reliable; full care of infants. Davenp. 9529.

COOK and housework, 2 years' reference; city or country; $18. Academy 7008.

COOK; white, Irish, temporarily, steady; good reference. Box 141, 219 7th Av.

DRESSMAKER, expert fitter; finisher, youthful lines; assemblies, sportswear; excellent remodeling. Riverside 7129.

DRESSMAKER, Fifth Avenue experience; by day or week. Harlem 1586.

GIRL, Norwegian, wants position; house work. Paterson, 723 35th St., Brooklyn. Sunset 0643.

GIRL, colored, wishes general housework; country or city. Audubon 8788.

GOVERNESS-COMPANION, refined, widely traveled, Scandinavian lady, speaks French, German, Portuguese, some Spanish, wishes to connect with protect family going to seashore; excellent background and references. D 320 Times.

GOVERNESS, French, English, German, Spanish, willing travel Cuba or Europe; also lady's maid; good seamstress; both citizen, passport ready. Morangos, Chickering 1778.

GOVERNESS—Young stylish lady desires position tutoring, sports; German. Tel. Flushing 4481.

GOVERNESS wishes position with family in country or seashore; capable and willing to help. S 110 Times.

GOVERNESS, experienced, reliable, fond of children; languages, physical care. Endicott 0224.

HOUSEKEEPER, German, wants position with lady, elderly couple, one child; good sewer; sleep in, out; references. Riverside 6351.

HOUSEWORKER, general, girl, white; sleep out; good references. Call Monday, Tuesday, from 8-12. Schuyler 6096.

HOUSEWORKER, colored, part time or steady position; sleep out. Call Monday. Margaret Allen. Harlem 2276.

HOUSEWORKER, colored girl, whole, part time; city or country; experienced. Bradhurst 0191.

HOUSEWORKER, colored, sleep out; plain cooking; experienced; references. University 5114.

HOUSEWORKER, girl, light colored; as care of child; reference. Cathedral 4697, Landlord.

LADY'S maid, German, generally useful, plain cooking; references; sleep out. Fordham 0885.

LAUNDRESSES (2), German women, thoroughly experienced all branches, finest French pleating, tinting silks, outdoor drying; parcel post and express orders promptly attended to. Mrs. Wright, 167 East 60th. Regent 3077.

LAUNDRESS, German, first-class, takes large family washing at home. Trafalgar 7605.

NURSE, registered, midwife, colored, seeks position clinic or hospital. T 1083 Times Annex.

SECRETARY or traveling companion, woman, desires position. X2196 Times Annex.

WOMAN wishing position with traveling family, companion or housework; speaks Spanish, French, Italian; American citizen; passport ready. Zapana, 783 Hewitt Place, Bronx.

WOMAN, dishes, washing, all cleaning. Call after 5, Smith, Schuyler 5933.

YOUNG LADY, employed as doctor's nurse-secretary, musical, with some ability in sewing, offers her services for August and September; would like to travel; speaks English, Norwegian and German; references. If interested, telephone Lafayette 0338 between 9-11 or write 3 N. Y. Times Brooklyn Branch.

YOUNG colored girl wishes position as mother's helper. Call Bradhurst 4774.

GERMAN GIRL wants housework; sleep out. Call Ludlow 2585 until 12 noon.

Employment Agencies.

HOUSEWORKER, GERMAN; $70. Many others, experienced, reliable; $65-$80. NURSES, MOTHERS' HELPERS, COOKS. Kane's, 746 Madison (65th); Rhine, 1549.

HOUSEWORKERS, cooks, chambermaids, Germans, Scandinavian lady, others; city, country. Gamnes Agency, Harlem 8609.

HOUSEWORKERS, cooks, chambermaids, mothers' helpers, part-timers; couples. Czechoslovak Agency, Lehigh 6709.

HOUSEWORKER, experienced, well recommended cook; other capable servants. Finnish Agency, 74 Harlem 9626.

LATELY LANDED, German girl, Riverside Employment office, 2,385 Broadway, Schuyler 6040-6920.

COLORED; employers free; male, female; reliable; trustworthy. Hy-Grade Agency, Harlem 1863-5060.

COMPETENT Southerners; city, country; housekeepers; part timers, days. Agency, Harlem 4526-4706.

HOUSEWORK, part time, days; Southern colored; male, female. Edgecombe 2241. Lewis Agency.

Female.

Employment Agencies.

COOKS. CH. MAIDS. WAITRESSES. Trained infants' and children's nurses. HIGHEST TYPE GOVERNESSES. Housework'rs-cooks, thorough, young. Housework'rs, lately landed. 200 up. Choice selection all times. Lasare Agency, 624 Madison Av. Regent 8200.

COOKS, housework'rs, colored (employers free); couples, part timers, cleaners, laundresses, chauffeurs, butlers, chambermaids, waitresses; city, country; best references. Southern Industrial Exchange Agency, 514 West 50th. Phone Columbus 8022. Established 1892.

COOK-HOUSEWORKER, German, economical manager; A1 references; loves children. Palm Agency, 667 Madison Av. Volunteer 4922-2236.

CHAMBERMAIDS, cooks, waitresses, housework'rs, launderesses, nurses, governesses; references investigated. United Agencies, 165 East 72d St. Butterfield 5050.

BERTHA CARLSON'S Swedish Agencies. Excellent servants. 1,415 Broadway, corner 40th. Schuyler 1967. East side, 787 Lexington (61st). Regent 6235-6236.

NURSE GIRLS; good references; desirable; governesses; trained babies' nurses, trained household help. Madison Agency, 386 Madison Av. (61.)

Male.

BUTLER-COOK, first-class Hungarian; long city references; wages $200. Lehigh 2144.

CARETAKER—Rooms wanted for service, city or country; couple with baby; experienced. Box 209, Room 200, Times Building.

CHAUFFEUR, man, single, age 43, wishes position in private family; 16 years' experience; strictly reliable. Hausman, 4,029 Bridge Av., New York City.

CHAUFFEUR—High-class private chauffeurs supplied free. Society of Professional Automobile Engineers, 139-189 West 64th. Trafalgar 8184.

CHAUFFEUR, foreign, domestic automobiles; marine craft, airplanes; sportsman's valet; extensively traveled; responsible; Scotch; 8 years' references. Circle 8265.

CHAUFFEUR, 15 years' experience; best of references. Call C. Dalpes, Plaza 0351, Sunday and Monday.

CHAUFFEUR, colored, 10 years' experience, city or country. McKenzie, Monument 9894.

CHAUFFEUR, mechanic, German, wishes private position; references; experienced. Horner, Regent 8068.

CHAUFFEUR, colored, private; experienced, references; useful in and around house. Audubon 1936.

CHAUFFEUR, gardener, experienced gentleman's estate; New York, New Jersey references; references. G 305 Times.

CHAUFFEUR, good mechanic; reliable. Call present employer, Mr. Scofield, Sheffield 0200.

COUPLE, English, butler-chauffeur, plain cook-maid; excellent references. Porter, 426 7th Av. Chickering 0627.

COUPLE, light colored, cook, butler, chauffeur; city, country; A1 references. Audubon 6788.

COUPLE, cook, butler, chauffeur; good references. Box 66, 1,517 3d Av.

YOUNG MAN, Irish, wants position, working caretaker; good references. G 269 Times.

JAPANESE—General housework; honest; willing; city, country. Murakami, 200 East 15th St.

FRENCH COUPLE, butler, cook, wishes position, city, country; references. Phone Schuyler 1095.

JAPANESE, experienced general housework and chauffer; city or country. Miya. Endicott 3739.

Employment Agencies.

COOKS, houseworkers; employers free; white, colored, part-timers, cleaners, launderesses, chambermaids, waitresses, chauffeurs, couples, butlers furnished for all positions; reliable references; quick service, city, country. Call University Agency, Monument 4161.

COUPLES RECOMMENDED. COUPLES. Young, healthy, clean-cut, recommended. Qualified to serve in influential families. BUTLERS. HOUSEMEN. VALETS. A handsome selection at all times. Lasare Agency, 624 Madison Av. Regent 8200.

JAPANESE HIGH-GRADE AGENCY—Most reliable cooks, butlers, chauffeurs, couples; houseworkers, &c.; references investigated. 121 West 42d. Bryant 7787.

JAPANESE EMPLOYMENT AGENCY, 110 West 42d—Reliable cooks, butlers, houseworkers. Wisconsin 4043.

COUPLE, ENGLISH, $100. Many others; all combinations. 3159-3160 Kane's, 746 Madison (65th). Rhine 1549.

HOUSEHOLD HELP WANTED

70 cents an agate line daily; 75 cents Sunday. Telephone LAckawanna 2000.

Advertisers may telephone our suburban offices from 9 A. M. to 5 P. M.

New Jersey, MUlberry 3900. Westchester, White Plains 3300. Long Island, Garden City 3605.

Male.

COOK—Young man, college student, cook on private yacht for Summer months; excellent opportunity for right man; references as to character and ability required. R 823 Times Downtown.

COUPLE, take care of 7-room house, including cooking; $75 month. Apply Room 2305, 101 West 57th.

Female.

COOKS, waitresses, parlormaids, housework'rs, nurses, butlers and useful men; early appointments. DUFFY'S AGENCY, 2 WEST 47TH ST.

COOK, colored, fully experienced. Phone Freeport 2522.

Situations Wanted—Female.

ACCOUNTANT-BOOKK'P'R-SECRETARY, office manager, thoroughly experienced, collections, credits, export; excellent references. A 149 Times.

BOOKKEEPER AND SECRETARY, EIGHT YEARS' EXPERIENCE. COMPETENT. FINE REFERENCES. FIRM LIQUIDATING; $35-$40. DAYTON 5543.

BOOKKEEPER, competent, executive ability; complete charge; long experience; highest references. Washington Heights 0078. Main 748, 585 West 181st.

BOOKKEEPER, 9 years' experience credits, collections, correspondence; $30; references. 27th Times.

BOOKKEEPER, assist stenographer; bright beginner, intelligent. Becker Business Institute, Tremont 4400.

BOOKKEEPER-TYPIST, 2 years' experience, neat, accurate, efficient; salary $18. Ambassador 1302.

BOOKKEEPER, thoroughly experienced, intelligent, alert; can handle accounts efficiently; references. Beachview 8580.

BOOKKEEPER - STENOGRAPHER, high school graduate, 3 years' experience, ambitious, neat. Dickens 2215.

BOOKKEEPER, stenographer, thoroughly experienced, competent, capable, full charge office. G 284 Times.

BOOKKEEPER, stenographer, 5 years' experience, trial balance, initiative, efficient; $36. Thomas.

BOOKKEEPER, expert, knowledge stenography, full charge, imports, manufacturing; A1 references. R 402 Times.

BOOKKEEPER, typist, thoroughly experienced; capable entire charge; salary $35. L. M., 816 Times.

CLERICAL ASSISTANT, 18, generally useful; 1:30-5:30; $6. Anna Nevins, 1364 Lexington.

GENERAL office work, knowledge stenography, bookkeeping; experienced insurance, brokerage office. Monument 1758.

INTERIOR DECORATOR, experienced, desires position with exclusive decorating firm; excellent references. X 2320 Times Annex.

NURSE, undergraduate, dental office; will substitute. C 87 Times.

OFFICE ASSISTANT, college graduate, knowledge stenography, typewriting; slight experience; $20. Kilpatrick 8800.

SCHOOL TEACHER, young, desires afternoon work; any legitimate kind considered. 285 Times.

STENOTYPIST—Young lady, with engaging personality and excellent appearance, desires position; salary secondary to employment of congenial character among refined surroundings. A 130 Times.

SECRETARY-STENOGRAPHER, Christian, thoroughly reliable; many years confidential stenographer to president of large patent firm and still head of stenographic department, wishes to make desirable connection. R 822 Times Downtown.

SECRETARY, stenographer, literary and executive ability; thoroughly experienced. Ireland 5700.

Situations Wanted—Female.

SECRETARY-STENOGRAPHER. Protestant, 12 years diversified experience, excellent qualifications, pleasing personality, desires permanent position; $40. Spring 3212.

SECRETARIAL SCHOOL (8th Av.)—Highest type American, high school, college expert in shorthand or bookkeeping; $20 to $40. Murray Hill 5630. Miss Lynch.

SECRETARY, advertising, 7 years' diversified; college trained; $30; salary secondary. Washington Heights 0078. Main 748, 585 West 181st.

SECRETARY-STENOGRAPHER, college student; good references; intelligent; $25. R 909 Times Downtown.

STENOGRAPHER, with secretarial ambitions; expert, reliable; Protestant; high salary. G 896 Times.

STENOGRAPHER, high school graduate, tactful, capable, initiative. Mary Moore, 41 East 42d St., Collegiate Institute, Murray Hill 7310.

STENOGRAPHER, alert, capable beginner, knowledge bookkeeping and office routine; good typist; $13; references. Tremont Business School, Tremont 6265.

STENOGRAPHER, assistant bookkeeper, 2 years' experience; very moderate salary. Intervale 1610.

STENOGRAPHER, college graduate, year experience; $25. Rosenberg, Mott Haven 4812.

STENOGRAPHER, 2 years' experience; ambitious and willing worker; good references. University 4872.

STENOGRAPHER, typist, bookkeeper; beginner; reliable worker; references; $12. Miss Dorothy, Lafayette 8077.

STENOGRAPHER, secretary, 10 years' experience; efficient; references; $30. L. 784 Times Downtown.

STENOGRAPHER with knowledge of bookkeeping desires position; 7 years' experience. 130 Times.

STENOGRAPHER, knowledge of bookkeeping; beginner; refined; neat. Drake School, Raymond 3305.

STENOGRAPHER, assistant bookkeeper, bright beginner, intelligent. Becker Business Institute, Tremont 4400.

STENOGRAPHER-TYPIST, accelerations and willing to work; references. Phone Harlem 6617.

STENOGRAPHER-TYPIST — Exceptionally capable, refined; references; $16. Mayer-sak, Stuyvesant 0685, Ideal School.

STENOGRAPHER, educated, five years' commercial experience, knowledge office details. C 53 Times.

STENOGRAPHER, high school graduate, with little experience, desires position in law or any part-time office. Stagg 2307.

STENOGRAPHER, bright, accurate, good personality; $25. school, 6th Av., Hedwick 0217.

STENOGRAPHER AND TYPIST, beginner, bright, accurate; $15. School, Miss C. Barclay 8276.

Situations Wanted—Female.

STENOGRAPHER, exceptional ability, thoroughly versed every office detail, 9 years steadily with prominent firm, intelligent, pleasing personality; highest credentials; moderate salary. G 286 Times.

SWITCHBOARD OPERATOR, knowledge clerical work, stenography and typing. Rushwick 8045, Miss Weaver.

SWITCHBOARD OPERATOR, experienced. Call Foundation 5565.

TYPIST, age 17, desires work from 1-5, Saturdays 8-12; salary $7. School, Miss L. Barclay 8370.

WOMAN, young, intelligent, wishes position cashier, selling, &c. Stuyvesant 9672.

YOUNG LADY, high school graduate, excellent sales ability, wishes position in showroom; office assistant. Phone Ashland 3070.

DRAKE SCHOOL has several intelligent stenographers, typists, bookkeepers, beginners, $18; also experienced girls. Telephone Employment Department, Beekman 4840.

COLLEGE GRADUATE desires evening employment in secretarial school; pedagogic experience; typewriting, stenography, &c.; references. C 28 Times.

See Instruction—Female for other Teacher and Tutor advertisements.

Situations Wanted Female—Agencies.

ASHLAND AGENCY, 208 8TH AV.
BOOKKEEPERS, STENOGRAPHERS, CLERKS; REFERRED TYPE.
Applicants interviewed and classified. Receive personal attention of Miss Postley. TELEPHONE ASHLAND 9018.

PLAZA OFFICE EMPLOYMENT, 507 5th Av.
Alice C. Dolan, Loretta G. O'Leary.
HIGH-CLASS OFFICE HELP.
Etseon CLERKS, clerks always available.

STENOGRAPHERS, EXPERS., CLERKS.
HIGH-CLASS AVAILABLE IMMEDIATELY.
HORN VOCATIONAL AGENCY,
505 5TH AV. MURRAY HILL 8294-9065.

STENOGRAPHERS, bookkeepers, typists, clerks supplied free; $12-$25.
OWENS AGENCY, BARCLAY 9882.

PROMPT, COURTEOUS SERVICE.
COMPETENT OFFICE HELP.
ETHICAL MURRAY HILL 1906.

SELECT TYPE OFFICE HELP.
CARLYN AGENCY,
280 MADISON AV. CALEDONIA 5482.

STENOGRAPHERS, bookkeepers, clerks; reliable employment; specialists since 1899. Jupp Agency, Cortlandt 8282.

STENOGRAPHERS, bookkeepers; beginners $12-$15; experienced $20. Typists Fulton Agency, Cortlandt 8051.

BOOKKEEPERS, stenographers, typists, experienced, $12-$25, supplied free immediately. Competent Agency, Wisconsin 2164.

STENOGRAPHERS, office help, available always. Fairmount Agency, 70 West 40th. Longacre 5893.

Situations Wanted—Male.

ACCOUNTANT.
CERTIFIED PUBLIC ACCOUNTANT.
New York and New Jersey; capable, energetic, aggressive; age 33; salary $7,500. H 292 Times.

ACCOUNTANT, 33, Protestant, broad public, private experience varied enterprises, Pace graduate, financial statements, tax, office managing, desires opportunity with established firm. G 288 Times.

ACCOUNTANT, junior, desires position public firm; 2 years bookkeeper, executive duties, senior accountancy student Columbia. Monument 0907.

ACCOUNTANT, experienced senior, with additional full St. experience, desires part or full time work. H 224 Times Downtown.

ACCOUNTANT, 4½ years' diversified experience, passed N. Y. C. P. A.; university graduate, desires connection. A 132 Times.

ACCOUNTANT, junior, 2 years' bookkeeping experience, desires position with C. P. A.; salary secondary. C 33 Times.

ACCOUNTANT-ATTORNEY (26), typing, stenography; former high school, college instructor. Phone Lehr, Sedgwick 2049.

ACCOUNTANT, bookkeeper, salesman wishes position; last 7 years executive; $60-$80 week. Box 287, 1,182 Myrtle Av., Brooklyn.

ACCOUNTANT, executive, Britisher, now employed, desires foreign appointment. L 764 Times Downtown.

BOOKKEEPER-ACCOUNTANT, 27, factory, wholesale house; experienced German correspondent, assistant to office manager, sales department. C 20 Times.

BOOKKEEPER-ACCOUNTANT, six years' experience; full control, trial balance, income tax reports, financial statements, correspondence. Intervale 7784.

BOOKKEEPER-OFFICE MANAGER, capable, take full charge; A1 references. C 35 Times.

BOOKKEEPER, office manager, correspondent, tax work, 25; references; advancement. Box 1702, 285 West 181st.

BOY, 16, Christian, good appearance, desires position messenger or office boy. L 179 Times Downtown.

COLLECTOR and canvasser, competent, 8 years' experience; owns car. Murray Barclay (at factory, 7784, 4th Av.).

CREDIT AND OFFICE MANAGER, thoroughly experienced; bookkeeping, correspondence, collections; highest credentials. Box 1702, 285 West 181st.

DRAFTSMAN, Junior, good tracer and letterer; wants small salary. R 845 Times Downtown.

DRAFTSMAN, 9 years' experience, steel construction, R. R. cars, cranes, conveyors, seeks change of position. C 38 Times.

EXECUTIVE, 33, sales promotion, mail advertising, expert correspondent; build, maintain sales force; university graduate; employed. G 287 Times.

LAW STUDENT desires to connect with law office; early hours, about 6 to 8, to allow for study at school. J 309 Times.

PAINTER, decorator, German; 30; first class; long experience; references. Hansen, Underhill 4158.

PRODUCING sales executive, resident of Chicago, wants live proposition for this territory; 15 years' experience in organizing and promoting sales in drugs, specialties and toiletries; will be in New York this week. X 2306 Times Annex.

PROOFREADER, absolutely A1 variety; high dispatch; union; premium plus. H 218 Times.

REAL ESTATE MAN, 32, 12 years experience managing, selling, renting, maintenance; excellent referehce. B 1221 Times Bronx.

REAL ESTATE, young man, collecting, managing; year's experience; references. C 56 Times.

SALES MANAGER, real estate, executive ability, aggressive, go-getter, with growing firm; available July 17. J 230 Times.

SALESMAN,
$12,000
WANTS
$12,000
GENTILE; TRAVEL ANYWHERE.
K 248 TIMES.

SALESMAN with eleven years' business training, seeks connection with reliable manufacturer or distributor. 36 N. Y. Times Brooklyn Branch.

SALESMAN, 22, Christian, married, with car, wishes connection with a live-wire organization; salary and commission. W. Horvat, 30-09 210th Place, Bellaire, L. I.

SALESMAN, 28, educated, married, formerly in business for self, desires reliable connection. D 806 Times.

SALESMAN, 32, married, thorough business experience, desires reliable connection. A 131 Times.

SALESMAN wants to connect with reliable printing concern. G 266 Times.

SECRETARY - EXECUTIVE ASSISTANT, proven ability; thoroughly experienced; accountant; desires future employment; best references; 30; married. G 145 Times.

SUPERINTENDENT, German, wishes high-class elevator apartment or office building; 9 years' experience, plumber and electrician by trade; handles repairs, help; good writer; best references. Box 114, 962 Columbus Av.

SUPERINTENDENT, American, high-class elevator apartment; at present employed; mechanic; strictly sober. 1781, 93 Riverside Drive.

SUPERINTENDENT wishes position High-class elevator house; best references. O 82 Times.

YOUNG MAN, 30, ten years' extensive office experience, including sales and technical correspondence; also personal assistant to executive; executive ability; has organized; seeks connection with manufacturer. C 29 Times.

YOUNG MAN, 22, intelligent, capable of assuming responsibilities; thoroughly experienced; bookkeeping, typing, stock, shipping, selling. J 312 Times.

YOUNG MAN, 28, fine character, highly educated, pleasing personality, seeking responsible office position calling for quick thinking, tact and accuracy. A 240 Times.

YOUNG MAN, 25, neat, intelligent, anything legitimate offering opportunity; no canvassing; 5 years' experience in N. Y. Times Brooklyn Branch.

YOUNG MAN, 32, wishes position clerk, typing, future; good penman; good figures. Heroka, 108 Field Place, Bronx.

YOUNG MAN, at present employed with infants' knit goods house, wishes position; receiving, shipping orders. G 803 Times.

YOUNG MAN, 23, neat, energetic; good penman; good at figures; shipping, sales experience, desires position. S 208 Times.

YOUNG MAN, Christian, 28, high school graduate; experienced. H 915 Times Downtown.

YOUNG MAN, 22, Swiss, good education, speaking French and German, desires position. S 230 Times.

YOUNG MAN, 24, college education, business experience, desires position with advancement; anything legitimate. G 285 Times.

YOUNG MAN, high school graduate, position with advancement. A 114 Times.

GERMAN, speaks English, Spanish; best references; 6 years' experience; last residence in Buenos Aires; wants to affiliate with New York firm doing business in Buenos Aires; first-class reference. K 898 Times.

Situations Wanted—Male.

COLLEGE graduate, 26, ambitious, intelligent, all-round experience, knowledge foreign languages, salesman, typist, executive; salary. K 257 Times.

DRAKE SCHOOLS have stenographers, typists, bookkeepers, beginners, $16. Employment Department, Beekman 4840.

See Instruction—Male for other Teacher and Tutor advertisements.

Help Wanted—Female.

ALTERATION hand dresses, selling experience, 12 to 6. Rosalie, 64 John St.

ASSISTANT TO SALES MANAGER—Must have some knowledge of bookkeeping and take dictation. S 205 Times.

BOOKKEEPER-TYPIST, double entry, trial balance; several years' experience; good appearance. Address R. M., 695 Arbuckle Building, Brooklyn.

BOOKKEEPER, Dalton machine operator, at least two years' experience; excellent temporary position. Call 47 Worth St., Monday morning.

BOOKKEEPER and stenographer for coat house, size 16, assist in showroom; steady position. Reich & Newmark, 150 West 30th.

BOOKKEEPER-TYPIST, experienced, who lives in Brooklyn. Apply Tuesday, 9 o'clock, 417 Throop Av.

BOOKKEEPER for highest Summer resort hotel; good wages. See Mr. Brunelo, care United, 165 East 72d St.

BOOKKEEPER, experienced, size 16, do a little modeling. E. Brock, 244 West 39th, 2d floor.

CLERK for office of Larchmont Yacht Club; experienced and pleasant personality; must operate switchboard; references must stand investigation. Phone or call Larchmont 226 and ask for Mr. Meyer.

CLERKS—Opportunity for high school girls. See "Girls, beginning positions, $100 per month," Western Union advertisement these columns.

COLORISTS—Girls wanted to stencil on greeting cards. Apply Leubrie & Hirus, 11 West 18th St.

COMPTOMETER OPERATOR, under 30, for temporary position in large commercial house; should have at least 2 years' experience and be familiar with all operations; Felt and Tarrant machine used. Call after 9 A. M., Room 407.

CONSTRUCTION ELECTRIC CO., INC., 295 Hudson St., corner Houston St.

CORSETIER—Selling, fitting and altering; full charge; competent. Berger, Broadway and 146th.

DICTAPHONE OPERATORS and stenographers, with dictating machine experience; positions now available at attractive salaries. See Allen M. Bland, Dictaphone Sales Corp., 154 Nassau St.

ELLIOTT-FISHER billing machine operator, experienced. Quick Service Box Co., 545 West 46th St.

FILE CLERK, for busy Bronx office, between 21 and 25 years of age; must be neat, willing and intelligent; knowledge of operation of plug switchboard and type-writing desirable but not essential; hours 9-5:30; Saturdays 12 noon with alternate Saturdays off; salary $15; write giving full particulars as to age, education, experience, &c. W 597 Times.

GIRLS
OF THE BEST TYPES
FIND SUCCESS,
PLEASANT ASSOCIATES,
GOOD STARTING SALARY
FREQUENT INCREASES,
OPPORTUNITIES FOR
PROMOTION
AND
FINE WORKING
CONDITIONS
IN GIVING TELEPHONE
SERVICE.

SALARY CREDIT IS GIVEN TO THOSE WHO HAVE HAD PREVIOUS TELEPHONE EXPERIENCE.

APPLY IMMEDIATELY AT ANY OF THE FOLLOWING PLACES:

IN BROOKLYN,
5,202 4TH AV., near 52D ST.
943 FLATBUSH AV., near CHURCH.
81 MONTAGUE ST., cor. LAWRENCE
360 NOSTRAND AV., near FULTON.

89-68 165D ST., JAMAICA, N. Y.

IN NEW YORK CITY,
1,186 BROADWAY (cor. 27TH ST.).
122D ST. & BROADWAY.
140 WEST ST.,
Entrance also on Washington St.,
near corner of Barclay St.
8TH ST. & LEXINGTON AV.
140TH ST. & BROADWAY.
85 WEST HOUSTON ST.
570 EAST 150TH ST., near 3D AV.

You Will Find a
Cordial Welcome.

GIRLS.
BEGINNING POSITIONS
FOR
HIGH SCHOOL GIRLS.
$100 PER MONTH.

The WESTERN UNION TELEGRAPH CO. is now offering an unusual opportunity to a carefully selected group of high school girls who wish to avoid the expense of attending a business school; in the company's school, which is without tuition, the latest method in TYPING TELEGRAPHY is acquired from 9 to 4 in working days, depending upon the ability of the student. A permanent position at an initial salary of $100 per month is absolutely assured on the day that the course is completed and advancement follows according to merit. The work is interesting and the environment wholesome and happy. Apply to the Employment Department on the 17th floor, at 24 Walker St., near Canal and Broadway.

GIRLS WANTED.
Experienced in stringing beads in wholesale jewelry and novelty concern. State salary and experience. S 112 Times.

GIRL, ATTRACTIVE, SHOWROOM; STEADY POSITION; GOOD SALARY. TROPHY HAT, 39 WEST 37TH.

JUNIOR MODELS, size 13 and small 15, experienced. Wellesley Frocks, 260 West 37th St.

LAMPSHADE SEWERS, experienced on silk shades. Ludlow-Miner, 240 West 25d St.

MASSEURS, attractive young woman, for health institute and Westchester beach club; nursing experience preferred. Phone Larchmont 2715 Monday, for appointment.

MILLINERY, felt hats only; one who knows cutting and draping; steady position. Mamie Hyman, 836 Utica Av., Brooklyn.

MASSEUSE, licensed. Phone Institution, Mamaroneck 2837 for appointment.

MODEL, SIZE 16, ATTRACTIVE, YOUTHFUL, EXPERIENCED, FOR HIGH-CLASS COATS; STEADY POSITION. GROSSMAN & SPIEGEL, INC., 210 WEST 36TH.

MODELS, SIZE 16.
EXPERIENCED; HIGH-GRADE.
FOR COATS; GOOD SALARY.
HERSTEIN & ICOVE.
132 WEST 36TH.

MODELS, SIZES 14-16,
FOR DRESSES; TALL, ATTRACTIVE; STEADY POSITION; GOOD SALARY.
BERGER & GOLDSTEIN,
260 WEST 37TH ST.

MODEL, TALL,
VERY ATTRACTIVE, SIZE 18.
STERLING WRAP CO.,
JACOBSON & GEIGER,
225 WEST 36TH.

MODEL, SIZE 15½,
OR SMALL 16.
COATS—MUST BE EXPERIENCED.
HENRY MANDELBAUM,
263 WEST 38TH ST.

MODELS, SIZE 16.
TALL, ATTRACTIVE, EXPERIENCED
HIGH-CLASS GOWNS; GOOD SALARY.
FEIGENBAUM & ADELSON,
525 7TH AV.

MODEL, attractive, 15, coat house, having experience. Klopper & Fisher, 270 W. 38th.

MODEL, SIZE 16, TALL, ATTRACTIVE, FOR COATS, WRAPS; HIGHEST SALARY PAID; LONG SEASON; CALL ALL WEEK. ROSENBLUM & STONE, 36TH.

MODELS, SIZE 16.
Tall, attractive; coat house; exper. only.
WOLF-RUBENS-SCHEINBERG,
104 WEST 38TH ST.

MODELS, SIZE 16.
Suitable for junior and misses' dresses.
Wm. Avedon & Co., 1,976 Broadway.

MODEL, SIZE 16.
Experienced, for coat house; Hotel Empire.
BEN SPERBER, 1,350 BROADWAY.

MODELS, SIZES 14-16.
Attractive, experienced; for coats.
PRINTZ, 226 WEST 36TH.

MODEL, SIZE 16.
EXPERIENCED EVENING DRESSES.
ROSENTHAL, 247 WEST 37TH.

MODEL, size 16, tall and attractive, with experience in dresses. Sonata, Smaltzke Frocks, 262 West 36th St.

MODELS, inexperienced, can instruction out; some Mayfair Manequin Academy, 134 West 36th.

MODEL, size 16, attractive and smart looking, for high-class misses' coat house. Rubin & Shapiro, 220 West 38th St.

MODEL for misses' and junior coat house. Apply Joseph Hirschl, Inc., 264 West 36th.

Help Wanted—Female.

MODELS.
SIZE 16.
Attractive models, experienced for wholesale dress house; highest salaries paid; steady.
APPLY ALL WEEK.
G. H. D. ROBBINS CO.,
463 7TH AV.

MODELS.
Very attractive young ladies, experienced in silk negligee showroom.
FRANCES NEGLIGEE,
105 MADISON AV.

MODEL, SIZE 16.
Desirable position for attractive, experienced model; high-grade sportswear concern; good salary.
FINGER CANN CO., INC.,
270 WEST 38TH.

MODEL, SIZE 16,
ON DRESSES.
TALL, EXPERIENCED GIRL TO TAKE CHARGE OF SHOWROOM.
STEADY POSITION.
LA RUE DRESSES, 240 WEST 39TH.

MODELS SIZE 40 AND 42.
YOUNG AND ATTRACTIVE;
EXPERIENCED ON DRESSES;
GOOD SALARY.
GRACELINE DRESS,
498 7TH AV.

MODELS, SIZES 14½.
COATS AND ENSEMBLES.
STEADY POSITIONS.
JOS. ENGEL & COHEN,
1,350 BROADWAY.

MODELS, SIZE 16,
TALL, ATTRACTIVE, FOR DRESSES.
M. BLOCH & CO.,
525 7TH AV.

MODELS, SIZES 16.
Attractive young ladies for high-class dress house; call all week.
KORT LEE FROCKS,
525 7TH AV.

MODELS, SMALL SIZE 16,
EXPERIENCED, FOR COATS. ALFRED MANDEL, 500 7TH AV.

MODEL, size 16, cloak house experience, also assist office. Schwartz, 1,385 Broadway.

MODEL, size 16, for sport dresses and ensembles. Mills Bros., 260 West 36th.

MODEL, size 16, for dresses. Fast Sale Frocks, 225 West 37th St.

MODELS wanted, size 16, coat experience. David Lieberman & Bro., 246 West 38th.

MODEL, size 16, for cloaks and suits. B. Grossman & Bro., 266 West 37th.

MODEL, size 16, experienced on knitted sportswear. Geist & Co., 500 7th Av.

MODEL, size 16, experienced in coat house. Strumwasser & Myron, 1,385 Broadway.

MODELS, size 16, attractive, experienced, for dresses. Herschel-Grushow, 462 7th Av.

MODEL, attractive, coats, size 16, experienced. Nat Stern, 120 West 37th.

MODEL, coats, size 14, experienced only. Mosby Coats, Inc., 220 9th Av.

NURSE, graduate; registered; young; capable, executive; night position; fond of children; $100; ocean suburb; crippled children's home. Phone Belle Harbor 0171 for interview.

NURSE, white, experienced; 3 children, 1, 4, 7 years; fine home; good salary. Evenings, 3,555 Bedford Av., Brooklyn. Telephone Midwood 1263.

NURSE, undergraduate, to live in. Apply 138 East 51st St.

REMINGTON OPERATORS,
BILLING AND BOOKKEEPING,
ATTRACTIVE POSITIONS.
TEMPORARY AND PERMANENT.
Miss Claxton. 299 East 42d. Room 722.

SECRETARY - STENOGRAPHER, English and Spanish; experienced, resourceful; in own handwriting, stating qualifications, age, experience and salary. R 708 Times Downtown.

SECRETARY-STENOGRAPHER, chief executive, large banking organization, requires highest type experienced secretary. Write stating qualifications, age, religion, experience and salary. R 716 Times Downtown.

STENOGRAPHER.
Good education required; must be efficient stenographer; age about 22 years; splendid opportunity for cultured girl with large publishing concern. Call Monday after 9 A. M. at 229 West 45d St., 12th floor.

STENOGRAPHER-SECRETARY, to treasurer of manufacturing company; opposite 42d St. on New Jersey side; experience, education and neat appearance; salary commensurate with ability. X 2139 Times Annex.

STENOGRAPHER, able or willing to operate Dictaphone and Elliott-Fisher keyboard; splendid opportunity for ambitious young lady to gradually assume secretarial duties; state age, education, religion and experience. S 92 Times.

STENOGRAPHER for Brooklyn location; must be rapid in taking dictation and able to transcribe notes accurately; when answering give full particulars and salary desired. X 2227 Times Annex.

STENOGRAPHER, experienced, well educated, young woman; permanent position, Grand Central district; state age, religion, education, experience and salary desired. D 807 Times.

STENOGRAPHER-TYPIST, experienced, knowledge of switchboard preferred, not essential; have general business experience; $25 start. Apply Monday, Bankers Merchandise Outlet, 67 E. 42d, 473 Broadway.

STENOGRAPHER, experienced and able to answer telephone calls intelligently in sales office; limited amount of stenography at first and some secretarial work; Christian firm. Apply Ralph Gutler, 101 Park Av. Monday morning and afternoon.

STENOGRAPHER, intelligent, capable, neat; young woman for accountant's office; salary to start $24. Room 1544, 33 West 42d. Call morning.

STENOGRAPHER, good opportunity, large corporation, Bronx; experience only; state age, education, experience, salary expected. B 1226 Times Bronx.

STENOGRAPHER, general office experience; small export office; good opportunity; state age, experience and religion. R 787 Times Downtown.

STENOGRAPHER; experienced, general office assistant; Christian firm $25 to start. American Numbering Machine Co., Atlantic Av., corner Shepherd Av., Brooklyn.

STENOGRAPHER—Thoroughly experienced; ability to handle own correspondence; excellent surroundings and opportunity; $35. Lightolier, 569 Broadway, New York City.

STENOGRAPHER, experienced, preferably conversant with radio or electrical terms; steady employment. Call Defer Ames Corp., 618 Broome St.

STENOGRAPHER-SECRETARY, for scientific work; experienced, accurate, college training if possible; $30 to start. Bachlass-berger, 25 Broadway, Room 1045.

STENOGRAPHER and typist; real estate office; $15 to start. Apply in person Monday, 9 A. M., Sweeney & Wright, 145-15 Jamaica Av., Jamaica L. I. R. R. station.

STENOGRAPHER, also capable of modeling coats; size 16. Wolgal & Terane, 259 West 38th.

STENOGRAPHER, experienced, also detail office work. Apply Mr. Malm, Packard Motor Car Co. of N. Y., 27 West 61st.

STENOGRAPHER, experienced, capable, initiative, high class; buyer's office. S 260 Times.

STENOGRAPHER and bookkeeper, experienced in jewelry instalment business; 6 dl Times.

STENOGRAPHER, experienced, neat appearance. Grete A Co., 180 5th Av.

TEACHERS (2), bookkeeping, Gregg shorthand, typewriting. Drake School, 518 East Fordham Road.

TELEPHONE OPERATORS
WITH
CENTRAL OFFICE EXPERIENCE
FOR
TEMPORARY WORK.
APPLY
IMMEDIATELY.
7TH STREET
CORNER BROADWAY,
NEW YORK.
OR TELEPHONE
WHITEHALL OFFICIAL
EXTENSION 3865.

TELEPHONE OPERATOR, experienced, with knowledge of typing. Apply after 2:30 P. M. Room 910, 15 East 40th.

Help Wanted—Female.

TELEPHONE OPERATOR, experienced and

Help Wanted—Male.

Continued from Preceding Page.

[illegible] SLEEVES

wanted to learn real estate selling on a salary and commission basis with a leading real estate organization. Apply to G. E. Edwards, 220 W. 36th St., N. Y. City, 1 flight up.

DRAUGHTSMEN, who can originate or copy novelties on sewing machine for chain, department stores or jobbers; state salary. X 1867 Times Annex.

DESIGNER and detailer on high-class interiors; one with decorator's experience preferred. E. S. Silver & Co., 852 Butler St., Brooklyn, N. Y.

DRAFTSMEN, MECHANICAL AND ELECTRICAL; TECHNICAL EDUCATION OR EQUIVALENT IN LAYOUT AND DESIGN EXPERIENCE, BY GENERAL ELECTRIC CO., AT SCHENECTADY, N. Y.; GOOD CONDITIONS; CALL FOR INTERVIEW, MR. RUGEN, COMPANY'S REPRESENTATIVE, 153 WEST 42D, ROOM 1121, MONDAY, TUESDAY, OR PHONE WISCONSIN 3661 FOR APPOINTMENT.

DRAFTSMAN, ORNAMENTAL IRON.

Steady employment; must be thoroughly experienced; apply with samples.

C. E. HALBACK & CO.,
120 Banker St., Brooklyn, N. Y.

DRAFTSMEN—Airplane layout men and detailers wanted; must have experience on airplanes; to work for a new and progressing company at Hagerstown, Md.; wonderful opportunity. Apply at Fairchild Airplane Manufacturing Corp., Farmingdale, N. Y.

DRAFTSMEN, mechanical and electrical, two or three years' experience desired but not essential; steady position, good opportunity for advancement; salary to start $150 to $180 per month, depending on qualifications; write, stating age, nationality and experience, X 2091 Times Annex.

DRAFTSMAN—Designing draftsman and checker, 8 to 10 years' experience in the design of medium and heavy hydraulic machinery. Apply Thomas Pipe Foundry and Machine Co., Florence, N. J.

DRAFTSMAN, structural; only experienced men wanted; checkers and detailers on office buildings and apartment houses. Apply or write to Alexander Gelbert, 5 Av. & 57 St., N. Y. C. 570 5th Av.

DRAFTSMAN for ornamental iron work; must be experienced. Apply F. J. Mullaney Iron Works, 58th St. and Bergen Turnpike, North Bergen, N. J.

DRAFTSMEN, experienced in shop drawings, for structural steel. D. G. Schaefer Iron Works, 266 River Road, Edgewater, N. J. (across 125th St. ferry).

ELECTRICAL CONTRACTOR, to manage contracting department of established hardware concern; state qualification and experience. N. N., 585 West 181st.

EMPLOYMENT EXECUTIVE.

A rapidly growing food product concern is seeking an employment specialist, with that exceptionally broad experience that will enable him to grasp the bigness of this task. Only those with outstanding record of success in industrial employment will be considered. Detailed replies will be held confidential. The members of our organization know of this advertisement. X 2141 Times Annex.

ENGINEER, graduate, mechanical, for listing work, taking off quantities from plans, writing specifications and requisitions covering materials for refinery construction; several years' experience specification writing required; age 25 to 40; good salary; location, N. Y. C. Apply personally, Standard Oil Co. of New Jersey, 26 Broadway, New York, 10:30-12:30.

ESTIMATOR, steam and plumbing supply jobber; must be experienced and able to read blueprints; state age, salary and experience. B-x 245, Room 200, Times Bldg.

ESTIMATOR, new building, roofing, sheet metal; drawing, commission. Mann, 1-250 Westchester Av.

FOREMAN, to take charge of high-class drapery department; only one who has experience in measuring, cutting and hanging need apply; liberal salary and steady employment for right man; answer as to experience and references. X 1917 Times Annex.

HEATING AND VENTILATING ENGINEER, age 25-35, technical graduate preferred; should have 5 to 10 years' experience in ventilation work and be thoroughly familiar with theory and practice of ventilation application of force draft to process problems and fume removal; duties to include drafting and specification work; state in detail experience, age, religion and salary desired. X 2261 Times Annex.

INSPECTORS.

Several openings for first-class men who have had thorough training in inspection work in process of manufacture and with outside contact experience; positions offer steady employment and exceptional opportunity for development.

TOOL INSPECTORS—Well-grounded in inspection and checking all types of machine tools, jigs, fixtures, punch and die work.

GAUGE INSPECTORS—On routine maintenance inspection; capable of checking all types of gauges used in the magazines of small parts.

MACHINE INSPECTORS—With machine design experience preferred and capable of inspecting and checking work in the building of special machinery.

Applicants for these positions apply at Employment Office between 1 and 4 P. M.

WESTERN ELECTRIC CO.,
KEARNY, N. J.

INSPECTORS.

EXCEPTIONAL OPPORTUNITY

for young men able to work from elevation drawings; prefer high school graduates with day and evening training in radio; no telephone testing experience. Apply

WESTERN ELECTRIC CO.,
KEARNY, N. J.

MAN to route road salesmen, analyze branch and territorial layouts, do marketing work for national organization; only experienced man considered; write fully giving age, education, experience, present earnings. G 261 Times.

MANAGER, with real executive ability, to install and manage outside selling force for oldest established radio concern of reputation, on Long Island; best agencies; must be thoroughly familiar with good references; excellent opportunity for right party. X 2180 Times Annex.

MAN, versatile pianist, wanted for exclusive boys' camp; oldest salt water camp in America, 55 miles from New York; all camp activities; salary. Call for interview, Monday, Wisconsin 9080, Mr. Friedman, for conference between 10 and 1.

MAN, 30 years old, general office experience; exceptional opportunity for ambitious person, with chance to learn manufacturing business; salary $25. W 1117 Times Harlem.

OFFICE MANAGER, married, good knowledge of bookkeeping; chain-store experience preferred; competent to handle office staff. S 107 Times.

PLUMBER wanted, bring card. 636 Coster St., Bronx. Intervale 7586.

RADIO ENGINEER wanted, to assist an inventor; must be a good mechanic, capable of designing and doing his own machine work and with inventive ability and vision to develop the idea. Address R. C. Box 536, New Haven, Conn.

SECRETARY-STENOGRAPHER.

experienced, for department manager large downtown florist; permanent position; knowledge of cotton preferred, but not essential. State age, nationality, education, full experience, salary. R 716 Times Downtown.

SHIPPING CLERK, experienced, wrapper department, take full charge. E B 96 N. Y. Times Brooklyn Branch.

SPRING FITTER'S HELPER wanted. Apply 111 West End Av., corner 60th St.

STENOGRAPHER.

Experienced for cotton department large downtown foreign trade organization; permanent position; state age, nationality, education, full experience, salary. R 714 Times Downtown.

STENOGRAPHER-TYPIST; opportunity for wide-awake young man who is ambitious to work up; junior in the advertising department; Phone Mr. Rush, Caledonia 6000, Monday morning for appointment.

STENOGRAPHER, some knowledge of bookkeeping; capable, experienced; $30. Jenkins Metal Shutter Company, 3,707 East Tremont Av., Bronx.

STEWARD with experience in American plain house, seashore hotel, near New York; state experience and references. S 204 Times.

TEACHER, bookkeeping, day session, experienced; temporary position for Summer. Phone Harlem 3080.

WANTED, an executive with working knowledge of restaurant, candy and soda fountain business; must be prepared to leave New York; furnish full information by letter, giving experience, reference and salary desired; Box 291 Realservice, 15 East 40th.

BUILDER requires estimator, experienced on general construction work including concrete masonry; must give complete details of experience, previous employers, age and salary. 97 N. Y. Times Brooklyn Branch.

WANTED, young business couple to manage retail cigar store; DuBois Cigar Store, 501 DuBois Av., Gibson Station, Valley Stream. 1 home Valley Stream 8215.

Help Wanted Male—Agencies.

CONSOLIDATED
EMPLOYMENT AGENCIES.

DOWNTOWN OFFICE:
165 BROADWAY, 510 BENTENSON BLDG.
TELEPHONE CORTLANDT 4190,
OR
UPTOWN OFFICE,
41 EAST 42D ST., 1617 LEGGETT BLDG.

TECHNICAL DEPARTMENT,
165 Broadway.

TRACERS, JR. DRAFTSMEN, SR. DRAFTSMEN, DESIGNERS and ESTIMATORS may choose from 30 vacancies in as many classes of work at attractive salaries.

Other miscellaneous vacancies follow:
SALESMAN, Mech. Exper., Indus. Sales...$60
SALES ENGINEER, Motors & Blowers...$40
PRODUCTION ENG., Acct., Tooling...$60
MANAGER, for South Amer. Soap Factory with English-speaking Employees.....Open
TIME STUDY MAN.....Open
MATCHER, Paint pigments.....$50-$70
MATCHER and BLENDER, Varnish...$50-$75
CHEMIST, Metallurgist, N. J.....$40
CHEMIST, Consultant Acct.....$40
ELECTRICAL ENGINEER, No Exp.....$40
MECHANICAL ENGINEER, Sales, Chem. Line.....$60
MECHANICAL ENG., Factory Material Handling Equipment.....$65

SALES DEPARTMENT.

MANAGERS, Store Shoe Exp.....$75
SALESMAN, Exp. In Industrial Field...$60
SALESMAN, Hotel & Rest. Clients...$40
SALESMAN, Household Appliances, N. J...$35
SALESMAN, Loose Leaf or Acctg. Sys...$50
SALESMEN, Canvassers, Rook, Exp...$30
SALESMAN, Service to builders...$30
SALESMAN, Electrical fixtures.....$75
SALESMAN, Mech. Device.....$40

COMMERCIAL DEPARTMENT.

BOOKKEEPER, Gen'l Ledger, Pianos...$35
BOOKKEEPER, Real Estate Exp.....$35
CLERKS, Chain Store Exp.....$30
CLERKS, Auto Credits.....$30
COLLEGE GRADUATES, Learn Cred. Interest.....$32
JR. EXECUTIVES, Train for Sales...$35
STENO., Auto Experience.....$30
STENO., Res. of Staten Island.....$30
STENO., Bookkeeper.....$30
CLERK, Accts. Rec., Pub. Firm.....$28
ELLIOTT-FISHER Bkkpr., Steel Co.....$28
BOOKKEEPER, Accts. Rec. Work...$25-$28
SALES CORRESPONDENT, College Men...$23-$28
CLERK, Export., Gen'l Assistant.....$28
BOOKKEEPER, Ins. Exp. Pf.....$27
CLERK, Bill Clk., Also Switchboard.....$25
CASHIER, Asst., Know Typing.....$25
BOOKKEEPER, Asst., Know Steno.....$27
TYPIST, Clerk, Bkkpr., Helpful.....$25
CLERK, Duties Exp.....$25
CLERK, Stock Record, Auto Line.....$25
TYPIST, Chain Store.....$20
STENOG., Most Every Line.....$20-$30
TYPISTS.....$20
SWITCHBOARD OPER., Typist.....$18
JR. ACCOUNTANT.....$18
STENOS.....$18
DUPLICATING OPER.....$16
RUNNER, Custom House Exp.....$15
DITTO MACH. Oper.....$14

BANKING-BROKERAGE DEPT.

SECURITIES ACCOUNTANTS.....$4,500
CAGE CLERKS (2), N. Y. S. E.....$3,400
STATISTICIANS (2).....$3,000
P. M. MEMO. (2), Stocks & Bonds.....$3,000
CAGE CLERKS (2), N. Y. S. E.....$2,600
DIVIDEND CLERKS (2), N. Y. S. E.....$2,600
ORDER CLERKS (3), N. Y. S. E.....$2,400
AUDITORS AND ACCOUNTANTS (2).....$2,400
STOCK RECORD CLERKS (3), N. Y. S. E.....$2,400
LOAN CLERKS (4), Bank Exp.....$2,400
MARGIN CLERKS (2), N. Y. S. E.....$2,400
UNDERWOOD BKKPRS., N. Y. S. E.....$2,300
INTERVIEWER, 45-60, Bank Exp.....$2,300
ASST. MARGIN CLERK, N. Y. S. E.....$2,200
CREDIT INVESTIGATOR.....$2,100
COMPARISON CLERK, N. Y. S. E.....$2,080
STOCK TRANSFER CLERKS (2).....$2,000
SECURITY CLERK, Bank & Bkge. Exp.....$2,000
BOOKKEEPER, Gen'l Ledger.....$2,000
NOTE TELLERS (2).....$2,000
SECURITY BOOKKEEPERS (3).....$2,000
TELLERS, Pay & Receive, N. Y. & Bklyn.....$2,000
AUDITOR, JUNIOR.....$1,800
FOREIGN DEPT. CLERK.....$1,800
LIBERTY BOND CLERK.....$1,800
CABLE CLERK, Touch Typist.....$1,800
EXTENSION CLERK, N. Y. S. E.....$1,800
BOOKKEEPERS (4), Double entry.....$1,800
BANK CLERKS (3).....$1,800
HEAD RUNNER, N. Y. S. E.....$1,800
TRANSIT CLERKS (2).....$1,800
COLLECTION CLERKS (6).....$1,800
CHIEF TELLER.....$1,800
SIGNATURE CLERK.....$1,800
TICKET CLERK, N. Y. S. E.....$1,800
BOSTON LEDGER BKKPRS. (7).....$1,600
SUBSCRIPTION BOOKKEEPER (1).....$1,600
RACK CLERKS (5), Day & Night.....$1,500
INTEREST CLERKS, Cash Rec., N. Y. S. E.....$1,500
CAGE CLERKS, N. Y. S. E.....$1,500
TYPISTS (5), Day & Night.....$1,500
CLERKS, JUNIOR (5), College Grads.....$1,500
COUPON COLLECTION CLERK.....$1,400
BOOKKEEPING MACH. OPER., NIGHT.....$1,200
MAIL TELLER.....$1,200

CONSOLIDATED AGENCIES,
165 Broadway or 41 East 42d St.

OTTERSON, INC.—BArclay 8640.
11 PARK PLACE.

Over 60 per cent of our placements last week were made from previously filed applications. It pays to register with OTTERSON, INC.

SUPERVIS. SR. ACCT., exten. pub. exp.Open
REPRESENTATIVE, Broad bus. exp., under 35.....$5,000
FINANCIAL—CUSTOMERS' MAN, HEAD STOCK RECORD CLKS., BOOTTER CLKS, STOCK RECORD CLK., SECURITY ANALYST, STATISTICIAN, bank exp. TRUST MAN, GEN., BROK. CLERK, LOAN CLK., TELLERS, FOREIGN DEPT. CLK. (about 40 yrs. preferred).
BANKING POSITIONS, all depts.....Open
CLERKS, Rec. and Deliv., Brokerage.....$25
BOOKKEEPERS, D. E., some theory...$25-$28
ACCOUNTS REC. CLK.....$25
COLLEGE GRADS, recruit.....Open
CLERK, Stock Record, Auto Line.....$25-$30
TYPIST, sales office, good future.....$23
H. S. GRADS., sev. very good positions..$17

WARNER EMPLOYMENT SERVICE,
3 Park Row, Barclay 4408.

INVESTIGATOR, industrial bank; exp....$30
TRAVELING AUDITOR, oil firm; exp. $4,625
CONTACT MEN (3), college grads.....$35
CLERK-STENO., railroad exp.....$35
COLLEGE GRADS, several exceptional openings offering real opportunity.....$25-$27
BOOKKEEPER, neat penman.....$20
BANKS, various positions.....to $40
BROKERAGE, order, margin, &c.....to $40
LEDGER CLERK, exp.....$25
BROS SALESMAN, comm. & $25
CLERKS, several, various depts.....$20-$25
STOCK CLERK, fine future.....$20-$30
TYPISTS, H. S. GRADS.....$15-$18

BENNETT WILLIAMS, 15 EAST 40TH.
ACCTS., JR., PERM'T; BEST SALARIES.
ACCTS., Jr., excel. oppty.....$150-$175
SEC'Y.-STENO., marine eng. exp....Start $40
SEC'Y.-STENO., A1 real office.....$35 to $40
STENOS., your choice, rapid advan.....$125
CLERKS, some college, become exec.....$25
CLERK, age 20-22, good penman.....$20
ELECT. ENGR., travel, excel. oppty.....Open
RADIO ENGR., broadcasting, best salaries.
WAREHOUSE SUPT.-Typ.-Bkpr., single.$150
STOCK CLK., auto accessories.....Start $30
BOYS., JR. CLKS., H. S. Grads, &c..$18-$15

OFFICE EMPLOYMENT AGENCY, INC.,
11 WEST 42D ST. SUITE 1206.
38 PARK ROW. SUITE 610.

BOOKKEEPER, accounting student.....$110
LEDGER CLERK, accounts payable.....$100
JR. ACCT., good opportunity.....$125
SHIPPING CLERK, tie silk exp.....$20
NEW-BUSINESS MAN, bank $40
TELLERS (2) $2,000
RACK CLERKS (6) $1,600
TYPISTS (3) $25
STENOS. (2) $35

KEYSTONE EMPLOYMENT SERVICE, Inc.,
11 PARK PLACE. BARCLAY 4000.
"Service Dependable."

SPECIAL DEPARTMENTS COVERING THE ENTIRE FIELD OF BUSINESS, SEVERAL HUNDRED POSITIONS LISTED FOR BOTH THE EXPERIENCED AND BEGINNER REGISTRANT. INTERVIEWS 9:45 to 5 P. M. PERSONAL ATTENTION. POSITIVE RESULTS.

MAGNET BUSINESS SERVICE,
11 John St., 8th Floor. Cortlandt 4067-8-9.
STENO., A1 firm, future.....$25
BKKPR.-ACCT., school training.....$25-$30
ACCTS. RECEIVABLE BKKPR.....$25
MALE STENO., young.....$23
LEDGER CLERK, Brooklyn.....$20
JR. TYPIST, DOWNTOWN.....$12-$15

ROTALING EMPL. EXCHANGE, INC.,
9 Church St. Est. 1923. Cortland 4900.

BANKING—BROKERAGE SPECIALISTS.
If you have the experience we have the positions for junior and senior men; salaries range from $900-$5,000 per year.

INVESTIGATORS, beginners $23
SPECIAL AGENT, home office exp....$4,000

VERA ROBERTS EMPLOYMENT AGENCY,
258 BROADWAY. BARCLAY 6373.

BANKING MEN.
Rack Clerks, Adding Machine, Tellers, Transit Men, Burroughs Bookkeepers; many other openings.
Fidelity, 256 Broadway. Opposite City Hall.

DRUGGIST EMPLOYMENT SERVICE BUREAU—Wanted, licensed and unlicensed drug clerks, porters and soda fountain clerks, 207 6th Av., Brooklyn, N. Y. Telephone South 5343.

TRI-OUR EMPLOYMENT PERSONNEL,
Room 324, 120 Liberty St.
SPECIALIZING IN SALES EXP.
Attractive openings for experienced men.

CORNELIUS AGENCY, 141 B'WAY.
STENO., oil company $150
COST ACCT., factory exp.....$45
ENGINEERS, recent B. E.-M. E. Grads.Open

CREDIT investigator, bank experience, $2,400 cash; many other positions for the experienced. Kenny Personnel Service, 25 Wall.

MEN! MEN! MEN!
Many bank and technical positions; $1,200 to $2,000. Parks Personnel Agency, 15 Park Row, Room 407.

R. A. FOUST & CO., INC.,
Employment Specialists,
130 William St. Beekman 1600.

LEDGER CLERK, steamship accounting experience, $150-$175; opportunity. Peerless Agency, 233 Broadway.

Help Wanted Male—Agencies.

F. W. PETTIT PLACEMENT BUREAU,
100 West 42d St. (near 6th Av.) Hart Bldg.
SECTY., Exec. Mkting. and exec. STENOS., many (gilt-edge firms) good openys., $25-$40; TYPISTS, day or night, $20-$30.
ACCT., SR. Wall St. and brokerage exp., open; ACCT., coll. grad. (cost exp.) $40; ACCT., JR., insurance exp., $35; JR. ACCTS. (2), public and commercial, $25-$30.
ESTIMATOR, asp. pipe valve fitting, $55; MECH., ELEC. and CHEM. ENGINEERS and DRAFTSMEN, experienced and beginners, $25-$75.
BROKERAGE, margin clk. and bkpr., $35; PURCHASER and SALES CLK., open; STOCK RECORD CLK., thoroughly exp. Wall St., open; FOREIGN RATE CLERK, R. R. and international exp., open; CLERKS, GOOD EDUCATION, A-1 firms; $25-$30.
SALESMEN, exp. mortgages, open; SALESMEN, retail stationery, $35; SALESMEN, retail shoes, $30 plus; SALESMEN, electric supplies, $35.
BANKS, many positions ALL DEPTS.; several leading banks; beginners and experienced, $25-$90.

CASTLE-HILL,
276 Broadway, Room 518.
ACCOUNTANTS, tellers, credit men..$37-$40
SECRETARY, 27-28 yrs., $35.....$37
JR. AUDITOR (acctman, exp.).....$25-$35
CABLE CLERK, work nights, exp.....Open
POLICY WRITER, charge dept. Fire, Open
WATCHMEN, special officers, night-day..$31
TYPIST, little steno., Brooklyn.....$25
CLERK, know, invoices, export exp.....$25
TYPIST-CREDIT CLERK, Jersey City.....$25
TYPIST, brokerage house, downtown...$18

Instruction—Male.

WALL STREET STOCK RECORD SCHOOL,
154 NASSAU ST. ROOM 814.

WE TRAIN YOUNG MEN FOR CAREERS IN WALL STREET.

Wall Street stock and bond record work thoroughly taught by an EXPERT. Next class begins July 29. Call evenings, 7 to 9. Ninety-five per cent of former pupils employed. OUR EMPLOYMENT SERVICE FREE TO OUR PUPILS.

ACCOUNTANCY.

Are you interested in training for the C. P. A. certificate or for an executive position as controller, treasurer, office manager or private secretary? If so, investigate the professional courses of Pace Institute. Write or telephone Barclay 8200 for copy of helpful booklet, "Your Market Value."
Pace Institute, 225 Broadway, New York.

ARE YOU A MISFIT?

Don't waste your life in the wrong occupation. We have started thousands on successful careers during the past 42 years. Preliminary interview and Booklet B free.
MERTON INSTITUTE, INC.
Bar Bldg., 36 W. 44th St. Vanderbilt 2502.

ADVERTISING—Large advertising service organization with 29 years' experience offers a new and thorough training in this fascinating field. Write for illustrated book; please state age. Address Mayer Both Advertising Service, 205 East 42d St., Dept. T, New York.

AVIATION NEEDS TRAINED MEN;
Acquire practical training in aviation;
EARN WHILE YOU LEARN.
INSTITUTION OF AERONAUTICS,
1,780 Broadway (at 57th). Circle 4206.

Sales Help Wanted—Male.

ADVERTISING SALESMEN, with car preferred, to sell latest improved newspaper advertising service to retailers in Metropolitan territory and to travel; our new, increased commission plan will show you large earnings; experience in our business not necessary as thorough training is given in the field. Call 1,810 Broadway (Columbus Circle), Room 1012, or phone Columbus 6525, for appointment.

ADVERTISING SALESMEN, house organs; liberal commission, drawing account when qualified. Room 1000, 11 Madison Av.

AUTOMOBILE SALESMAN to sell new Buick and Marquette cars in the Bronx; floor time; live leads; 100% cooperation; excellent opportunity for man who wants to make real money. Experience in selling automobile salesman with satisfactory references; commission. See Mr. Manuel, salesmanager, Bronx Buick Co., Inc., 251 East 149th.

AUTO SALESMEN—Opportunity for 2 men to connect with reputable Nash dealer, commission basis, drawing account when qualified. Apply between 9 and 11, 350 Roebling St., Brooklyn.

AUTOMOBILE SALESMEN—Have opening for four experienced men to sell Buick and Marquette cars; floor time and leads given; commission. Ravenswood 1777.

AUTOMOBILE SALESMEN—Two new car salesmen; salary, commission. Nash Dealer, University 2050.

BRAID SALESMAN,
experienced selling braids and narrow fabric trimmings; sell direct from mill to trade; must have following; good opportunity; commission. X 2248 Times Annex.

LACE SALESMAN for dress trade; splendid opening for live wire; drawing account. S 145 Times.

MEN'S NECKWEAR—Unusual opportunity for experienced men willing to be identified among department stores or jobbing trade to connect with progressive and established house for popular priced merchandise; will offer interest to the right man; salary and commission; all responses held confidential. S 127 Times.

MILLWORK ESTIMATOR AND SALESMAN —High-class interior trim made to special designs; to operate as branch manager of extensive factory outside Greater New York; one who is experienced in practical millwork and in good standing with both the mason builders and architects should be acquired. X 2238 Times Annex.

NEON SIGN SALESMAN — Experienced salesmen; Neon experience not essential; we teach you; furnish leads; give full co-operation; liberal commissions; one of the most successful manufacturers of tube signs in the industry. Call 10-3, Photion Instrument Corporation, 401 Concord Av.

OUTSIDE SALESMAN; sell Bulova watches, clocks; no leads; commission. Metropolitan, 1,370 Broadway.

OUTSIDE radio salesmen ($20); highest commission paid; cash. See Mr. Plescia, Ferry Radio, Inc., 1014 Cortlandt St.

PRINTING SALESMAN—A high-grade printing house, long established, with a fine list of old and night services, offers an opportunity to a salesman who controls business and desires to transact himself with a house that offers creative and merchandising service in addition to its regular first-class production capacities; drawing account against commission. Address all replies confidentially to A 122 Times.

PRINTING SALESMAN—We offer PRICE above all; quality and service besides, to the ESTABLISHED salesman; modern, complete plant; give FULL particulars to be considered; salary and commission. S 20 Times.

SECURITY SALESMEN.

To complete our sales organization we need salesmen of the highest class to approach Catholic and Protestant clientele on an exceptional industrial issue of a concern established 26 years; liberal commission. Call forenoon, 25 West 44th St., Room 1106.

SECURITY SALESMEN—This is the one call deal you have been looking for; big money; strictly commission. See Mr. Eckel (814), 33 West 42d.

SHOE SALESMAN for Brooklyn ladies' turn shoe factory, one with good city and out-of-town following; commission. Refined Shoe Co., 370 Metropolitan Av., Brooklyn.

SHOE salesman, experienced man wanted. Apply Monday morning, Rose Marie Boot Shop, 1,302 Broadway, at 48th St.

STATIONERY SALESMEN, experienced, with following; good opportunity; salary and commission. Park Stationery and Printing, 18 East 33d St.

TAILORING SALESMEN—Old reliable firm serving public 42 years, opening large new office; big weekly commission can be assured by taking two orders daily; beautiful new Fall line with complete selections; fullest cooperation; will train right man (no assistant manager's job). Apply Fairbanks Tailoring Co., 108 West 42d St., Room 403-5, Mr. A. A. Silberman.

REPRESENTATIVE wanted to handle plated and hand-painted book ends and door stops; commission basis; references required. X 2216 Times Annex.

SALES ENGINEER
for manufacturer of Diesel engines, preferably technical graduate with one to two years' experience, to sell in factory territory and assist with future installations; oil engine experience not necessary but should be familiar with requirements of municipal and industrial central stations; state education; experience; salary desired and date available; location, Pennsylvania. X 2084 Times Annex.

SALESMANAGERS.

We are opening a New York office; the corporation is well established and exceptionally active and wants to build a larger; more complete organization to take care of the increased interest and activity that have followed the opening of the new Fort Lee Bridge.
We want experienced men with executive ability and vision; wonderful opportunity to the right persons; we will pay a salary and commission. Call at Parker Pen Corporation, 1,451 Broadway, New York City.

SALESMANAGERS.

Unusual opportunity to make permanent connection with reliable real estate firm; drawing account given. Apply Dept. S,

ROOM 634, 200 5TH AV.

CREW MANAGER, having his own crew, for radio campaign to consumer; drawing account with over-riding commission. Barnett's Shops, 26 West 24th St. Mr. Pergament.

SALESMAN to cover ice cream and fountain trade in N. Y. C.; cocoa and chocolate; permanent position; salary. S 207 Times.

SALESMAN acquainted with Bar tape trade; commission; drawing account. Mica Products Corporation, 77 Wooster St.

SALESMEN wanted for established business directory; leads furnished; commission basis. Room 635, 152 West 42d.

SALESMEN.

Experienced salesmen to sell scale and rust eliminating treatments; goods placed on long-time approval and liberal commission advanced immediately.
We are the leading manufacturers and have thousands of satisfied users constantly repeating. Local and out-of-town territory.
Metropolitan Refining Co., Inc.,
570 7th Av., New York City.

SALESMEN.
GERMAN SPEAKING PREFERRED.

To assist me in the fastest selling real estate combination in New York City; leads.

SALARY, COMMISSION AND BONUS.

APPLY DEPT. 5, ROOM 634,
393 7TH AV., OPP. PENN. STA.

SALESMEN,

A large corporation active in several real estate developments in Bergen County, N. J., in close proximity to Hudson River Bridge, offers exceptional opportunities to the right types of salesmen; commission basis is the remuneration. Call at Palisades Development Corp., Room 904, 1,457 Broadway, New York City.

SALESMEN—STEADY POSITIONS
for two men who are willing to learn our business; men who can qualify will be trained and given an opportunity for an assistant manager position this Fall; household health product; not canvassing; car necessary; $40 drawing against commission. Household Institute, 9-12, 17 West 16th.

SALESMAN-COLLECTOR,
with car; local territory; start immediately; not canvassing; good drawing on commission with bonus to start; salary $225 monthly plus commission, bonus when qualified; established metal manufacturers rated AAA1; good future. Krasen, 62 McLean Av., Yonkers.

SALESMEN—MANAGERS.
Mountain Lake Country Club development; untouched sales agencies; direct mail leads; inspection excursions; liberal commissions; attractive front money; opportunity large, immediate earnings; Christian organization. Major Swinburne, 342 Madison Av., at 44th St.

SALESMAN WITH CAR
for special work with large manufacturer electrical products (not canvassing); average $60 weekly; drawing against commission with opportunity for advancement; neatness and references essential. Call before 1, 5,638 Broadway (233d).

SALESMEN, big money maker, no sales resistance; season now on; every automobile owner prospect for
National Auto Seat Covers.
Liberal commission in advance; leads supplied. Apply 9-12 A. M., 34 Floor, 501 Broadway.

SALESMAN can double income by part-time evening and Sunday selling on commission from leads on extensively advertised real estate proposition. See Mr. McDonald, southwest corner Broadway and 51st St., Capitol Building, 9 A. M. to 5 P. M.

SALESMEN, lampshades, with experience and following for New England, Pennsylvania and New York States; popular priced silk lamp shades; must have car; commission basis. B B 97 N. Y. Times Brooklyn Branch.

SALESMEN (2), industrious men for Stamford, Conn., territory, calling on grocery trade with nationally advertised and established line; permanent employment, salary and commission. Apply Monday evening, 8 o'clock, 26 S. 6th Av., Mt. Vernon.

SALESMEN, SILK AND SILK AND COTTON, WITH LARGE FOLLOWING IN THE DRESS AND CLOAK TRADE; MAN WITH ABILITY AND FORMER EXPERIENCE CONSIDERED; VILLARI AND COMMISSION, S 50 TIMES.

SALESMAN—America's foremost English-Jewish publication has opening for high-grade salesman to represent them out of town; drawing account against commission. Circulation Department (call before 11), 61 West 47th St., 13th floor.

SALESMEN to sell Chrysler cars; ample floor time in two salesrooms, commanding New York's best selling territories, including Irving Place and Fifth Av.; liberal cooperation; large commission and bonus. Phone Mr. Burke, Butterfield 1147.

SALESMAN WITH CAR.

Established Western manufacturer expanding; specialty; household necessity, but not house-to-house selling; commission and salary arrangement. Room 822, General Motors Building.

SALESMEN, experienced, highest type only, liberal credit dates; Long Island territory; must have car; shall possess large earning power; commissions only; write qualifications, P. B. 95 N. Y. Times Brooklyn Branch.

SALESMEN—3 LIVE WIRES
for latest electrically operated home device; drawing against commission; unusual opportunity for experienced vacuum cleaner salesmen. Apply 9-1, Mr. Lifter, 107 West 20th.

SALESMEN—By manufacturer of a patented specialty; exclusive territory; no competition; remuneration on commission basis. Standard Flexible Compound Company, Suite 2307, 230 Madison Av.

SALESMEN wanted to sell metal boxes; must be aggressive and able to read blueprints. Call on telephone for appointment; salary. Star Metal Box Co., Inc., 238 46th St., Brooklyn. Sunset 1044.

SALESMEN to sell wrapping sold intangibles, clean leads for national organization which liquidates outstanding accounts; commission; drawing when qualified to capable men. Robinson, 1,107 Broadway (24th).

SALESMAN to sell metal boxes; must be aggressive and able to read blueprints. Call on telephone for appointment; salary. Star Metal Box Co., Inc., 238 46th St., Brooklyn. Sunset 1044.

SALESMEN to sell two-family brick houses under a new plan; those experienced in lot selling only apply Monday, 11 A. M., sharp; commission basis. R 916 Times Downtown.

SALESMAN with following in Texas and South for exceptional popular-priced brassiere line for chain and department stores; volume producers only; drawing $100 weekly. S 18 Times.

SALESMAN Wanted—Sell retailers new rug; colorful; washable; strictly commission; write fully. Mfgr., 5,861 Hollywood Blvd., Hollywood, Cal.

SALESMAN, specialty, to sell to automobile service stations and fleet owners new labor-saving device; liberal commission. Mole Manufacturing Co., 243 West 55th St.

SALESMEN to sell Oakland and Pontiac cars; commission basis. Call Mr. Stiles, 2,268 Bedford Av., corner Snyder, Brooklyn.

SALESMAN, about 25, to sell fixtures; state qualifications, training and salary to start; good future prospects. G 843 Times.

SALESMEN, experienced, to sell sample cases with a good following; drawing account. R 821 Times Downtown.

SALESMEN, cotton thread, experienced, salary and liberal commission for man with following. I. B. Silk, 223 West 39th.

SALESMEN.

GENERAL ELECTRIC REFRIGERATOR.

WE HAVE AN OPENING IN OUR RETAIL SALES ORGANIZATION FOR AN ENERGETIC YOUNG MAN OF FORCEFUL PERSONALITY, POSSESSING A DESIRE TO SECURE A LUCRATIVE SALES OPPORTUNITY. EVERY POSSIBLE SALES ASSISTANCE WILL BE GIVEN THE RIGHT MAN TO DEVELOP A PROTECTIVE TERRITORY. SUBSTANTIAL ADVERTISING AND SALES PROMOTION SUPPORT.

THE POSITION WILL ENABLE A HARD WORKER TO SET HIS OWN COMPENSATION ON A COMMISSION BASIS.

APPLY MONDAY, 10 TO 11 A. M.
ASK FOR MR. HICKBORN,
7 EAST 45TH ST.

SALESMAN.

WE ARE SEEKING A MAN WHO BELIEVES HE CAN SELL AND WOULD LIKE TO BE CONNECTED WITH A RELIABLE SECURITIES HOUSE. HE MUST BE A MAN OF RESPONSIBILITY, GOOD CHARACTER, A HARD WORKER AND A LOCAL RESIDENT OF LONG STANDING. WE WILL TRAIN HIM TO BECOME AN EFFICIENT SALESMAN, WITH A PERMANENT CONNECTION IF HE IS SUCCESSFUL. A FAIR DRAWING ACCOUNT AGAINST COMMISSION WILL BE GIVEN TO THE MAN SELECTED.

R 767 TIMES DOWNTOWN.

SALESMEN.

Right now is the time for you to get a start in one of the most dignified and lucrative professions—security selling.
If you are industrious, persevering, and possess better than the average grit, you are invited to investigate this opportunity to join a live-wire selling organization.
Inherent worth and popularity of securities offered, enviable reputation of widely advertised, old-established house of issue and unusual training and cooperation given to the men who qualify, assure good earnings on liberal commission basis.
For further information, arrange for interview with Mr. Miller. Call Cortlandt 6251, evenings.

SALESMEN.

Experienced salesmen to sell scale and rust eliminating treatments; goods placed on long-time approval and liberal commission advanced immediately.
We are the leading manufacturers and have thousands of satisfied users constantly repeating. Local and out-of-town territory.
Metropolitan Refining Co., Inc.,
570 7th Av., New York City.

SALESMEN.
GERMAN SPEAKING PREFERRED.

To assist me in the fastest selling real estate combination in New York City; leads.

SALARY, COMMISSION AND BONUS.

APPLY DEPT. 5, ROOM 634,
393 7TH AV., OPP. PENN. STA.

SALESMEN,

A large corporation active in several real estate developments in Bergen County, N. J., in close proximity to Hudson River Bridge, offers exceptional opportunities to the right types of salesmen; commission basis is the remuneration. Call at Palisades Development Corp., Room 904, 1,457 Broadway, New York City.

SALESMEN—STEADY POSITIONS
for two men who are willing to learn our business; men who can qualify will be trained and given an opportunity for an assistant manager position this Fall; household health product; not canvassing; car necessary; $40 drawing against commission. Household Institute, 9-12, 17 West 16th.

SALESMAN-COLLECTOR,
with car; local territory; start immediately; not canvassing; good drawing on commission with bonus to start; salary $225 monthly plus commission, bonus when qualified; established metal manufacturers rated AAA1; good future. Krasen, 62 McLean Av., Yonkers.

SALESMEN—MANAGERS.
Mountain Lake Country Club development; untouched sales agencies; direct mail leads; inspection excursions; liberal commissions; attractive front money; opportunity large, immediate earnings; Christian organization. Major Swinburne, 342 Madison Av., at 44th St.

SALESMAN WITH CAR
for special work with large manufacturer electrical products (not canvassing); average $60 weekly; drawing against commission with opportunity for advancement; neatness and references essential. Call before 1, 5,638 Broadway (233d).

SALESMEN, big money maker, no sales resistance; season now on; every automobile owner prospect for
National Auto Seat Covers.
Liberal commission in advance; leads supplied. Apply 9-12 A. M., 34 Floor, 501 Broadway.

SALESMAN can double income by part-time evening and Sunday selling on commission from leads on extensively advertised real estate proposition. See Mr. McDonald, southwest corner Broadway and 51st St., Capitol Building, 9 A. M. to 5 P. M.

SALESMEN, lampshades, with experience and following for New England, Pennsylvania and New York States; popular priced silk lamp shades; must have car; commission basis. B

THE WEATHER.

WASHINGTON, D. C., July 14.—The disturbance that was over Quebec Saturday night has advanced to the Straits of Belle Isle and a trough extends southwestward to North Carolina. Pressure remains quite low in the Hudson Straits region, and is relatively low over the British northwest territory, Alaska, British Columbia and Alberta. The northwestern area of high pressure is moving east southeastward over the Upper Mississippi Valley and the Lake region, and pressure remains high off the South Atlantic coast and off the north Pacific coast.

The temperature has fallen in the upper Mississippi Valley, the Lake region and in the interior of the North Atlantic States and it has risen from Manitoba and Saskatchewan southward to Wyoming.

The indications are for generally fair weather Monday and Tuesday in the Washington forecast district except for local thunder showers in the South Atlantic States Monday and in Florida Tuesday.

COUNTRY-WIDE WEATHER CONDITIONS.

In the following record of observations at United States Weather Bureau stations yesterday the temperatures given are the highest during the twelve hours from 8 A. M. to 8 P. M. and the lowest during the preceding twelve hours, from 8 P. M. to 8 A. M.; the barometer reading and condition of weather are those recorded at 8 P. M. and the rainfall is for the twenty-four hours ended at 8 P. M.

Temperature.Barom.-Rain.

Station.	High.	Low.	ster.	fall.	Weather.
Abilene	94	72	30.00	..	Clear
Albany	76	62	30.08	.04	Cloudy
Atlanta	90	70	30.06	..	Cloudy
Atlantic City	80	62	29.96	..	Cloudy
Baltimore	82	70	30.00	.12	Cloudy
Bismarck	88	62	29.92	..	Clear
Boston	82	66	29.98	.14	Clear
Buffalo	74	66	29.90	..	Clear
Charleston	90	72	30.06	..	Clear
Chicago	76	68	29.86	..	Cloudy
Cincinnati	84	72	30.14	..	Cloudy
Cleveland	74	66	30.18	..	Cloudy
Denver	94	62	29.90	.01	Cloudy
Detroit	76	66	30.26	..	Cloudy
Galveston	88	80	30.10	..	Clear
Helena	88	56	30.12	..	Cloudy
Indianapolis	84	68	30.12	..	Cloudy
Jacksonville	92	74	30.10	..	Rain
Kansas City	94	78	30.04	..	Clear
Los Angeles	86	68	29.98	..	Clear
Miami	92	78	30.12	..	Clear
Milwaukee	76	64	30.22	..	Cloudy
Min.-St. Paul	72	64	30.22	..	Cloudy
Montreal	72	62	30.12	..	Clear
New Orleans	92	78	30.10	..	Cloudy
New York	86	67	30.01	..	Pt. Cl'dy
Norfolk	88	68	29.98	..	Cloudy
Oklahoma City	84	74	30.04	..	Clear
Omaha	88	68	30.00	.70	Cloudy
Philadelphia	86	68	30.02	.22	Cloudy
Phoenix	110	82	29.84	..	Cloudy
Pittsburgh	82	70	30.10	..	Cloudy
Portland, Me.	72	60	30.02	.42	Clear
Portland, Ore.	76	56	30.14	..	Pt. Cl'dy
Raleigh	90	70	29.98	..	Pt. Cl'dy
Salt Lake City	94	66	29.94	..	Pt. Cl'dy
San Antonio	90	72	30.06	..	Pt. Cl'dy
San Diego	76	64	29.98	..	Clear
San Francisco	72	56	30.06	..	Clear
Savannah	94	74	30.04	.84	Pt. Cl'dy
Seattle	76	52	30.12	..	Pt. Cl'dy
St. Louis	90	78	30.12	.04	Clear
Tampa	92	72	30.10	..	Cloudy
Washington	88	68	30.10	..	Cloudy
Winnipeg	86	56	30.16	..	Clear

NEW ENGLAND—Fair and continued cool Monday; Tuesday fair, slowly rising temperature in the interior.

EASTERN NEW YORK—Fair Monday and Tuesday, somewhat cooler on the coast Monday, slowly rising temperature Tuesday.

WESTERN NEW YORK—Fair with moderate temperature Monday; Tuesday fair with slowly rising temperature.

EASTERN PENNSYLVANIA—Fair and somewhat cooler Monday; Tuesday fair with slowly rising temperature.

WESTERN PENNSYLVANIA—Fair, with moderate temperature Monday; Tuesday fair with slowly rising temperature.

NEW JERSEY AND DELAWARE—Fair Monday and Tuesday, cooler Monday.

MARYLAND—Fair Monday and Tuesday, cooler Monday.

DISTRICT OF COLUMBIA—Fair Monday and Tuesday, cooler Monday.

NEW YORK CITY WEATHER RECORDS.

Official Temperatures.

8 AM.	68	12 M.	77	6 PM.	84
9 AM.	67	1 PM.	77	7 PM.	76
10 AM.	68	2 PM.	78	8 PM.	74
11 AM.	70	3 PM.	78	9 PM.	74
12 AM.	73	4 PM.	83	10 PM.	73
1 AM.	73	5 PM.	84		

Average temperature yesterday, 76.
Average same date last year, 73.
Average same date for 46 years, 74.
High yesterday, 90 at 5:13 P. M.; low, 67 at 6 A. M.

Barometer—8 A. M., 29.90; 8 P. M., 29.90.
Humidity—8 A. M., 86; 8 P. M., 58.
Wind—8 A. M., southwest; velocity, 10 miles; 8 P. M., north; velocity, 20 miles.
Weather—8 A. M., cloudy; 8 P. M., cloudy.

Forecast of Flying Weather.

Special to The New York Times.

WASHINGTON, July 14.—The Weather Bureau tonight issued the following flying weather forecast for July 15:

WASHINGTON TO LONG ISLAND—Partly cloudy sky Monday; moderate north and northeast winds, fresh near Long Island up to 1,000 feet and fresh northerly at 5,000 feet.

WASHINGTON TO NORFOLK, VA.—Cloudy or partly cloudy sky Monday; moderate north and northeast winds up to 1,000 feet and fresh northerly at 5,000 feet.

NORFOLK, VA., TO ATLANTA, GA.—Cloudy to partly cloudy sky Monday, risk of local showers or thunderstorms; gentle to moderate north or northeast winds up to 1,000 feet and moderate north and east north at 5,000 feet.

WASHINGTON TO DAYTON, OHIO—Partly cloudy sky Monday; moderate north to northeast winds up to 1,000 feet and moderate to fresh northerly at 5,000 feet.

UNIONTOWN, PA., TO DETROIT, MICH.—Partly cloudy sky Monday; gentle to moderate northeast winds at surface and moderate north-northeast at 1,000 and 5,000 feet.

DETROIT, MICH., TO RANTOUL, ILL., AND PEORIA, ILL., TO UNIONTOWN, PA.—Mostly cloudy sky Monday, slight risk of local showers or thunderstorms in Illinois; gentle northeast and east winds at surface and moderate north-northeast, becoming gentle variable in Illinois and Indiana, at 1,000 and 5,000 feet.

ZONE ONE (North Atlantic States)—Clear sky Monday; moderate northerly winds at surface and fresh northwest or north aloft.

ZONE TWO (Middle Atlantic States)—Partly cloudy sky Monday; moderate north or northeast winds, fresh on the coast at surface and fresh northerly aloft.

ZONE THREE (South Atlantic States)—Cloudy to partly cloudy sky with local thunderstorms Monday; gentle variable winds becoming northeast, except in Florida, at surface and moderate northwest or north aloft.

ZONE FIVE (Ohio Valley and Tennessee)—Partly cloudy sky Monday, slight risk of scattered thunderstorms in Tennessee; moderate northeast winds at surface and moderate northerly becoming gentle variable over west portion aloft.

Fire Record.

ND—No damage. CS—Considerable.
NG—Not given. TF—Trifling.
SL—Slight. TL—Total loss.

Manhattan.

A.M.	Location.	Occupant.	Damage.
4:25	333 W. 14 St.; John Mulrooney		NG
8:00	19 W. 14 St.; not given		ND
8:00	27 W. 58 St.; J. Glassman		ND
9:50	421 W. 20 St.; not given		ND
12:00	225 Canal St.; Rabanowitz Co.		TF
P.M.			
12:32	662 8 Av.; not given		NG
1:45	640 E. 16 St.; lumber yd.; not given		TF
2:30	45 Vesey St.; Scrap Printing Co.		TF
2:40	114 W. 32 St.; Grace Conroy		TF
2:50	125 E. 23 St.; P. Cohen		NG
4:30	1,092 Lexington Av.; Rt. Jones		TF
5:20	Roosevelt & So. Sts.; D.S.C. scow		ND
5:35	335 W. 125 St.; Lettell & Sons		TF
7:40	207 W. 96 St.; Holy Name Church		TF
9:55	W. & Ferry Sts.; auto, not given		ND
11:45	407 W. 42 St.; Ralph Welcher		ND
8:00	30 W. 125 St.; Feldman & Blank		TF
9:43	344 W. 13 St.; awning, not given		TF
10:30	40 Forsyth St.; Kee Lung		TF
10:20	3,707 Grand Concourse; rubbish in		
	yard; not given		TF
10:50	548 Riverside Drive; awning, $25		
	Forest		TF

Bronx.

A.M.		
4:00	138 Southern Blvd.; garage; not given	ND
4:15	Bryant & Seneca Avs.; lot; not given	ND
4:30	Boston Rd. & Dyer Av.; auto; George Bears	TF
4:50	272 West 146 St.; not given	ND
6:15	941 Stebbins Av.; James Apple	TF
11:55	N. Y., N. H. & H. R. R. Yds.; lumber shack	ND
11:40	Castle Hill & Westchester Avs.; vacant lot; not given	ND
P.M.		
12:10	310 W. 142 St.; Martin Edwards	TF
12:50	466 E. 176 St.; Samuel Tobin	ND
1:50	1,170 W. Farms Rd.; not given	TF
2:55	1,072 Simpson St.; Nathan Ennis	TF
4:35	4,166 Boston Rd.; Bertha Bernstein	ND
5:05	170 W. 144 St.; Charles Youngs	ND
7:05	954 E. 183 St., Standard Chromium Co.	TF
7:00	Lawton and Mosier Avs.; brush	ND
7:55	1,161 Fteley Av.; rubbish; not given	ND
8:30	1,161 Wilkins Av.; Rose Gruber	ND
9:15	1,407 Sheridan Av.; auto; Sam Rosenberg	TF
9:55	2,191 Wallace Av.; shanty; not given	ND

Brooklyn.

A.M.		
4:15	Park Pl. & Bedford Av.; auto, Telow Cab Co.	NG
2:30	200 E. 17 St.; not given	ND
4:00	2,316 Surf Av.; Sixsmith Estate	SL
5:30	2,267 Atlantic Av.; Maddox & Co.	SL
P.M.		
12:30	401 69 St.; Lewis Bonadelle	SL
1:30	Clinton Av.; Peter Sails	SL
2:45	1,252 Prospect Pl.; Ellis Solomon	SL
3:30	1,718 Bergen St.; auto, Edward McCloud	SL
10:45	478 Washington Av.; James Mc-Donald	SL

SEES SHIPPING HURT BY PETROLEUM DUTY

Steamship Owners' Head Tells Senate Committee Tax Would Be "Staggering Blow."

WARNS OF RISE IN PRICES

He Says It Would Follow Depletion of Domestic Supply—Finds Danger to American Tankers.

The American Steamship Owners' Association released yesterday a statement made by its president, H. B. Walker, before the Senate Committee on Finance in Washington on Saturday, in which he opposed the proposed duty of $1 a barrel on imported petroleum as a burden on the shipping industry and the potential cause of a dangerous drain on the oil reserves of the nation.

Mr. Walker pointed out that 79,767,000 barrels of crude oil were imported into the United States last year, and nearly one-half of this raw product was converted into fuel oil.

"Since the shipping industry," he said, "is by far the largest user of fuel oil, it requires no intricate mathematics to see that a considerable portion of this $80,000,000 duty would have fallen on the American shipowner.

Sees $56,000,000 Added Cost.

"American oil-burning vessels engaged in foreign trade alone burned 23,263,918 barrels of oil fuel during the year 1928. The receipted bill for that fuel shows a total of over $26,000,000. The ships flying the American flag and engaged in foreign trade are already seriously handicapped by reason of higher American construction and operating costs. Is it fair to add to this burden?

"That, however, is only half the picture. Vessels under United States registry engaged in the coastwise and intercoastal trades consume annually another 27,000,000 barrels, raising the total fuel bill to something like $56,000,000. The total additional cost which the American shipping industry would have to bear is a staggering blow, which, we confess, we are at a loss to know how to meet.

"So much for the theoretical side. What would actually happen, of course—and this, apparently, is the aim of the bill—would be to make impossible the importation of foreign oil into the United States. Naturally, the oil refiner is not going to pay $1 per barrel extra for his raw product if he can help it. What is the answer? The call for domestic crude is going to result in a gradual depletion of supply with its accompanying rise in prices. So that not only the shipowner but all users of petroleum products suffer in the end.

"American tankers now enjoy a large percentage of the total international water-borne oil traffic. We are an important factor in this phase of world shipping, nearly 36 per cent of the total tanker tonnage afloat being under the American flag. The chief reason for this is, of course, that the United States is both the greatest consumer and the largest refiner of petroleum and its products. There can be no doubt but that the imposition of the proposed duty would give an impetus to the construction of refineries abroad. Naturally, with their lower marine construction and operating costs, foreign countries are going to use their own vessels and we will have the pleasant picture of oil being transported to the refineries and markets of the world in tankers built abroad and operated under foreign flags—a trade which it will be exceedingly difficult, if not impossible, to regain.

Effect on Conservation.

"The effect of such a tariff upon the present nation-wide efforts toward conservation is, of course, of more concern to the oil industry than to the members of the American Steamship Owners' Association. It is impossible, however, for us not to be interested in how the thing is going to work out and not to be somewhat concerned over what appears to be the inevitable outcome should the proposed tariff go into effect.

"We fail to see that the placing of a duty on crude petroleum will produce any result other than that of increased costs of petroleum and its products to the consumer, and the further depletion of our oil resources. This association stands, therefore, unalterably opposed to any attempt to levy a duty on crude petroleum irrespective of the amount, and respectfully desires to direct the attention of the members of this committee to the urgent need, which it believes they must recognize, of conserving our oil resources so that the nation shall not be solely dependent either in time or peace or in time of emergency upon foreign sources of supply."

TO CUT OCEAN FARES.

Ship Lines Reduce Them 10% After Midnight.

At 12 o'clock tonight the intermediate season in the North Atlantic eastbound passenger trade comes into force with a reduction of 10 per cent from the high Summer minimum rate. Passengers leaving just after midnight on the Cunarder Berengaria will have a reduction of 10 per cent on the first-class minimum fare of $295 to Cherbourg or Southampton. There is no intermediate season for second-class passengers.

The Winter rate on eastbound travel comes into force Aug. 16. It carries a 15 per cent reduction over the high Summer first-class minimum. The usual sailing hour of the Mauretania (5 P. M. on Aug. 15) will be postponed until just after midnight to give the passengers the benefit of the Winter rate.

PLANE ROUTE DISCONTINUED

Curtiss Stops Flights to Atlantic City—Finds Landing Field Unsafe.

The Curtiss Flying Service announced last night that it would discontinue, beginning today, the daily passenger service between New York and Atlantic City. Since May 20 the company has carried 270 passengers.

Captain Harry Rogers, manager of the marine division, who made the announcement yesterday, said that passenger safety was the chief consideration in suspending the service.

Bader Field, at Atlantic City, it was said, is not large enough for big planes to use safely, except under the most favorable weather conditions, and the Ocean City Field, fifteen miles from Atlantic City, is considered too far away for so short a passenger flight. The company hopes to resume service if conditions at Bader Field are improved.

1,000 MEN COMPLETING LINER PENNSYLVANIA

New Panama Pacific Liner to Be Brought Here on Oct. 12 for First Trip to West Coast.

More than 1,000 men have gone to work on the new Panama Pacific liner Pennsylvania in the yard of the Newport News Shipbuilding and Dry Docks Company or in the shops near by to complete the ship for service in the Fall. It was announced yesterday that the ship would be brought to New York on Oct. 12 and would start on Oct. 19 on its first trip to the Pacific Coast by way of the Panama Canal.

The ship was launched last week, but much work remains to be done, and 700 men are now employed on the ship and about 350 men in the shops preparing the various steel parts that will enter into the completed ship. The two huge steel stacks have not yet been fitted nor have the staterooms been fitted out with furnishings. Two rooms were furnished in the style typical of the whole ship for inspection by the hundreds of visitors who boarded her at the launching.

The Pennsylvania is said to be the largest commercial ship ever built in the United States. When P. A. S. Franklin, president of the International Mercantile Marine Corporation, which owns the Panama Pacific Line, addressed the group at the launching he said he was considering the addition of three more ships to the fleet to insure a weekly service. He has since explained that he wants to see how well the new Pennsylvania and the two sister ships, California and Virginia, handle the intercoastal traffic before he decides on additions.

DUE AT SAN FRANCISCO.

Panama Pacific Liner California Scheduled to Arrive Today.

Special to The New York Times.

SAN FRANCISCO, Cal., July 14.—Two large Canadian Pacific liners, the Empress of Canada and the Empress of France, will come to this port between now and the end of the year, according to announcement by Fred L. Nason, general agent.

The Empress of Canada will call here to pick up a party of Shriners for a tour of the Pacific Northwest. The Shriners will return on the Empress of France, which has been operating out of British Columbia, and which will be returned to the Atlantic service of the company.

Completing a voyage from New York on which every cabin was taken, first class and tourist, by through passengers, totaling 660, the Panama Pacific liner California, will arrive in San Francisco tomorrow morning. The California has a heavy cargo of mixed freight.

Among the passengers on the California are W. B. Storey, president of the Santa Fé Railroad, and Mrs. Storey, and Anthony Abarno, manager of the Metropolitan Opera House orchestra.

European Weather.

Special Cables to THE NEW YORK TIMES.

PARIS—Fine yesterday, maximum temperature 98; today's prediction, hot.

BERLIN—Fair yesterday, maximum temperature 75; today's prediction, fair.

ROME—Fine yesterday, maximimum temperature, 84; today's prediction, fine.

VIENNA—Fair yesterday, maximum temperature, 83; today's prediction, fair.

SHIPPING AND MAILS

Hours are given in Daylight Saving Time.
(Supplied by United States Coast and Geodetic Survey.)

	THE TIDES				THE SUN	
	Sandy Hook.		Governors Island.		Hell Gate.		Rises.	Sets.
	A.M.	P.M.	A.M.	P.M.	A.M.	P.M.	A.M.	P.M.
High water	2:20	4:06	9:14	9:59	7:15	7:55	5:36	8:27
Low water	8:49	10:33	10:28	11:15	12:58	1:13		

Steamships Arrived Yesterday

Steamer.	From.	Date.
CARONIA	Havre	July 7
TRANSYLVANIA	Glasgow	July 6
KARLSRUHE	Bremen	July 2
ULIA	Lisbon	July 6
SAMARIA	Liverpool	July 6
KENTUCKIAN	S. Francisco	June 21
KOREAN PRINCE	Shields	July 2

*Arrived at Quarantine last night.

Steamer	From	Date
PRES. GARFIELD	Newport News	July 13
TENO	Colon	July 9
AGGERSUND	Methil	June 27
ALEGRETE	Philadelphia	July 13
ALLENDENDIJK	Newport News	July 13
CAUTO	Tampico	July 6
DURENDA	Dunkirk	July 2

Incoming Passenger and Mail Steamships

Steamer and Line.	Sailed From.	Due.	Will Dock.
LEVIATHAN, United States	Southampton, July 9	*Today, 7 A.M.	W. 46th St.
AMER. FARMER, Am. Merchant	London, July 5	*Today, 10 A.M.	Rector St.
ALBERT BALLIN, Hamburg-Am.	Hamburg, July 5	*Today, 10 A.M.	W. 46th St.
CONTE BIANCAMANO, La Veloce	Genoa, July 4	*Today, 9 A.M.	W. 45th St.
STUTTGART, Ne. German Lloyd	Bremen, July 6	*Today, 6 A.M.	Morton St.
ROCHAMBEAU, French	Havre, July 6	*Today, 10 A.M.	W. 15th St.
BERGENFJORD, Norwegi-Amer.	Oslo, July 5	*Today, 8 A.M.	30th St. Hoboken.
SAMARIA, Cunard	Liverpool, July 6	*Today, 10 A.M.	W. 14th St.
UNITED STATES, Scand.-Amer.	Copenhagen, July 3	*Today, 10 A.M.	58th St. Hob.
PENNLAND, Red Star	Antwerp, July 5	*Today, 11 A.M.	W. 10th St.
MUNNETOSA, Atlantic Transp.	London, July 6	*Today, 8 A.M.	W. 17th St.
CEDRIC, White Star	Liverpool, July 6	*Today, late	W. 10th St.
TENO, South American	Valparaiso, June 26	*Today, 9 A.M.	Kane St. Hoboken.
CRISTOBAL, Panama R. R.	Cristobal, July 7	*Today, A.M.	W. 25th St.
COAMO, Porto Rico	San Juan, July 11	*Today, 9:30 A.M.	Hubert St.
PORTO RICO, Porto Rico	San Juan, July 10	*Today, 9 A.M.	Hamilton Av. Ba.
PORT VICTORIA, Furness	Hamilton, July 12	Today, 9 A.M.	W. 58th St.
FRANCE, French	Havre, July 10	Tomorrow, P.M.	W. 15th St.
CARRILLO, United Fruit	Barrios, July 7	Tomorrow, A.M.	Fulton St.
CASABORO, Red D	Guanaya, July 9	Tomorrow, A.M.	Clark St., Bkn.
SILVIA, Furness	Trinidad, July 7	Tomorrow, A.M.	Sedgwick St., Bn.
ORIZABA, Ward	Havana, July 13	Tomorrow, A.M.	Wall St.
OLYMPIC, White Star	Southampton, July 11	Wednesday, P.M.	W. 18th St.
ALFONSO XIII, Spanish	Coruna, June 26	Wednesday	Old Slip.
WESTERN WORLD, Munson	Buenos Aires, June 27	Wednesday, A.M.	34 St., Hob.
ZACAPA, United Fruit	Santa Marta, July 10	Thursday, A.M.	Fulton St.
NERISSA, Furness	St. John's, July 12	Thursday	W. 54th St.
MAURETANIA, Cunard	Southampton, July 13	Friday, A.M.	W. 14th St.
NIEUW AMSTERDAM, Hol.-Am.	Rotterdam, July 10	Friday	5th St., Hob.
WESTPHALIA, Hamb.-American	Hamburg, July 6	Friday	W. 44th St.
HERBERT, North German Lloyd	Bremen, July 11	Saturday, P.M.	Morton St.
ECUADOR, Panama Mail	S. Francisco, June 30	Saturday	Hamilton Av., Bn.
MONTEREY, Ward	Vera Cruz, July 13	Saturday, P.M.	Montague St., Bn.

*Reported by wireless.

Outgoing Passenger and Mail Steamships

The following table shows the names of steamers, the lines operating them, their destinations, when their mails close (at General Postoffice and City Hall Station), when they sail, location of piers and points for which they carry mail:

SAIL TODAY (JULY 15).

Transatlantic.

ANACONDA (American Diamond Line), Antwerp (mails close 8:30 A. M.), sails from 34 St., Hoboken. Belgium and Luxemburg. Specially addressed ordinary mail only. Parcel post for Belgium, Luxemburg and Belgian Congo.

BERENGARIA (Cunard Line), Southampton (mails close 8 P. M.), sails from foot 14th St., Europe, Africa and West Asia. Senegal, Sierra Leone, Liberia, Ivory Coast and Gold Coast must be specially addressed. Supplementary mail for Africa by the Varick St. Station at 10:45 P. M.

EXHIBITOR (American Export Line), Genoa (mails close noon), sails from foot of 52d St., Brooklyn. Italy. Specially addressed ordinary mail only. Parcel post for Italy, Albania and Yugoslavia.

EXPLORER (American Export Line), Piraeus (mails close noon), sails from Kent St., Brooklyn. Greece, Turkey and Rumania. Specially addressed ordinary mail only. Also parcel post.

HELLEN (Fabre Line), Lisbon (mails close noon), sails from 31st St., Brooklyn. Portugal. Specially addressed ordinary mail only. Parcel post for Portugal, Cape Verde Islands and Portuguese West Africa.

SINAIA (Fabre Line), Alexandria (mails close noon), sails from 31st St., Brooklyn. Azores Islands, Madeira and specially addressed ordinary mail for Algeria, Greece, Turkey, Rumania, Palestine, Syria and Egypt. Parcel post for Azores Islands. Supplementary mail closes 2 P. M., by rail to Providence, R. I.

South America, West Indies, &c.

EVANGELINE (Eastern Line), Yarmouth (mails close 8:30 A. M.; sails 11 A. M.), Murray St. Nova Scotia, except registered mail. Also parcel post.

FARNORTH, St. John's (mails close 8 P. M.), by rail to Boston, Mass.). Newfoundland and Miquelon. Also parcel post.

SAIL TOMORROW (JULY 16).

Transatlantic.

KARLSRUHE (North German Lloyd), Bremen (mails close 6:30 A. M.; sails 11 A. M.), 58th St., Brooklyn. Irish Free State and Germany. Specially addressed ordinary mail only.

MAGALLANES (Spanish Line), Santander (mails close 9:30 A. M.; sails 12:30 P. M.), Old Slip, Spain. Parcel post for Spain, Balearic Islands and Canary Islands.

MARIA PALMIRA (Barber Line), Funchal (mails close 9 A. M.), sails from Pioneer St., Brooklyn. Azores Islands and specially addressed ordinary mail for Madeira. Parcel post for Azores Islands.

ROTTERDAM (Holland-America Line), Rotterdam (mails close 7 P. M.; sails 11 P. M.), 5th St., Hoboken. Great Britain, Northern Ireland, France and Netherlands. Specially addressed ordinary mail only. Parcel post for Netherlands.

South America, West Indies, &c.

GUAYAQUIL (Panama R. R. Line), Cristobal (mails close 1:30 P. M.), sails from Canal Zone, Panama. Ecuador, except Manta, Port de Faix, Gonaives and St. Marc. Canal Zone and Panama must be specially addressed. Parcel post for Haiti, except Cape Haitien.

TEXAN (American Hawaiian Line), Pacific Coast (mails close 3 P. M.), sails from foot 9th St., Brooklyn. Canal Zone, Panama and letter mailing at Panama for west coast). Amapala and Choluteca in Honduras, Cauca and Narino Departments of Colombia and Salvador. Parcel post for Canal Zone and Panama.

SAIL WEDNESDAY (JULY 17).

Transatlantic.

BOURDONNAIS (French Line), Bordeaux (mails close 8:30 A. M.; sails 12 M.), W. 50th St. Spain and specially addressed mail for France.

GRIPSHOLM (Swedish-American Line), Gothenburg (mails close 8:30 A. M.; sails noon), W. 57th St. Sweden and Finland. Other countries must be specially addressed. Parcel post for Sweden.

PRESIDENT ROOSEVELT (United States Line), Bremen (mails close 8 A. M.; sails noon), 24 St., Hoboken. Europe, Africa and West Asia, Spain, Portugal, Ireland, Senegal, Sierra Leone, Liberia, Ivory Coast and Gold Coast must be specially addressed. Parcel post for Great Britain, Northern Ireland, France, Germany, Austria, Czechoslovakia, Hungary, Switzerland and other countries via England and France. Havana.

TRANSYLVANIA (Cunard Line), Glasgow (mails close 3 P. M.; by rail to Boston, Mass.; sails noon), W. 14th St. Northern Ireland and Scotland. Also parcel post.

South America, West Indies, &c.

CORSICAN PRINCE (Prince Line), Buenos Aires (mails close noon), sails from 48th St., Brooklyn. Argentina, Uruguay and Paraguay. Specially addressed only.

PORT VICTORIA (Furness Line), Hamilton (mails close 8:30 A. M.; sails 11 A. M.), W. 55th St. Bermuda. Also parcel post.

LARA (Red D Line), La Guayra (mails close 8:30 A. M.; sails noon), Clark St., Brooklyn. Venezuela, Curacao, except Aruba. Also parcel post. Specially addressed ordinary mail for Porto Rico.

MAYA (Atlantic Fruit Corp.), Porto Cortes (mails close 8:30 A. M.), sails from Catharine St. Honduras, except Amapala, Choluteca, Departments of Colon and Atlantida and parcel post for Nacaome, Tegucigalpa and Tumaran. Parcel post for Honduras, except La Ceiba, Porto Castilla, Tela and Trujillo.

OCEAN PRINCE (Prince Line), Santos (mails close noon), sails from 48th St., Brooklyn. South Brazil. Mail must be specially addressed.

PAUL LUCKENBACH (Luckenbach Line), Pacific Coast (mails close 5 P. M.), sails from 35th St., Brooklyn. Canal Zone, Panama and letter mail for Nicaragua, except east coast, Amapala and Choluteca in Honduras, Cauca and Narino Departments of Colombia and Ecuador. Other parts of Colombia must be specially addressed. Parcel post for Canal Zone and Panama. Connecting dispatch with Colombian air mails to places in Colombia and Ecuador.

TAUBATE (Lloyd Brasileiro), Santos (mails close 9 A. M.), sails from 43d St., Brooklyn. Fernambuco, Bahia and Rio de Janeiro. Other parts of Brazil must be specially addressed. Parcel post for Fernambuco.

LATER SAILINGS.

Thursday, July 18.

TRANSATLANTIC.

Steamer and Line.	Destination.	Arrives.
American Farmer (Amer. Merchants)	London	July 26
Bloemfontein (Norton, Lilly)	Port Said	July 26
City of Worcester (Norton, Lilly)	Cape Town	July 26
Flandre (French)	Havre	July 26
Stuttgart (North German Lloyd)	Bremen	July 26

SOUTH AMERICA, WEST INDIES, &C.

Coamo (Porto Rico)	San Juan	July 20
Evangeline (Eastern)	Yarmouth	July 20
Havana (Ward)	Vera Cruz	July 20
Hendonhall (Booth)	Bahia	July 20
Matura (Trinidad)	Trinidad	July 20
President Garfield (Dollar)	World cruise	July 20
Santa Teresa (Grace)	Valparaiso	July 20
Tijuca (Kerr)	Buenos Aires	July 20

Friday, July 19.

TRANSATLANTIC.

Alfonso XIII (Spanish)	Cuba	July 26
Caribia (Cunard)	London	July 26
France (French)	Havre	July 26
Olympia (White Star)	Southampton	July 26
Pennland (Red Star)	Antwerp	July 26

SOUTH AMERICA, WEST INDIES, &C.

Bogota (Colombian)	Porto Colombia	July 26
Edam (Royal Netherlands)	Port au Prince	July 26
Medea (Royal Netherlands)	Rotterdam	July 26
Munamar (Munson)	Nassau	July 26
Northern Prince (Prince)	Buenos Aires	July 26
Ragnvald Jarl (Garcia & Diaz)	Maracaibo	July 26

Saturday, July 20.

TRANSATLANTIC.

Albert Ballin (Hamburg-American)	Hamburg	July 27
Belgenland (American Diamond)	Rotterdam	July 27
Bergenafjord (Norwegian-American)	Oslo	July 27
Caño Espartel (Garcia & Diaz)	Barcelona	July 27
Celtic (White Star)	Liverpool	July 27
Conte Biancamano (Lloyd Sabaudo)	Genoa	July 27
Executive (American Export)	Casablanca	July 27
Minnekahda (Atlantic Transport)	London	July 27
Samaria (Cunard)	Liverpool	July 27
United States (Scand.-American)	Copenhagen	July 27

SOUTH AMERICA, WEST INDIES, &C.

Atlanta City (Norton, Lilly)	Buenos Aires	July 27
Bermuda (Furness)	St. John's	July 27
Carrillo (United Fruit)	Barrios	July 27
Gatun (Di Giorgio)	La Ceiba	July 27
Hawaiian (American-Hawaiian)	Pan. Coast	July 27
Huron (Clyde)	Santo Domingo	July 27
Maravi (United Fruit)	Porto Colombia	July 27
Mariana (Furness)	St. John's	July 27
Ortega (Ward)	Havana	July 27
Porto Rico (Porto Rico)	San Juan	July 27
Sheridan (Lamport & Holt)	Buenos Aires	July 27
Stephen (Booth)	Para	July 27
Strabo (Lamport & Holt)	Rio Janeiro	July 27
Toltec (Atlantic Navig. Corp.)	Porto Cortes	July 27
Ulua (United Fruit)	Ulua	July 27

*Supplementary mail on piers closes 10 minutes before ship sails.

Outgoing Freight Steamships Carrying No Mail

Steamer.	Destination.	Date.
NEW ORLEANS	Melbourne	July 15
SCHODACK	Bordeaux	July 15
CITY WORCESTER	Cape Town	July 16
MALAKEN	Stockholm	July 16
GUAYAQUIL	Cristobal	July 16
ATLANTIC	Pacific Coast	July 17
SLEDENDYK	Batavia	July 17
COLLAMER	Havre	July 17
CITY OF MARU	Yokohama	July 18
GOURKA	Haiti	July 19
RIVER HUDSON	Alexandria	July 19

SHIPPING AND MAILS

Foreign Ports—Arrivals and Departures

ARRIVALS.

Steamer.	At.	Date.
MINNEWASKA	Cherbourg	July 14
VENDAM	Plymouth	July 14
ARABIC	Plymouth	July 14
ALBERTIC	Queenstown	July 14
AQUITANIA	Southampton	July 14
CALGARIC	Cobh (Ire.)	July 14
CALIFORNIA	Malaga	July 14
CARMANIA	London	July 13
MILWAUKEE	Cherbourg	July 13
SUD ARGENTINO	Buenos Aires	July 13

DEPARTURES.

Steamer.	From.	Date.
BELGENLAND	Cherbourg	July 13
MINNEKAHDA	London	July 13
CALEDONIA	Glasgow	July 13
LAGONIA	Queenstown	July 14
BALTIC	Queenstown	July 14
AMERICA	Queenstown	July 13
ST. LOUIS	Southampton	July 13
MUNINDIES	Buenos Aires	July 13

Panama Canal

PASSED—SOUND EAST.

Steamer.	From.	Date.
HERMANN FRASCH	San Pedro	July 13
STEELORE	Cruz Grande	July 12

PASSED—SOUND WEST.

Steamer.	For.	Date.
HESPERIA	San Pedro	July 13
F. DOHERTY	San Pedro	July 13

Transpacific Mails From New York

Connecting mails close at General Postoffice and City Hall Postoffice Station, New York, at 8 P. M. daily (Sundays and holidays 5 P. M.), on the dates shown below. For mails closing Sundays registered articles must be mailed by midnight Saturday.

AUSTRALIA:
July 15—Diamond Head, via San Pedro.
July 19—Manukai, via San Francisco.
Aug.

Today's News Index

MONDAY, JULY 15, 1929.

	Page.		Page.
Editorial	20	Financial	28
Theatres	25	Business	27
Music	25	Shipping-Mails	43
Society	15	Buyers	27
Radio	24	Real Estate	35
Sports	16	Sermons	25
Weather	42	Obituaries	21

NEW YORK.

Committee of 562 to urge Walker on Thursday to run again. Page 1

W. H. Allen asks Gov. Roosevelt to oust Walker for misconduct in office. Page 10

Bullock assails Walker on 332 contracts involving $36,207,500. Page 10

58-story building to be erected in Fifth Avenue at 42d St. Page 1

Clarke creditors to get no payment for three months. Page 1

Union plans drive to organize 100 textile mills in South. Page 3

Robber killed by policeman after drug store hold-up. Page 8

Patterson report urges higher pay for prison keepers. Page 9

Drive for better rural health service is planned here. Page 12

Metropolitan Museum gets group of rare Japanese prints. Page 14

Fourteen ships to arrive, two to sail today. Page 15

Violet ray detects fake marble antiques, museum finds. Page 20

City bar weighing Mancuso's conduct; offers to aid Roosevelt. Page 20

Mitchell Austin Co. enjoined in New Way Motor stock fraud case. Page 23

Three boy bandits confess 100 robberies and hold-ups. Page 23

19,000 cloakmakers to resume work in shops tomorrow. Page 23

Communists pick candidates for city election. Page 23

Boy Scout, 16, back from Alaska bear hunt. Page 23

Steamship owners' head sees shipping hurt by proposed petroleum duty. Page 43

THE SUBURBS.

Ex-Supreme Court Justice Isaac N. Mills dies in Mount Vernon. Page 21

F. W. Ziegler, New York banker, dies in surf at Fire Island. Page 21

Decisive "battle" near in sham war as defenders start offensive. Page 44

ALBANY.

$2,000,000,000 gain shown in equalized valuation of property for State tax. Page 39

WASHINGTON.

Passport for member of Women's Peace League attacked. Page 9

Western attacks on tariff bill sharp; Senate hearings near end. Page 11

Methodist Board renews fight with Tinkham on dry lobby. Page 12

Commerce Department reports increase in world auto market. Page 24

Hoover to outline Farm Board work at first meeting today. Page 44

GENERAL.

Four drown, 14 saved as houseboat upsets in Susquehanna. Page 3

Rainbow Division veterans hail Gen. Gouraud at reunion. Page 21

Roosevelt proposes two more hospitals for cancer research. Page 23

Virginia professor kills himself in Baltimore hotel. Page 24

FOREIGN.

Russian workers demand action against rail seizure by China. Page 1

13 European wine-growing nations to war on prohibition. Page 5

Statesmen of nine nations for European economic union. Page 5

Franco-British dispute stiffens on site for debt parley. Page 6

King George to undergo another operation today. Page 6

Chekhov found plays difficult; died twenty-five years ago. Page 7

La Nacion reports Tacna treaty has secret annex. Page 8

AVIATION.

One Polish flier killed, one hurt in crash and explosion at Azores. Page 1

French aviators return to France after flight with elements. Page 1

Costa tells dramatic story of his attempted flight. Page 1

'Untin' Bowler sinks when swept to sea by ice; fliers safe. Page 1

Rome fliers received by Pope and dined by Mussolini. Page 1

Fahy forced down in attempt to set coast-to-coast flight record. Page 3

SOCIETY.

Orson D. Munns and Charles E. Van Vleck Jr. among Southampton hosts. Page 15

Chamber musicale given in Berkshires; other entertaining. Page 15

Sailing parties popular at Newport; other events. Page 15

FINANCIAL AND BUSINESS.

Pittsburgh reports July steel output well maintained. Page 27

Russia big buyer of machinery here. Page 27

Week-end financial cables from foreign cities. Pages 30, 31, 32, 33

	Page.		Page.
Stock Sales	33	Curb	36
Bond Sales	32	Over Counter	37
Dividends	34	Cotton	39
Foreign Exch.	35	Wheat	38

SPORTS.

Germany beats England in Davis Cup play by 3 to 2. Page 16

Oxford-Cambridge net team beats Princeton-Williams. Page 16

Bell defeats Shields in four sets to win State honors. Page 16

Giants divide two with the Cards; win 7-6, lose 4-3. Page 17

Crowd of 40,000 sees Yanks lose in Detroit by 7 to 3. Page 17

Reds hit hard to turn back the Robins by 12 to 3. Page 17

Aileen wins in Royal Bermuda Yacht Club cup race. Page 18

Hitchcock's two goals enable his team to triumph at polo. Page 19

ADVERTISING INDEX

	Page.		Page.
Amusements	26	Help Wanted	41
Apartments	40	Hotels	26
Automobiles	42	Lost & Found	27
Births, Deaths	21	Public Notices	8
Business Opps.	44	Resorts	30
Buyers' Wants	27	Situations	41
Educational	21	Steamships	43

FARM BOARD MEETS TODAY TO ORGANIZE

Hoover Will Outline Problems at the First Session of the New Body.

ASKS COLLECTIVE THINKING

Chairman Legge Says There Is No Preconceived Plan for Treatment of Rural Ills.

Special to The New York Times.

WASHINGTON, July 14.—The work of putting into effect the provisions of the farm relief bill will be undertaken in earnest in the next few weeks with the organization of the Farm Board tomorrow. The seven members appointed by the President to take charge of this experiment will be present tomorrow at 10 o'clock in the Cabinet room at the White House, when President Hoover will outline the problem before them.

Alexander Legge, former president of the International Harvester Company, will become the first chairman of the board, and expects to remain in that position one year during its constructive period. James B. Stone of Kentucky will be selected as vice chairman.

The eighth member of the board, who is to represent the wheat growers and cooperatives, has not been appointed. He may be named before the end of the week. There are to be nine members in all, including Secretary of Agriculture Hyde, who is a member ex-officio.

The board so far constituted consists of Mr. Legge, Mr. Stone, C. B. Denman, Carl Williams, C. C. Teague, William F. Schilling, Charles S. Wilson and Secretary Hyde.

Mr. Legge, who has been here for two days in conference with President Hoover, believes that the board has a big task before it, which can be accomplished only by hard work, and without any predetermined plan for the treatment of the farmers' ills. He declined to state his views in detail on the farm questions, but referred to a brief statement given out to The Prairie Farmer before he left his home for Washington.

In this he is quoted as saying that the board would not start with any preconceived theories for the rehabilitation of agriculture.

"What we farmers must learn," he says, "is to do collective thinking to solve our problems. A lot of fellows think the reason big business gets results is because big business has a lot of money. But the real reason is that big business has a lot of men in the organization who sit around a table and do collective thinking, and out of these conferences big business works out its problems.

"In the Harvester Company we have men who go all over the world to size up conditions. They talk to hundreds of farmers to find out what they want, what they need, and what they are thinking about. When we have a problem to solve we get all this information in and lay it on the table and we all go at it collectively. No man presumes to know the answer. We all start together from scratch and think collectively.

"And this, to my mind, is the strongest factor in the success of big business. This is just the way I want to start the work of this farm board."

In Mr. Legge's opinion the farmers should study the law and not think it is a panacea of their ills. The individual farmer, he said, can benefit from the law only through cooperative organization of the character approved under the act.

"I believe," he said, "there are many cooperatives who are now booked up and working on a policy which will place them immediately in a position to borrow money and receive the cooperation of the board.

"We will proceed slowly and surely, because conservatism is necessary for safety in a job of this magnitude, but we are going to keep going ahead and avoid any false moves or radical ideas that will make it necessary for us to retrace our steps."

Pastor Tells of Trip to Galilee.

Judea, Samaria and Galilee were described by the Rev. Alfred J. Orphal, pastor of the Laverich Memorial Church, last night in his series of travel lectures on Palestine in the church, Thirty-second Avenue and 103d Street, Corona.

BUSINESS OPPORTUNITIES

Book and business references required. Rate $1.00 an agate line daily; $1.15 Sunday.

CAPITAL WANTED.

UNUSUAL OPPORTUNITY to acquire substantial interest established shoe manufacturing plant, fully equipped, centrally located in Brooklyn. PATENTED SHOE CONSTRUCTION; vast possibilities; revalued $20,000. B 299 Times.

PARTNER WITH $15,000, LARGE APARTment house with furnished rooms, unfurnished apartments, stores; always 100% rented; steady income; large profit; elderly man or woman preferred; no brokers. B 302 Times.

MAN WITH SALES AND EXECUTIVE ability to invest $25,000 to $50,000 and give entire time to sales organization distributing new electrical house appliance. X 2151 Times Annex.

HAVE VALUABLE BUSINESS AND apartment site; want responsible builder to take contract and help with junior financing. V 304 Times.

PARTNER, WITH $2,500 TO TAKE ACTIVE interest in established, profitable automobile agency. 1,754 1st Av. (93d).

WANT TO BORROW $15,000 ON SUBSTANtial interest in an estate; good security; liberal return. B 539 Times.

BUSINESS CONNECTIONS.

AMERICAN COLLEGE MAN, 8 YEARS' business experience, financial and sales, France and other European countries, desires permanent position as European representative American financial or manufacturing firm; fluent French; best references here or Paris. X 2173 Times Annex.

PRINTER, COMPOSITOR AND STONEMAN to purchase an interest in up-to-date plant, we have plenty of business; must have several thousand dollars to invest; A1 future. Inquire Irving Mussenbaum, Inc., 114 West 27th.

DISTRIBUTOR WILL SELL EXCLUSIVE rights for electric household appliance with untouched field; market already successfully operating; New York State and New England territory open. X 2180 Times Annex.

UNUSUAL OPPORTUNITY ESTABLISH own business; investment $500-$7,000 required; can stand strictest investigation. 1,440 Broadway, Suite 602.

HAVE VALUABLE BUSINESS AND apartment site; want responsible builder to take contract and help with junior financing. V 305 Times.

ORGANIZATION WITH FIFTEEN SALESmen and 7,000 customers desires sales contract meritorious product. Johnson-Rogers, 1,371 Broadway, City.

Stores, Departments & Concessions For Rent.

DESIRABLE STORES, 32 WILLIAM, CORner Halsey St., Newark, N. J.; radio district; excellent for sporting goods, accessories, &c.; rates to suit. Commonwealth Auto Tire Exchange, 222 Halsey St. Market 8313.

FOR SALE.

Stores and Shops.

SELL STATIONERY STORE, TRIAL WITHout deposit. 317 Sumpter Av., Brooklyn, ground floor.

FOR SALE.

Restaurants and Tea Rooms.

GOING INTO BUSINESS? WE DESIGN build, equip stores completely; time payments. Ganger, 345 West 85th. Medallion 4780.

Garages.

GASOLINE STATION ON JERSEY HIGHway; 5-year lease for sale, $4,000 cash; includes security equipment. 92 New York Times Brooklyn Branch.

GARAGE, WEST BRONX, 63,750 STOR-age, 9,000 gallons gas, good transients; rent $1,750 monthly; cash; reasonable. Platner, 1,457 Broadway.

GARAGE, GOING BUSINESS, BUSY THOR-oughfare, 1 floor, cheap rent, direct from landlord; security only, $3,000. Thomasen, 1,457 Broadway.

Miscellaneous.

LONG BEACH NORTH—10 BUSINESS LOTS on main boulevard, near bridge to Long Beach; owner will sell for 10% cash, 1% monthly; wonderful investment; owner will build and finance refreshment stand to right party; very heavy auto traffic passes these lots daily. Ralph Laudeman, P. O. 153, Long Beach, or free railroad tickets to inspect.

EXCEPTIONAL BUSINESS OPPORTUNITY. Distributors for a popular make automobile, ideal location, on principal south shore road of Long Island; large, beautiful showroom; service, garage, building equipment, stock; this sacrifice will prove a rare bargain at the height of this selling season. Box 2005, 30 40 161st St., Jamaica.

AUTOMOBILE AGENCY, WELL KNOWN pleasure cars and trucks and repair shop, fully equipped; main thoroughfare; fastest growing location in Long Island. Write Joseph Kelz, 230 Lacy Av., Cedar Heights, Long Island.

PHYSICIAN, RETIRING, WILL SELL OFfice in building; 20 years established; wonderful opportunity. Inquire Gutin & Bernstein, 132 West 42d. Wisconsin 4475.

BUSINESS LOANS.

BUSINESS AND PERSONAL LOANS. BORROW $100, $200, $500 OR MORE FOR ONE YEAR OR LESS ON MONTHLY PAYMENT PLAN (weekly if requested). Secure booklet "HOW TO BORROW." THE MORRIS PLAN COMPANY. Resources over $15,000,000. MAIN OFFICE, 62 WEST 43D ST. BRANCHES: NEW YORK: 320 Broadway, 1 Union Square, 404 Grand St., 691 East 149th St., 940 Southern Boulevard, 125th St. and 7th Av., 1413 5th Av., near 116th St. BROOKLYN: 195 Montague St., 804 Manhattan Av., 1068 Pitkin Av. Under supervision of State Banking Dept.

YOU GET THE FULL AMOUNT. No deductions in advance. Merchants and salaried men may borrow up to $5,000 for one year; payments monthly, semi-monthly or weekly; you get full amount. GOTHAM LOAN COMPANY, Industrial Banking. Under Supervision of State Banking Dept. 261 Broadway, corner Fulton St., New York.

TRADE ACCEPTANCES, NOTES DIScounted. INDUSTRIAL CREDIT CO., 322 4th Av., Caledonia 6404.

TRADE ACCEPTANCES DISCOUNTED. RIALTO SECURITY CORP., 1,500 B'WAY.

ALL THESE NEW ADDITIONS TO

HALF-BOLT SALE

More Spring and Summer suitings are down to half-bolts this week. Each is promptly put into this sale and marked at a new low. You know what hundreds of materials Arnheim always shows. Imagine what discoveries you can make in this sale.

$60 and $70 suitings, reduced to . . .
$50 *made to order*

$50 and $60 suitings, reduced to . . .
$40 *made to order*

$40 and $50 suitings, reduced to . . .
$35 *made to order*

Store closes at one o'clock Saturdays during July and August

Arnheim

CUSTOM TAILOR...BROADWAY at NINTH

DECISIVE "BATTLE" NEAR IN SHAM WAR

8 A. M. Today Set as "Zero Hour" for Major Offensive by Blue Army on 40-Mile Front.

INVADERS READY FOR FIGHT

220,000 Theoretical Defenders Stake "Fate" of Coast Cities on Single Engagement.

Special to The New York Times.

BORDENTOWN, N. J., July 14.—Orders were issued here today to corps, divisional and brigade commands to begin the first general contact along the battle line stretching forty miles across northern New Jersey in the offensive to drive the invading Red Army from the Atlantic Coast.

The orders, given by Major Gen. Hanson E. Ely, commandant of the Second Corps Army Area, were transmitted by the signal corps by telegraph, telephone and radio. The "zero hour" was set at 8 A. M. tomorrow and the "drive" will begin in earnest at the same hour of the following morning.

The offensive was ordered the moment the concentration and organization of the imaginary Blue Army of 220,000 men, represented by 6,000 troops of the regular army, reserves and National Guardsmen, was completed. These troops, supposedly drawn from the northern front, where "war" has been under way for three months, have been mobilizing in northern New Jersey. During the past week in a series of mines "engagements" the defenders have been constantly driven back and hemmed in.

Armies Two Miles Apart.

The lines of the Red and Blue armies meet were tonight only about two miles apart and both sides were ready for a major battle, which is expected to decide whether the invaders can break through and capture New York or Philadelphia.

Beginning in the west, the Red line takes approximately this course: Mount Laurel, Eayrestown, Pemberton, Cookstown, New Egypt, ending a mile south of Prospertown. The Blue line runs from Northampton, just north of Mount Laurel, through Turpentine, Arney's Mount, Wrightstown and Hornerstown to Prospertown. The Red line is about twenty-four miles long, the Blue twenty-two; but cavalry operating on both flanks brings the total length of each line to forty miles, with Lakewood as the eastern terminus, and Moorestown as the western.

The Reds have three regiments of theoretical cavalry on each flank, while the Blues have the Fifty-first Brigade of Cavalry under Brig. Gen. Mortimer D. Bryant on the west flank, and the Sixty-first Cavalry division under Colonel Julian R. Lindsey on the east. The Reds are "expected" eventually to concentrate more heavily in the west because of the difficult country to the east, which is made up largely of woods and cranberry bogs.

On the line from west to east, the Blue army has the Twenty-seventh Division under Maj. Gen. William H. Haskell, N. G. N. Y., with headquarters in tents at a cross roads three and a half miles southwest of Jacksonville; the Seventy-eighth Division, under Brig. Gen. Otho B. Rosenbaum, with headquarters in the Jobstown High School; the Forty-fourth Division under Maj. Gen. Quincy A. Gillmore, N. G. N. J., with headquarters a mile and a half northwest of Jobstown, and the First Division, under Brig. Gen. Hugh A. Drum, with headquarters at Kirby's Mills.

88th Division in Reserve.

Back of the observation line and in reserve are the Ninety-eighth Division, under Brig. Gen. C. E. Kilbourne, with headquarters at the eastern end of Jacksonville on the Jacksonville-Jobstown Road; and the Seventy-seventh Division, under Brig. Gen. Palmer E. Pierce, with headquarters at Ellisdale.

Still further back toward Blue Army headquarters are the Second Army Corps headquarters, located in a school building at Columbus, where General Haskell will serve as corps commander in addition to his divisional duties; and the Twelfth Army Corps headquarters, in a schoolhouse in Chesterfield, where General Gillmore will likewise divide his duties.

Brigade posts of command, with rushing officers, are as follows: Fifty-third Brigade, Brig. Gen. Ranson H. Gillett, cross roads half mile north of Northampton.

WIFE SLAYER KILLS HIMSELF IN HOSPITAL

Roofer, Who Had Been Placed in Kings County Ward Under Guard, Slashes His Neck.

Bernard McFadden, 43 years old, jobless taxicab chauffeur and itinerant roofer, who confessed to beating his wife Nellie to death with a broomhandle last Tuesday, committed suicide yesterday morning by cutting his throat with a broken glass fruit jar which he picked out of a refuse pail in one of the linen rooms of Kings County Hospital, Brooklyn.

McFadden, who had been committed to the psychopathic ward for observation following his arraignment before Magistrate Leo Healy, was supposed to be guarded by a policeman. At 6:15 o'clock a hospital attendant named Hennessy was gathering up soiled linen in various along the second floor of the hospital. He found the door of the linen room locked and opened it with his key. He was turning toward a chute to dump the linen down to the laundry when he suddenly saw a man crouching in a corner beside a garbage pail. Hennessy went toward him, but the man pulled something from the pail and slashed his throat.

Hennessy called for help and McFadden was rushed to the surgical ward. As soon as he was placed on the operating table, however, Dr. Solomon declared him dead.

Early last night Edward F. Cadley, Deputy Commissioner of Hospitals, began an investigation to determine how McFadden had been able to leave his room in Ward 10, the psychopathic ward. The name of the policeman detailed to guard him was withheld until a report is made by the Deputy Commissioner.

McFadden, who lived at 25 Floyd Avenue, Brooklyn, was the father of six children. Last Tuesday his eldest daughter Florence, returning home, called for her mother, but received no answer. She found the body in one of the rooms. McFadden was later arrested in a cottage he owned in Rockaway. He confessed to the killing, telling the police that his wife had insulted and attacked him first, after he had inquired whom she was speaking to from the window.

The body was taken to the morgue in Kings County Hospital pending the investigation.

Ice Cubes *freeze faster in* FRIGIDAIRE

The new Frigidaire Cold Control . . . a simple patented device now offered by Frigidaire.

FRIGIDAIRE has always been powered and designed to freeze ice cubes quickly. And now you can freeze them even *more* quickly. In fact you can now regulate at will the time it takes to freeze them.

Each Frigidaire household model is now equipped with the new Cold Control . . . a simple patented device with six different freezing speeds. If a large party or excessively hot weather creates an unusual demand for ice cubes, simply set the dial at colder and use all the ice cubes you need.

Another important feature of every household Frigidaire is the patented self-sealing ice trays. The tray fronts automatically seal the trays into the intense cold of the freezing unit. They permit you to keep the freezing compartment *colder* without making the food compartment *too cold*.

See these features on the beautiful models now in our showrooms. Study the construction of Frigidaire point by point. Note that the compressor is in the bottom of the cabinet protected from dust and dirt, that the removable shelves are elevated to a convenient height; that interior surfaces are finished in seamless porcelain enamel . . . clean and easy to keep clean.

See Frigidaire. Then learn how little it costs. Find out how easily any model may be purchased on General Motors liberal terms. Come in today.

Only Frigidaire will give you *all* these 8 outstanding features:

1 *The Frigidaire Cold Control . . .* which speeds the freezing of ice cubes and makes possible dozens of new desserts.

2 *Beautiful cabinets . . .* perfectly proportioned . . . with all mechanism completely concealed, yet easily accessible.

3 *Food shelves at a convenient height . . .* no stooping is necessary.

4 *Patented self-sealing ice trays . . .* which retain the intense cold of the freezing unit.

5 *Surplus power . . .* which keeps foods fresh and safe . . . no matter how warm the weather.

6 *Quiet operation . . .* you don't hear it start, stop, or run.

7 *New low prices . . .* made possible by overwhelming popularity and quantity production.

8 *Liberal General Motors terms . . .* enable it to pay for itself *while you are paying for it.*

FRIGIDAIRE
MORE THAN A *Million* IN USE

Prices as low as $195 completely installed

DOMESTIC ELECTRIC CO., INC.
WINSTON PAUL, *President*
39 West 45th Street • • • Bryant 8700

BRONX, 2106 Grand Concourse
WHITE PLAINS, 21 Mamaroneck Avenue
MOUNT VERNON, 8 North 3rd Avenue
BROOKLYN, 282 Livingston Street, 8502 Fourth Avenue, 1102 Flatbush Avenue, 16 Lafayette Avenue
JAMAICA, 165-21 Hillside Avenue
NEW ROCHELLE, 391 Main Street
YONKERS, 248 South Broadway
FLUSHING, 150 Broadway
NEWARK, N. J., 62 Washington Street
MORRISTOWN, N. J., 61 South Street
MONTCLAIR, N. J., 42 Valley Road
EAST ORANGE, N. J., 398 Central Avenue

SHOWROOMS OPEN EVENINGS